

HUR300 TABLE A3 : CIVILIAN POPULATION AGED 15 YEARS AND OVER IN NOVEMBER 1983 BY STATE \* AREA \* SEX \* LABOUR FORCE STATUS  
\* AGE \* SCHOOL ATTENDANCE ON 1981 CENSUS BENCHMARKS

N.S.W., Metropolitan

	15-17				18-19				age 20				21 and over	Total
	Atte- nding school	Before 1982	1982 to survey date	Total	Atte- nding school	Before 1982	1982 to survey date	Total	Atte- nding scho- ol	Before 1982	1982 to survey date	Total		
<b>Males</b>														
Employed.....	7,353	5,170	9,108	21,632	589	26,891	6,916	34,396	..	21,560	667	22,227	789,972	868,226
Unemployed.....	3,375	1,835	4,545	9,755	392	6,287	2,050	8,730	..	2,889	..	2,889	65,940	87,315
In labour force...	10,729	7,005	13,653	31,387	981	33,178	8,967	43,126	..	24,449	667	25,116	855,912	955,541
Not in labour force														
Institutionali- sed(a).....	..	..	..	397	..	..	..	..	..	..	..	445	11,134	11,976
Non- Institutiona- lised														
Permanently unable to work.....	..	..	..	..	..	..	..	..	..	..	..	..	1,314	1,314
Boarding school pupils.....	3,611	..	..	3,611	981	..	..	981	..	..	..	..	..	4,592
Nilf other non-inst...	41,510	415	1,842	43,767	4,930	1,834	3,252	10,016	..	2,445	445	2,889	228,229	284,901
Total.....	45,121	415	1,842	47,775	5,911	1,834	3,252	10,997	..	2,445	445	3,334	240,677	302,784
Total.....	55,850	7,419	15,495	79,162	6,892	35,012	12,218	54,123	..	26,894	1,111	28,450	1,096,589	1,258,324
<b>Females</b>														
Employed.....	11,397	3,490	8,365	23,252	855	23,568	8,464	32,888	..	19,943	931	20,874	494,812	571,826
Unemployed.....	2,064	1,093	4,909	8,066	..	4,850	1,267	6,118	..	3,956	233	4,189	37,346	55,717
In labour force...	13,461	4,583	13,274	31,318	855	28,418	9,732	39,006	..	23,899	1,163	25,063	532,157	627,544
Not in labour force														
Institutionali- sed(a).....	..	..	..	..	..	..	..	..	..	..	..	..	26,892	26,892
Non- Institutiona- lised														
Permanently unable to work.....	..	..	..	..	..	..	..	..	..	..	..	..	2,263	2,263

See footnotes at end of table.

16/01/84 LABOUR FORCE ESTIMATES - NOVEMBER 1983

HUR300R- 2 -

HUR300 TABLE A3 : CIVILIAN POPULATION AGED 15 YEARS AND OVER IN NOVEMBER 1983 BY STATE \* AREA \* SEX \* LABOUR FORCE STATUS  
\* AGE \* SCHOOL ATTENDANCE ON 1981 CENSUS BENCHMARKS -Continued

N.S.W., Metropolitan

	15-17				18-19				age 20				21 and over	Total
	Atte- nding school	Before 1982	1982 to survey date	Total	Atte- nding school	Before 1982	1982 to survey date	Total	Atte- nding scho- ol	Before 1982	1982 to survey date	Total		
Females														
Not in labour force														
Non-														
Institutiona- lised														
Boarding school pupils.....	848	..	..	848	..	..	..	..	..	..	..	..	..	848
Nilf other non-inst....	38,765	866	4,522	44,154	3,192	8,011	4,892	16,094	..	4,189	233	4,421	608,094	672,763
Total.....	39,614	866	4,522	45,002	3,192	8,011	4,892	16,094	..	4,189	233	4,421	637,250	702,767
Total.....	53,074	5,449	17,797	76,320	4,047	36,429	14,624	55,100	..	28,088	1,396	29,484	1169407	1,330311
Persons														
Employed.....	18,751	8,659	17,474	44,884	1,444	50,459	15,381	67,284	..	41,503	1,598	43,101	1284783	1,440052
Unemployed.....	5,439	2,928	9,454	17,821	392	11,137	3,318	14,848	..	6,845	233	7,078	103,286	143,032
In labour force...	24,190	11,587	26,928	62,705	1,836	61,597	18,698	82,132	..	48,348	1,830	50,179	1388069	1,583084
Not in labour force														
Institutionali- sed(a).....	..	..	..	397	..	..	..	..	..	..	..	445	38,026	38,868
Non-														
Institutiona- lised														
Permanently unable to work.....	..	..	..	..	..	..	..	..	..	..	..	..	3,577	3,577
Boarding school pupils.....	4,460	..	..	4,460	981	..	..	981	..	..	..	..	..	5,441
Nilf other non-inst....	80,275	1,281	6,364	87,920	8,122	9,845	8,144	26,110	..	6,634	677	7,311	836,323	957,665
Total.....	84,735	1,281	6,364	92,777	9,103	9,845	8,144	27,091	..	6,634	677	7,755	877,927	1,005551
Total.....	108,924	12,868	33,292	155,482	10,939	71,442	26,842	109,223	..	54,982	2,508	57,934	2265996	2,588635

See footnotes at end of table.

16/01/84

HUR300  
\* AGE \* AREA \* SEX \* LABOUR FORCE STATUS

Qld, T

Males  
Empl  
Unemp  
In la  
Not  
pa  
Ins  
NorTot  
Total  
Females  
Empl  
Unemp  
In la  
Not  
pa  
Ins  
Nor

See fo



16/01/84 LABOUR FORCE ESTIMATES - NOVEMBER 1983

HUR300R- 4 -

HUR300 TABLE A3 : CIVILIAN POPULATION AGED 15 YEARS AND OVER IN NOVEMBER 1983 BY STATE \* AREA \* SEX \* LABOUR FORCE STATUS  
\* AGE \* SCHOOL ATTENDANCE ON 1961 CENSUS BENCHMARKS -Continued

N.S.W., Extra-metropolitan

	15-17				18-19				age 20				21 and over	Total
	Atte- nding school	Before 1982	1982 to survey date	Total	Atte- nding school	Before 1982	1982 to survey date	Total	Atte- nding scho- ol	Before 1982	1982 to survey date	Total		
<b>Females</b>														
Not in labour force														
Non-														
Institutionalised														
Boarding school pupils.....	1,577	..	..	1,577	202	..	..	202	..	..	..	..	..	1,779
Nilf other non-inst....	20,085	649	2,577	23,311	1,012	4,031	2,361	7,404	..	3,145	..	3,145	401,756	435,617
Total.....	21,662	649	2,577	25,352	1,214	4,031	2,361	8,011	..	3,145	..	3,629	417,697	454,690
Total.....	31,726	5,571	10,674	48,435	1,214	22,160	6,038	29,817	..	14,517	242	15,243	657,154	750,649
<b>Persons</b>														
Employed.....	11,247	7,728	11,374	30,349	424	32,380	4,942	37,747	..	18,516	242	18,758	670,890	757,743
Unemployed.....	3,759	5,247	4,248	13,253	..	10,113	2,372	12,486	..	6,245	..	6,245	55,719	87,703
In labour force...	15,006	12,975	15,622	43,602	424	42,494	7,314	50,232	..	24,761	242	25,003	726,609	845,447
Not in labour force														
Institutionalised(a).....	..	..	..	1,690	..	..	..	1,500	..	..	..	484	23,147	26,822
Non-														
Institutionalised														
Permanently unable to work.....	..	..	..	..	..	..	..	..	..	273	..	273	9,177	9,450
Boarding school pupils.....	4,049	..	..	4,049	202	..	..	202	..	..	..	..	..	4,251
Nilf other non-inst....	44,657	901	4,828	50,387	2,285	5,408	3,279	10,972	..	6,424	..	6,424	546,000	613,783
Total.....	48,706	901	4,828	56,126	2,487	5,408	3,279	12,675	..	6,698	..	7,181	578,325	654,306
Total.....	63,712	13,876	20,450	99,728	2,912	47,901	10,593	62,907	..	31,458	242	32,184	1304934	1,499753

See footnotes at end of table.

16/01

HUR300  
\* AGE

S.A.,

Males  
Empl  
Unemp  
In la  
Not  
fo  
Ins  
NorTot  
Total  
Females  
Empl  
Unemp  
In la  
Not  
fo  
Ins  
Nor

See fo



16/01/84 LABOUR FORCE ESTIMATES - NOVEMBER 1983

HUR300R- 5 -

HUR300 TABLE A3 : CIVILIAN POPULATION AGED 15 YEARS AND OVER IN NOVEMBER 1983 BY STATE \* AREA \* SEX \* LABOUR FORCE STATUS  
\* AGE \* SCHOOL ATTENDANCE ON 1981 CENSUS BENCHMARKS -Continued

N.S.W., Total

	15-17				18-19				age 20				21 and over	Total
	Atte- nding school	Before 1982	1982 to survey date	Total	Atte- nding school	Before 1982	1982 to survey date	Total	Atte- nding scho- ol	Before 1982	1982 to survey date	Total		
<b>Males</b>														
Employed.....	11,051	9,701	14,130	34,882	1,013	45,392	9,177	55,581	..	31,123	667	31,790	1237982	1,360235
Unemployed.....	4,620	5,357	7,048	17,025	392	12,151	3,428	15,971	..	6,715	..	6,715	105,082	144,792
In labour force...	15,671	15,058	21,178	51,906	1,406	57,542	12,604	71,552	..	37,838	667	38,505	1343064	1,505028
Not in labour force														
Institutionali- sed(a).....	..	..	..	1,624	..	..	..	1,096	..	..	..	445	24,109	27,273
Non- Institutiona- lised														
Permanently unable to work.....	..	..	..	..	..	..	..	..	..	273	..	273	4,723	4,997
Boarding school pupils.....	6,083	..	..	6,083	981	..	..	981	..	..	..	..	..	7,064
Nilf other non-inst....	66,082	667	4,093	70,842	6,203	3,211	4,170	13,584	..	5,724	445	6,168	372,473	463,067
Total.....	72,165	667	4,093	78,549	7,184	3,211	4,170	15,661	..	5,997	445	6,886	401,305	502,400
Total.....	87,836	15,725	25,271	130,455	8,590	60,754	16,774	87,213	..	43,835	1,111	45,391	1744369	2,007428
<b>Females</b>														
Employed.....	18,947	6,686	14,718	40,351	855	37,448	11,146	49,449	..	28,896	1,173	30,068	717,692	837,560
Unemployed.....	4,578	2,818	6,653	14,050	..	9,100	2,262	11,363	..	6,375	233	6,608	53,923	85,943
In labour force...	23,525	9,504	21,372	54,401	855	46,548	13,408	60,812	..	35,271	1,405	36,676	771,614	923,503
Not in labour force														
Institutionali- sed(a).....	..	..	..	464	..	..	..	405	..	..	..	484	37,065	38,418
Non- Institutiona- lised														
Permanently unable to work.....	..	..	..	..	..	..	..	..	..	..	..	..	8,031	8,031

See footnotes at end of table.

16/01

HUR300  
\* AGE

S.A.,

Females  
Not

f

Tot

Total

Person

Empl

Unemp

In l

Not

f

Ins

Nor

f

f

f

f

f

f

Tot

Total

See fo

16/01/84 LABOUR FORCE ESTIMATES - NOVEMBER 1983

HUR300R- 6 -

HUR300 TABLE A3 : CIVILIAN POPULATION AGED 15 YEARS AND OVER IN NOVEMBER 1983 BY STATE \* AREA \* SEX \* LABOUR FORCE STATUS \* AGE \* SCHOOL ATTENDANCE ON 1981 CENSUS BENCHMARKS -Continued

N.S.W., Total

	15-17				18-19				age 20				21 and over	Total
	Atte-nding school	Before 1982	1982 to survey date	Total	Atte-nding school	Before 1982	1982 to survey date	Total	Atte-nding school	Before 1982	1982 to survey date	Total		
Females														
Not in labour force														
Non-														
Institutionalised														
Boarding school pupils.....	2,425	..	..	2,425	202	..	..	202	..	..	..	..	..	2,628
Nilf other non-inst....	58,850	1,515	7,099	67,465	4,204	12,041	7,253	23,498	..	7,334	233	7,567	1009851	1,108380
Total.....	61,276	1,515	7,099	70,354	4,406	12,041	7,253	24,105	..	7,334	233	8,051	1054947	1,157457
Total.....	84,801	11,020	28,471	124,755	5,261	58,589	20,661	84,917	..	42,605	1,638	44,727	1826561	2,080960
Persons														
Employed.....	29,997	16,387	28,848	75,233	1,868	82,840	20,323	105,030	..	60,019	1,840	61,858	1955674	2,197795
Unemployed.....	9,198	8,175	13,701	31,074	392	21,251	5,690	27,333	..	13,090	233	13,323	159,005	230,735
In labour force....	39,195	24,562	42,550	106,307	2,261	104,090	26,013	132,364	..	73,109	2,072	75,181	2114678	2,428531
Not in labour force														
Institutionalised(a).....	..	..	..	2,088	..	..	..	1,500	..	..	..	928	61,174	65,690
Non-														
Institutionalised														
Permanently unable to work.....	..	..	..	..	..	..	..	..	..	273	..	273	12,754	13,028
Boarding school pupils.....	8,508	..	..	8,508	1,184	..	..	1,184	..	..	..	..	..	9,692
Nilf other non-inst....	124,932	2,182	11,193	138,307	10,407	15,253	11,423	37,082	..	13,058	677	13,735	1382323	1,571447
Total.....	133,441	2,182	11,193	148,903	11,590	15,253	11,423	39,766	..	13,331	677	14,937	1456252	1,659857
Total.....	172,636	26,744	53,742	255,210	13,851	119,343	37,435	172,130	..	86,440	2,749	90,118	3570930	4,088388

See footnotes at end of table.

16/01

HUR300  
\* AGE

S.A..

Males

Empl

Unem

In l

Not

f

In

Nor

To

Total

Females

Empl

Unem

In l

Not

f

In

Nor

See fo

16/01/84 LABOUR FORCE ESTIMATES - NOVEMBER 1983

HUR300R- 7 -

HUR300 TABLE A3 : CIVILIAN POPULATION AGED 15 YEARS AND OVER IN NOVEMBER 1983 BY STATE \* AREA \* SEX \* LABOUR FORCE STATUS  
\* AGE \* SCHOOL ATTENDANCE ON 1981 CENSUS BENCHMARKS -Continued

Vic., Metropolitan

	15-17				18-19				age 20				21 and over	Total
	Atte-nding school	Before 1982	1982 to survey date	Total	Atte-nding school	Before 1982	1982 to survey date	Total	Atte-nding school	Before 1982	1982 to survey date	Total		
<b>Males</b>														
Employed.....	9,552	3,154	9,464	22,169	1,134	21,015	8,234	30,383	228	16,889	913	18,030	681,565	752,147
Unemployed.....	4,187	418	2,521	7,126	669	4,017	2,044	6,730	..	2,396	..	2,396	49,054	65,307
In labour force...	13,739	3,572	11,985	29,295	1,803	25,032	10,279	37,113	228	19,285	913	20,426	730,620	817,454
Not in labour force														
Institutionali- sed(a).....	..	..	..	636	..	..	..	223	..	..	..	456	8,182	9,497
Non- Institutiona- lised														
Permanently unable to work.....	..	..	..	..	..	..	..	..	228	..	..	228	3,588	3,816
Boarding school pupils.....	..	..	..	..	..	..	..	..	..	..	..	..	..	..
Nil/ other non-inst...	42,860	..	1,054	43,914	7,770	1,859	3,885	13,514	228	4,793	456	5,477	181,769	244,673
Total.....	42,860	..	1,054	44,550	7,770	1,859	3,885	13,737	456	4,793	456	6,162	193,538	257,987
Total.....	56,598	3,572	13,039	73,845	9,572	26,891	14,164	50,850	685	24,078	1,369	26,588	924,158	1,075,441
<b>Females</b>														
Employed.....	8,733	3,233	7,921	19,887	1,566	18,651	10,701	30,918	..	18,942	669	19,610	406,335	476,751
Unemployed.....	2,927	436	2,683	6,046	..	3,738	2,372	6,111	..	1,783	669	2,451	31,417	46,026
In labour force...	11,661	3,669	10,604	25,934	1,566	22,389	13,074	37,029	..	20,725	1,337	22,062	437,753	522,777
Not in labour force														
Institutionali- sed(a).....	..	..	..	..	..	..	..	190	..	..	..	223	19,797	20,210
Non- Institutiona- lised														
Permanently unable to work.....	..	..	..	..	..	..	..	..	..	..	..	..	3,712	3,712

See footnotes at end of table.

16/01

HUR300  
\* AGE

S.A..

Female  
Not

To

Total

Person

Empl

Unem

In l

Not

In

No

To

Total

See fo

16/01/84 LABOUR FORCE ESTIMATES - NOVEMBER 1983

HUR300R- 8 -

HUR300 TABLE A3 : CIVILIAN POPULATION AGED 15 YEARS AND OVER IN NOVEMBER 1983 BY STATE \* AREA \* SEX \* LABOUR FORCE STATUS  
\* AGE \* SCHOOL ATTENDANCE ON 1981 CENSUS BENCHMARKS -Continued

Vic., Metropolitan

	15-17				18-19				age 20				21 and over	Total
	Atte- nding school	Before 1982	1982 to survey date	Total	Atte- nding school	Before 1982	1982 to survey date	Total	Atte- nding scho- ol	Before 1982	1982 to survey date	Total		
<b>Females</b>														
Not in labour force														
Non-														
Institutionalised														
Boarding school pupils.....	584	..	..	584	570	..	..	570	..	..	..	..	..	1,154
Nilf other non-inst....	41,093	1,456	1,822	44,371	4,560	4,452	3,173	12,185	..	3,343	446	3,788	523,826	584,171
Total.....	41,677	1,456	1,822	44,955	5,130	4,452	3,173	12,945	..	3,343	446	4,011	547,335	609,246
Total.....	53,337	5,125	12,426	70,889	6,696	26,841	16,247	49,974	..	24,067	1,783	26,073	985,087	1,132,023
<b>Persons</b>														
Employed.....	18,285	6,386	17,385	42,057	2,700	39,666	18,936	61,301	228	35,830	1,581	37,640	1,087,901	1,228,899
Unemployed.....	7,114	854	5,203	13,172	669	7,755	4,417	12,841	..	4,179	669	4,848	80,472	111,332
In labour force....	25,399	7,241	22,589	55,228	3,369	47,421	23,353	74,142	228	40,010	2,250	42,488	1,168,372	1,340,231
Not in labour force														
Institutionalised(a).....	..	..	..	636	..	..	..	413	..	..	..	679	27,979	29,707
Non-														
Institutionalised														
Permanently unable to work.....	..	..	..	..	..	..	..	..	228	..	..	228	7,299	7,528
Boarding school pupils.....	584	..	..	584	570	..	..	570	..	..	..	..	..	1,154
Nilf other non-inst....	83,953	1,456	2,876	88,285	12,329	6,311	7,058	25,699	228	8,135	902	9,266	705,595	828,844
Total.....	84,537	1,456	2,876	89,506	12,899	6,311	7,058	26,682	456	8,135	902	10,173	740,873	867,233
Total.....	109,936	8,697	25,465	144,734	16,268	53,733	30,411	100,824	685	48,145	3,152	52,661	1,909,245	2,207,464

See footnotes at end of table.

16/01

HUR300  
\* AGE

S.A.,

Males  
Empl  
Unem  
In l  
Not  
f  
In  
NoTo  
Total  
Female  
Empl  
Unem  
In l  
Not  
f  
In  
No

See fo

16/01/84 LABOUR FORCE ESTIMATES - NOVEMBER 1983

HUR300R- 9 -

HUR300 TABLE A3 : CIVILIAN POPULATION AGED 15 YEARS AND OVER IN NOVEMBER 1983 BY STATE \* AREA \* SEX \* LABOUR FORCE STATUS  
\* AGE \* SCHOOL ATTENDANCE ON 1981 CENSUS BENCHMARKS -Continued

Vic., Extra-metropolitan

	15-17				18-19				age 20				21 and over	Total
	Atte-nding school	Before 1982	1982 to survey date	Total	Atte-nding school	Before 1982	1982 to survey date	Total	Atte-nding school	Before 1982	1982 to survey date	Total		
<b>Males</b>														
Employed.....	6,483	1,361	5,451	13,295	175	10,706	1,988	12,868	..	7,274	..	7,274	269,193	302,631
Unemployed.....	1,906	..	1,323	3,229	..	2,056	524	2,580	..	1,284	..	1,284	16,399	23,491
In labour force...	8,389	1,361	6,774	16,524	175	12,762	2,512	15,448	..	8,558	..	8,558	285,592	326,122
Not in labour force														
Institutionali- sed(a).....	..	..	..	..	..	..	..	..	..	..	..	..	3,171	3,171
Non- Institutiona- lised Permanently unable to work.....	..	..	..	..	..	..	..	..	214	..	..	214	482	696
Boarding school pupils.....	721	..	..	721	349	..	..	349	..	..	..	..	..	1,070
Nil/other non-inst....	14,293	167	..	14,460	1,464	1,146	486	3,096	..	214	214	428	80,158	98,141
Total.....	15,014	167	..	15,181	1,813	1,146	486	3,445	214	214	214	642	83,811	103,079
Total.....	23,403	1,528	6,774	31,705	1,988	13,908	2,997	18,893	214	8,772	214	9,200	369,403	429,201
<b>Females</b>														
Employed.....	5,643	905	3,778	10,325	..	7,808	3,658	11,466	..	6,144	205	6,349	142,719	170,858
Unemployed.....	908	460	891	2,258	..	707	903	1,610	..	614	..	614	8,793	13,276
In labour force ..	6,550	1,365	4,668	12,583	..	8,514	4,561	13,076	..	6,758	205	6,963	151,512	184,133
Not in labour force														
Institutionali- sed(a).....	..	..	..	..	..	..	..	..	..	..	..	..	6,720	6,720
Non- Institutiona- lised Permanently unable to work.....	..	..	..	..	..	..	..	..	..	..	..	..	1,636	1,636

See footnotes at end of table.

16/01

HUR300  
\* AGE

S.A.,

Female  
Not

f

To

Total

Person

Empl

Unem

In l

Not

f

In

No

To  
Total

See fo

16/01/84 LABOUR FORCE ESTIMATES - NOVEMBER 1983

HUR300R 10 -

HUR300 TABLE A3 : CIVILIAN POPULATION AGED 15 YEARS AND OVER IN NOVEMBER 1983 BY STATE \* AREA \* SEX \* LABOUR FORCE STATUS  
\* AGE \* SCHOOL ATTENDANCE ON 1981 CENSUS BENCHMARKS -Continued

Vic., Extra-metropolitan

	15-17				18-19				age 20				21 and over	Total
	Atte- nding school	Before 1982	1982 to survey date	Total	Atte- nding school	Before 1982	1982 to survey date	Total	Atte- nding scho- ol	Before 1982	1982 to survey date	Total		
Females														
Not in labour force														
Non-														
Institutionalised														
Boarding school pupils.....	662	..	..	662	185	..	..	185	..	..	..	..	..	847
Nil/ other non-inst....	16,483	690	231	17,404	926	2,664	903	4,493	..	1,843	..	1,843	220,231	243,971
Total.....	17,145	690	231	18,066	1,111	2,664	903	4,678	..	1,843	..	1,843	228,587	253,175
Total.....	23,695	2,054	4,899	30,649	1,111	11,179	5,464	17,754	..	8,601	205	8,806	380,099	437,308
Persons														
Employed.....	12,125	2,266	9,229	23,620	175	18,514	5,646	24,334	..	13,418	205	13,623	411,912	473,489
Unemployed.....	2,814	460	2,213	5,487	..	2,763	1,427	4,190	..	1,898	..	1,898	25,192	36,767
In labour force....	14,940	2,726	11,442	29,107	175	21,277	7,073	28,524	..	15,316	205	15,521	437,104	510,256
Not in labour force														
Institutionalised(a).....	..	..	..	..	..	..	..	..	..	..	..	..	9,892	9,892
Non-														
Institutionalised														
Permanently unable to work.....	..	..	..	..	..	..	..	..	214	..	..	214	2,117	2,331
Boarding school pupils.....	1,384	..	..	1,384	534	..	..	534	..	..	..	..	..	1,918
Nil/ other non-inst....	30,776	856	231	31,863	2,390	3,810	1,389	7,589	..	2,057	214	2,271	300,389	342,112
Total.....	32,159	856	231	33,247	2,924	3,810	1,389	8,123	214	2,057	214	2,485	312,398	356,253
Total.....	47,099	3,582	11,673	62,354	3,099	25,086	8,462	36,647	214	17,373	419	18,006	749,502	866,509

See footnotes at end of table.

16/01

HUR300  
\* AGE

W.A.,

Males  
Empl  
Unem  
In l  
Not  
f  
In  
NoTo  
Total  
Female  
Empl  
Unem  
In l  
Not  
f  
In  
No

See fo

16/01/84 LABOUR FORCE ESTIMATES - NOVEMBER 1983

HUR300R 11 -

HUR300 TABLE A3 : CIVILIAN POPULATION AGED 15 YEARS AND OVER IN NOVEMBER 1983 BY STATE \* AREA \* SEX \* LABOUR FORCE STATUS  
 \* AGE \* SCHOOL ATTENDANCE ON 1981 CENSUS BENCHMARKS -Continued

Vic., Total

	15-17				18-19				age 20				21 and over	Total
	Atte-nding school	Before 1982	1982 to survey date	Total	Atte-nding school	Before 1982	1982 to survey date	Total	Atte-nding school	Before 1982	1982 to survey date	Total		
<b>Males</b>														
Employed.....	16,034	4,515	14,915	35,464	1,308	31,721	10,222	43,252	228	24,163	913	25,304	950,759	1,054,779
Unemployed.....	6,093	418	3,843	10,355	669	6,073	2,568	9,310	..	3,680	..	3,680	65,453	88,798
In labour force...	22,128	4,933	18,758	45,819	1,977	37,794	12,790	52,562	228	27,843	913	28,984	1,016,212	1,143,577
Not in labour force														
Institutionalised(a).....	..	..	..	636	..	..	..	223	..	..	..	456	11,353	12,669
Non-Institutionalised														
Permanently unable to work.....	..	..	..	..	..	..	..	..	442	..	..	442	4,070	4,512
Boarding school pupils.....	721	..	..	721	349	..	..	349	..	..	..	..	..	1,070
Nil other non-inst....	57,153	167	1,054	58,374	9,234	3,005	4,370	16,609	228	5,007	670	5,905	261,927	342,815
Total.....	57,874	167	1,054	59,731	9,583	3,005	4,370	17,181	670	5,007	670	6,804	277,349	361,065
<b>Total.....</b>	<b>80,002</b>	<b>5,100</b>	<b>19,812</b>	<b>105,550</b>	<b>11,560</b>	<b>40,799</b>	<b>17,161</b>	<b>69,743</b>	<b>899</b>	<b>32,850</b>	<b>1,583</b>	<b>35,788</b>	<b>1,293,561</b>	<b>1,504,642</b>
<b>Females</b>														
Employed.....	14,376	4,138	11,699	30,212	1,566	26,458	14,360	42,384	..	25,086	873	25,959	549,054	647,609
Unemployed.....	3,835	896	3,573	8,304	..	4,445	3,275	7,721	..	2,397	669	3,066	40,211	59,301
In labour force...	18,211	5,034	15,272	38,517	1,566	30,903	17,635	50,104	..	27,483	1,542	29,025	589,264	706,910
Not in labour force														
Institutionalised(a).....	..	..	..	..	..	..	..	190	..	..	..	223	26,517	26,930
Non-Institutionalised														
Permanently unable to work.....	..	..	..	..	..	..	..	..	..	..	..	..	5,347	5,347

See footnotes at end of table.

16/01/84

HUR300R 11 -  
 \* AGE

W.A.,

Female  
 Not  
 In

Total  
 Person  
 Emp  
 Unem  
 In  
 Not  
 In

Total

See fo

16/01/84 LABOUR FORCE ESTIMATES - NOVEMBER 1983

HUR300R 12 -

HUR300 TABLE A3 : CIVILIAN POPULATION AGED 15 YEARS AND OVER IN NOVEMBER 1983 BY STATE \* AREA \* SEX \* LABOUR FORCE STATUS  
 \* AGE \* SCHOOL ATTENDANCE ON 1981 CENSUS BENCHMARKS -Continued

Vic., Total

	15-17				18-19				age 20				21 and over	Total
	Atte-nding school	Before 1982	1982 to survey date	Total	Atte-nding school	Before 1982	1982 to survey date	Total	Atte-nding school	Before 1982	1982 to survey date	Total		
<b>Females</b>														
Not in labour force														
Non-Institutionalised														
Boarding school pupils.....	1,246	..	..	1,246	755	..	..	755	..	..	..	..	..	2,001
Nilf other non-inst....	57,576	2,146	2,054	61,775	5,485	7,116	4,077	16,678	..	5,186	446	5,632	744,057	828,142
Total.....	58,822	2,146	2,054	63,021	6,241	7,116	4,077	17,624	..	5,186	446	5,854	775,922	862,421
Total.....	77,033	7,179	17,326	101,538	7,807	38,020	21,712	67,728	..	32,669	1,988	34,879	1365186	1,569331
<b>Persons</b>														
Employed.....	30,410	8,653	26,614	65,677	2,874	58,179	24,582	85,635	228	49,249	1,786	51,263	1499812	1,702388
Unemployed.....	9,929	1,314	7,416	18,659	669	10,518	5,843	17,031	..	6,077	669	6,746	105,664	148,099
In labour force...	40,339	9,967	34,030	84,336	3,543	68,698	30,425	102,666	228	55,326	2,455	58,009	1605476	1,850487
Not in labour force														
Institutionalised(a).....	..	..	..	636	..	..	..	413	..	..	..	679	37,870	39,599
Non-Institutionalised														
Permanently unable to work.....	..	..	..	..	..	..	..	..	442	..	..	442	9,417	9,859
Boarding school pupils.....	1,967	..	..	1,967	1,104	..	..	1,104	..	..	..	..	..	3,072
Nilf other non-inst....	114,728	2,313	3,108	120,149	14,719	10,121	8,447	33,288	228	10,192	1,116	11,537	1005984	1,170957
Total.....	116,696	2,313	3,108	122,752	15,824	10,121	8,447	34,805	670	10,192	1,116	12,658	1053271	1,223486
Total.....	157,035	12,279	37,138	207,088	19,367	78,819	38,872	137,471	899	65,518	3,571	70,667	2658747	3,073973

See footnotes at end of table.

16/0

HUR300  
\* AGE

W.A.,

Males  
Emp  
Une  
In  
NotT  
Tot  
Femal  
Emp  
Une  
In  
Not

See f



16/01/84 LABOUR FORCE ESTIMATES - NOVEMBER 1983

HUR300R 13 -

HUR300 TABLE A3 : CIVILIAN POPULATION AGED 15 YEARS AND OVER IN NOVEMBER 1983 BY STATE \* AREA \* SEX \* LABOUR FORCE STATUS \* AGE \* SCHOOL ATTENDANCE ON 1981 CENSUS BENCHMARKS -Continued

Qld, Metropolitan

	15-17				18-19				age 20				21 and over	Total
	Atte-nding school	Before 1982	1982 to survey date	Total	Atte-nding school	Before 1982	1982 to survey date	Total	Atte-nding school	Before 1982	1982 to survey date	Total		
<b>Males</b>														
Employed.....	3,642	3,080	3,174	9,895	399	11,108	2,627	14,134	..	7,562	145	7,707	257,808	289,544
Unemployed.....	1,505	818	2,095	4,418	..	1,290	253	1,543	..	1,370	..	1,370	19,968	27,299
In labour force...	5,147	3,898	5,269	14,313	399	12,399	2,880	15,677	..	8,931	145	9,077	277,776	316,844
Not in labour force														
Institutionali- sed(a).....	..	..	..	..	..	..	..	126	..	..	..	..	5,592	5,718
Non- Institutiona- lised														
Permanently unable to work.....	..	..	..	..	..	..	..	..	..	..	..	..	2,513	2,513
Boarding school pupils.....	1,325	..	..	1,325	..	..	..	..	..	..	..	..	..	1,325
Nilf other non-inst...	14,222	..	306	14,528	924	1,790	924	3,638	..	727	..	727	74,357	93,250
Total.....	15,547	..	306	15,853	924	1,790	924	3,765	..	727	..	727	82,462	102,806
Total.....	20,693	3,898	5,575	30,166	1,323	14,188	3,804	19,442	..	9,659	145	9,804	360,238	419,650
<b>Females</b>														
Employed.....	5,537	3,182	4,939	13,658	331	9,836	2,705	12,872	..	6,530	167	6,697	149,709	182,936
Unemployed.....	2,047	799	640	3,485	166	2,674	1,075	3,914	..	502	..	502	11,588	19,490
In labour force...	7,584	3,981	5,579	17,144	497	12,509	3,780	16,786	..	7,032	167	7,199	161,297	202,426
Not in labour force														
Institutionali- sed(a).....	..	..	..	..	..	..	..	..	..	..	..	..	12,223	12,223
Non- Institutiona- lised														
Permanently unable to work.....	..	..	..	..	..	..	..	..	..	..	..	..	1,062	1,062
Boarding school pupils.....	..	..	..	..	..	..	..	..	..	..	..	..	..	..
Nilf other non-inst...	11,128	477	315	11,919	..	3,059	497	3,556	..	3,349	..	3,349	213,322	232,146

See footnotes at end of table.

16/0

HUR300 \* AGE

W.A.,

Femal Not

Tot Perso Emp Une In Not

T Tot

See f

16/01/84 LABOUR FORCE ESTIMATES - NOVEMBER 1983

HUR300R 14 -

HUR300 TABLE A3 : CIVILIAN POPULATION AGED 15 YEARS AND OVER IN NOVEMBER 1983 BY STATE \* AREA \* SEX \* LABOUR FORCE STATUS  
\* AGE \* SCHOOL ATTENDANCE ON 1981 CENSUS BENCHMARKS -Continued

Qld, Metropolitan

	15-17				18-19				age 20				21 and over	Total
	Atte- nding school	Before 1982	1982 to survey date	Total	Atte- nding school	Before 1982	1982 to survey date	Total	Atte- nding scho- ol	Before 1982	1982 to survey date	Total		
Females														
Not in labour force														
Total.....	11,128	477	315	11,919	..	3,059	497	3,556	..	3,349	..	3,349	226,607	245,431
Total.....	18,712	4,457	5,894	29,063	497	15,568	4,277	20,342	..	10,381	167	10,548	387,904	447,857
Persons														
Employed.....	9,178	6,262	8,113	23,554	730	20,944	5,332	27,006	..	14,091	313	14,404	407,517	472,480
Unemployed.....	3,552	1,617	2,735	7,903	166	3,964	1,328	5,458	..	1,872	..	1,872	31,556	46,789
In labour force...	12,731	7,879	10,848	31,457	896	24,908	6,659	32,463	..	15,964	313	16,276	439,073	519,270
Not in labour force														
Institutionali- sed(a).....	..	..	..	..	..	..	..	126	..	..	..	..	17,815	17,941
Non- Institutiona- lised														
Permanently unable to work.....	..	..	..	..	..	..	..	..	..	..	..	..	3,575	3,575
Boarding school pupils.....	1,325	..	..	1,325	..	..	..	..	..	..	..	..	..	1,325
Nilf other non-inst....	25,350	477	621	26,447	924	4,848	1,421	7,194	..	4,076	..	4,076	287,679	325,396
Total.....	26,674	477	621	27,772	924	4,848	1,421	7,321	..	4,076	..	4,076	309,069	348,237
Total.....	39,405	8,355	11,469	59,229	1,820	29,756	8,081	39,784	..	20,039	313	20,352	748,142	867,507

See footnotes at end of table.

16/01/84 LABOUR FORCE ESTIMATES - NOVEMBER 1983

HUR300R 15 -

HUR300 TABLE A3 : CIVILIAN POPULATION AGED 15 YEARS AND OVER IN NOVEMBER 1983 BY STATE \* AREA \* SEX \* LABOUR FORCE STATUS \* AGE \* SCHOOL ATTENDANCE ON 1981 CENSUS BENCHMARKS -Continued

Qld, Extra-metropolitan

	15-17				18-19				age 20				21 and over	Total
	Atte-nding school	Before 1982	1982 to survey date	Total	Atte-nding school	Before 1982	1982 to survey date	Total	Atte-nding school	Before 1982	1982 to survey date	Total		
<b>Males</b>														
Employed.....	5,280	4,439	5,845	15,564	..	14,063	2,869	16,932	..	8,206	191	8,397	312,600	353,493
Unemployed.....	566	824	1,542	2,931	..	1,517	173	1,690	..	1,718	191	1,908	24,064	30,593
In labour force...	5,845	5,263	7,387	18,495	..	15,580	3,042	18,622	..	9,924	382	10,306	336,663	384,087
Not in labour force														
Institutionali- sed(a).....	..	..	..	144	..	..	..	137	..	..	..	..	4,589	4,870
Non- Institutiona- lised Permanently unable to work.....	..	..	..	..	..	..	..	..	..	..	..	..	4,351	4,351
Boarding school pupils.....	1,162	..	..	1,162	..	..	..	..	..	..	..	..	..	1,162
Nilf other non-inst....	14,147	..	780	14,926	173	1,960	1,002	3,135	..	954	..	954	83,584	102,600
Total.....	15,308	..	780	16,232	173	1,960	1,002	3,273	..	954	..	954	92,524	112,983
<b>Total.....</b>	<b>21,154</b>	<b>5,263</b>	<b>8,166</b>	<b>34,727</b>	<b>173</b>	<b>17,540</b>	<b>4,045</b>	<b>21,895</b>	<b>..</b>	<b>10,878</b>	<b>382</b>	<b>11,260</b>	<b>429,188</b>	<b>497,070</b>
<b>Females</b>														
Employed.....	4,181	3,746	4,894	12,821	309	11,294	1,391	12,995	..	7,149	152	7,301	149,422	182,539
Unemployed.....	1,839	493	896	3,228	..	2,352	642	2,993	..	608	..	608	11,612	18,442
In labour force...	6,020	4,239	5,791	16,049	309	13,646	2,033	15,988	..	7,757	152	7,909	161,034	200,981
Not in labour force														
Institutionali- sed(a).....	..	..	..	347	..	..	..	..	..	..	..	..	5,253	5,600
Non- Institutiona- lised Permanently unable to work.....	..	..	..	..	..	..	..	..	..	..	..	..	2,485	2,485

See footnotes at end of table.

HUR300 TABLE A3 : CIVILIAN POPULATION AGED 15 YEARS AND OVER IN NOVEMBER 1983 BY STATE \* AREA \* SEX \* LABOUR FORCE STATUS  
\* AGE \* SCHOOL ATTENDANCE ON 1981 CENSUS BENCHMARKS -Continued

Qld, Extra-metropolitan

	15-17				18-19				age 20				21 and over	Total
	Atte- nding school	Before 1982	1982 to survey date	Total	Atte- nding school	Before 1982	1982 to survey date	Total	Atte- nding scho- ol	Before 1982	1982 to survey date	Total		
Females														
Not in labour force														
Non-														
Institutiona- lised														
Boarding school pupils.....	2,003	..	..	2,003	..	..	..	..	..	..	..	..	..	2,003
Nilf other non-inst....	13,574	713	765	15,052	1,106	3,326	773	5,205	..	3,042	..	3,042	249,968	273,266
Total.....	15,577	713	765	17,403	1,106	3,326	773	5,205	..	3,042	..	3,042	257,706	283,355
Total.....	21,597	4,952	6,555	33,452	1,415	16,972	2,806	21,193	..	10,799	152	10,951	418,740	484,336
Persons														
Employed.....	9,460	8,185	10,739	28,385	309	25,357	4,261	29,927	..	15,355	343	15,698	462,022	536,032
Unemployed.....	2,405	1,317	2,438	6,160	..	3,868	815	4,683	..	2,326	191	2,517	35,676	49,035
In labour force...	11,865	9,502	13,177	34,544	309	29,226	5,076	34,610	..	17,681	534	18,215	497,698	585,067
Not in labour force														
Institutionali- sed(a).....	..	..	..	491	..	..	..	137	..	..	..	..	9,842	10,470
Non-														
Institutiona- lised														
Permanently unable to work.....	..	..	..	..	..	..	..	..	..	..	..	..	6,836	6,836
Boarding school pupils.....	3,165	..	..	3,165	..	..	..	..	..	..	..	..	..	3,165
Nilf other non-inst....	27,721	713	1,545	29,979	1,279	5,286	1,775	8,340	..	3,996	..	3,996	333,552	375,867
Total.....	30,886	713	1,545	33,635	1,279	5,286	1,775	8,478	..	3,996	..	3,996	350,230	396,339
Total.....	42,751	10,215	14,722	68,179	1,588	34,512	6,851	43,088	..	21,677	152	22,211	847,928	981,406

See footnotes at end of table.

16/01/84 LABOUR FORCE ESTIMATES - NOVEMBER 1983

HUR300R 17 -

HUR300 TABLE A3 : CIVILIAN POPULATION AGED 15 YEARS AND OVER IN NOVEMBER 1983 BY STATE \* AREA \* SEX \* LABOUR FORCE STATUS  
\* AGE \* SCHOOL ATTENDANCE ON 1981 CENSUS BENCHMARKS -Continued

Qld. Total

	15-17				18-19				age 20				21 and over	Total
	Atte- nding school	Before 1982	1982 to survey date	Total	Atte- nding school	Before 1982	1982 to survey date	Total	Atte- nding scho- ol	Before 1982	1982 to survey date	Total		
<b>Males</b>														
Employed.....	8,921	7,519	9,019	25,459	399	25,171	5,496	31,067	..	15,768	336	16,104	570,407	643,038
Unemployed.....	2,070	1,642	3,637	7,349	..	2,807	426	3,233	..	3,087	191	3,278	44,032	57,893
In labour force...	10,992	9,161	12,655	32,809	399	27,978	5,922	34,299	..	18,856	527	19,383	614,440	700,930
Not in labour force														
Institutionali- sed(a).....	..	..	..	144	..	..	..	264	..	..	..	..	10,181	10,588
Non- Institutiona- lised														
Permanently unable to work.....	..	..	..	..	..	..	..	..	..	..	..	..	6,864	6,864
Boarding school pupils.....	2,486	..	..	2,486	..	..	..	..	..	..	..	..	..	2,486
Nil/ other non-inst....	28,369	..	1,086	29,454	1,097	3,750	1,927	6,774	..	1,681	..	1,681	157,941	195,850
Total.....	30,855	..	1,086	32,084	1,097	3,750	1,927	7,038	..	1,681	..	1,681	174,986	215,790
Total.....	41,847	9,161	13,741	64,893	1,496	31,728	7,849	41,337	..	20,537	527	21,064	789,426	916,720
<b>Females</b>														
Employed.....	9,717	6,928	9,834	26,479	641	21,130	4,096	25,867	..	13,678	320	13,998	299,131	365,475
Unemployed.....	3,886	1,291	1,536	6,714	166	5,025	1,717	6,908	..	1,111	..	1,111	23,200	37,932
In labour force...	13,604	8,219	11,370	33,193	806	26,155	5,813	32,774	..	14,789	320	15,108	322,331	403,407
Not in labour force														
Institutionali- sed(a).....	..	..	..	347	..	..	..	..	..	..	..	..	17,476	17,823
Non- Institutiona- lised														
Permanently unable to work.....	..	..	..	..	..	..	..	..	..	..	..	..	3,547	3,547

See footnotes at end of table.

16/01/84

HUR300R  
\* AGE \*

Tas., M

Females

Not in

for

Tot

Total

Persons

Emplo

Unemp

In lab

Not in

for

Inst

Non

P

B

N

Tot

Total

See foot

16/01/84 LABOUR FORCE ESTIMATES - NOVEMBER 1983

HUR300R 18 -

HUR300 TABLE A3 : CIVILIAN POPULATION AGED 15 YEARS AND OVER IN NOVEMBER 1983 BY STATE \* AREA \* SEX \* LABOUR FORCE STATUS  
\* AGE \* SCHOOL ATTENDANCE ON 1981 CENSUS BENCHMARKS -Continued

Qld, Total

	15-17				18-19				age 20				21 and over	Total
	Atte- nding school	Before 1982	1982 to survey date	Total	Atte- nding school	Before 1982	1982 to survey date	Total	Atte- nding scho- ol	Before 1982	1982 to survey date	Total		
Females														
Not in labour force														
Non-														
Institutionalised														
Boarding school pupils.....	2,003	..	..	2,003	..	..	..	..	..	..	..	..	..	2,003
Nilf other non-inst....	24,702	1,190	1,080	26,972	1,106	6,385	1,270	8,761	..	6,391	..	6,391	463,290	505,412
Total.....	26,705	1,190	1,080	29,322	1,106	6,385	1,270	8,761	..	6,391	..	6,391	484,313	528,786
Total.....	40,309	9,409	12,450	62,515	1,912	32,540	7,083	41,535	..	21,179	320	21,499	806,644	932,193
Persons														
Employed.....	18,639	14,447	18,852	51,938	1,040	46,301	9,593	56,933	..	29,446	656	30,102	869,539	1,008,512
Unemployed.....	5,957	2,934	5,173	14,063	166	7,833	2,142	10,141	..	4,198	191	4,389	67,232	95,825
In labour force...	24,596	17,381	24,025	66,001	1,205	54,134	11,735	67,074	..	33,645	847	34,491	936,771	1,104,337
Not in labour force														
Institutionalised(a).....	..	..	..	491	..	..	..	264	..	..	..	..	27,657	28,412
Non-														
Institutionalised														
Permanently unable to work.....	..	..	..	..	..	..	..	..	..	..	..	..	10,412	10,412
Boarding school pupils.....	4,490	..	..	4,490	..	..	..	..	..	..	..	..	..	4,490
Nilf other non-inst....	53,070	1,190	2,166	56,426	2,203	10,135	3,197	15,534	..	8,072	..	8,072	621,231	701,263
Total.....	57,560	1,190	2,166	61,407	2,203	10,135	3,197	15,798	..	8,072	..	8,072	659,299	744,576
Total.....	82,156	18,571	26,191	127,408	3,408	64,268	14,932	82,872	..	41,716	847	42,563	1,596,070	1,848,913

See footnotes at end of table.

16/01/

HUR300  
\* AGE \*

Tas., E

Males  
Emplo  
Unemp  
In la  
Not i  
fo  
Ins  
NonTot  
Total  
Females  
Emplo  
Unemp  
In la  
Not i  
fo  
Ins  
Non

See foo

16/01/84 LABOUR FORCE ESTIMATES - NOVEMBER 1983

HUR300R 19 -

HUR300 TABLE A3 : CIVILIAN POPULATION AGED 15 YEARS AND OVER IN NOVEMBER 1983 BY STATE \* AREA \* SEX \* LABOUR FORCE STATUS \* AGE \* SCHOOL ATTENDANCE ON 1981 CENSUS BENCHMARKS -Continued

S.A., Metropolitan

	15-17				18-19				age 20				21 and over	Total
	Atte-nding school	Before 1982	1982 to survey date	Total	Atte-nding school	Before 1982	1982 to survey date	Total	Atte-nding school	Before 1982	1982 to survey date	Total		
<b>Males</b>														
Employed.....	2,308	1,449	3,364	7,122	415	8,366	1,959	10,739	..	5,137	97	5,234	216,531	239,626
Unemployed.....	2,108	359	1,040	3,506	..	1,743	300	2,043	..	1,648	..	1,648	19,788	26,986
In labour force...	4,416	1,808	4,404	10,628	415	10,109	2,259	12,782	..	6,785	97	6,882	236,320	266,612
Not in labour force														
Institutionali- sed(a).....	..	..	..	659	..	..	..	415	..	..	..	..	5,097	6,170
Non- Institutiona- lised														
Permanently unable to work.....	..	..	..	..	..	..	..	..	..	..	..	..	1,041	1,041
Boarding school pupils.....	..	..	..	..	..	..	..	..	..	..	..	..	..	..
Nilf other non-inst...	12,341	90	1,018	13,448	901	1,785	979	3,666	..	1,745	..	1,745	72,444	91,302
Total.....	12,341	90	1,018	14,107	901	1,785	979	4,080	..	1,745	..	1,745	78,581	98,513
Total.....	16,757	1,898	5,422	24,735	1,316	11,894	3,238	16,862	..	8,530	97	8,627	314,901	365,125
<b>Females</b>														
Employed.....	3,498	461	5,328	9,288	91	7,777	1,928	9,795	..	6,556	..	6,556	130,246	155,863
Unemployed.....	847	351	1,033	2,231	..	2,181	453	2,634	..	809	..	809	12,065	17,740
In labour force...	4,345	812	6,362	11,519	91	9,958	2,381	12,429	..	7,366	..	7,366	142,311	173,625
Not in labour force														
Institutionali- sed(a).....	..	..	..	..	..	..	..	..	..	..	..	..	10,254	10,254
Non- Institutiona- lised														
Permanently unable to work.....	..	..	..	..	..	..	..	..	..	..	..	..	704	704
Boarding school pupils.....	..	..	..	..	..	..	..	..	..	..	..	..	..	..
Nilf other non-inst...	11,895	..	596	12,491	801	2,115	1,565	4,481	..	1,420	..	1,420	190,312	208,705

See footnotes at end of table.

16/01/

HUR300  
\* AGE \*

Tas., E

Females  
Not i  
fo  
Non

B

N

Tot  
Total  
Persons  
Empl  
Unemp  
In la  
Not i  
fo  
Ins

Non

p

B

N

Tot  
Total

See foo

16/01/84 LABOUR FORCE ESTIMATES - NOVEMBER 1983

HUR300R 20 -

HUR300 TABLE A3 : CIVILIAN POPULATION AGED 15 YEARS AND OVER IN NOVEMBER 1983 BY STATE \* AREA \* SEX \* LABOUR FORCE STATUS \* AGE \* SCHOOL ATTENDANCE ON 1981 CENSUS BENCHMARKS -Continued

S.A., Metropolitan

	15-17				18-19				age 20				21 and over	Total
	Atte-nding school	Before 1982	1982 to survey date	Total	Atte-nding school	Before 1982	1982 to survey date	Total	Atte-nding school	Before 1982	1982 to survey date	Total		
Females														
Not in labour force														
Total.....	11,895	..	596	12,491	801	2,115	1,565	4,481	..	1,420	..	1,420	201,271	219,663
Total.....	16,240	812	6,958	24,010	891	12,073	3,946	16,910	..	8,786	..	8,786	343,582	393,288
Persons														
Employed.....	5,807	1,910	8,693	16,409	505	16,142	3,886	20,534	..	11,693	97	11,790	346,778	395,511
Unemployed.....	2,955	710	2,073	5,738	..	3,924	753	4,677	..	2,457	..	2,457	31,853	44,726
In labour force...	8,761	2,620	10,766	22,147	505	20,066	4,639	25,211	..	14,151	97	14,248	378,631	440,237
Not in labour force														
Institutionalised(a).....	..	..	..	659	..	..	..	415	..	..	..	..	15,351	16,424
Non-Institutionalised														
Permanently unable to work.....	..	..	..	..	..	..	..	..	..	..	..	..	1,745	1,745
Boarding school pupils.....	..	..	..	..	..	..	..	..	..	..	..	..	..	..
Nilf other non-inst....	24,235	90	1,614	25,939	1,702	3,901	2,545	8,147	..	3,165	..	3,165	262,756	300,007
Total.....	24,235	90	1,614	26,598	1,702	3,901	2,545	8,561	..	3,165	..	3,165	279,852	318,176
Total.....	32,997	2,710	12,380	48,745	2,207	23,967	7,184	33,772	..	17,316	97	17,413	658,483	758,413

See footnotes at end of table.

16/01/

HUR300  
\* AGE \*

Tas., T

Males

Emplo

Unemp

In la

Not i

fo

Ins

Non

P

B

N

Tot

Total

Females

Emplo

Unemp

In la

Not i

fo

Ins

Non

P

See foo



16/01/84 LABOUR FORCE ESTIMATES - NOVEMBER 1983

HUR300R 21 -

HUR300 TABLE A3 : CIVILIAN POPULATION AGED 15 YEARS AND OVER IN NOVEMBER 1983 BY STATE \* AREA \* SEX \* LABOUR FORCE STATUS  
\* AGE \* SCHOOL ATTENDANCE ON 1981 CENSUS BENCHMARKS -Continued

S.A., Extra-metropolitan

	15-17				18-19				age 20				21 and over	Total
	Atte- nding school	Before 1982	1982 to survey date	Total	Atte- nding school	Before 1982	1982 to survey date	Total	Atte- nding scho- ol	Before 1982	1982 to survey date	Total		
<b>Males</b>														
Employed.....	861	1,081	2,397	4,338	..	4,259	172	4,431	..	1,941	..	1,941	90,471	101,181
Unemployed.....	700	180	611	1,491	..	893	151	1,044	..	485	..	485	6,886	9,907
In labour force...	1,561	1,261	3,008	5,830	..	5,152	323	5,475	..	2,426	..	2,426	97,357	111,088
Not in labour force														
Institutionali- sed(a).....	..	..	..	..	..	..	..	..	..	..	..	..	381	381
Non- Institutiona- lised														
Permanently unable to work.....	..	..	..	..	..	..	..	..	..	..	..	..	745	745
Boarding school pupils.....	..	..	..	..	..	..	..	..	..	..	..	..	..	..
Nilf other non-inst....	3,531	..	90	3,621	227	495	76	797	..	582	..	582	23,683	28,684
Total.....	3,531	..	90	3,621	227	495	76	797	..	582	..	582	24,810	29,810
Total.....	5,092	1,261	3,098	9,451	227	5,647	398	6,272	..	3,008	..	3,008	122,167	140,898
<b>Females</b>														
Employed.....	1,366	389	1,782	3,538	..	2,846	792	3,638	..	1,831	..	1,831	46,142	55,149
Unemployed.....	622	97	181	900	..	805	238	1,042	..	250	83	333	2,409	4,684
In labour force...	1,988	486	1,963	4,438	..	3,651	1,029	4,680	..	2,081	83	2,164	48,551	59,833
Not in labour force														
Institutionali- sed(a).....	..	..	..	..	..	..	..	..	..	..	..	..	910	910
Non- Institutiona- lised														
Permanently unable to work.....	..	..	..	..	..	..	..	..	..	..	..	..	117	117
Boarding school pupils.....	..	..	..	..	..	..	..	..	..	..	..	..	..	..
Nilf other non-inst....	4,224	..	183	4,407	..	851	..	851	..	583	..	583	68,704	74,545

See footnotes at end of table.

16/01/

HUR300  
\* AGE \*

Tas., T

Females  
Not i  
fo  
Non

B

N

Tot  
Total  
Persons  
Empl  
Unemp  
In la  
No i  
fo  
Ins

Non

P

B

N

Tot  
Total

See foo

16/01/84 LABOUR FORCE ESTIMATES - NOVEMBER 1983

HUR300R 22 -

HUR300 TABLE A3 : CIVILIAN POPULATION AGED 15 YEARS AND OVER IN NOVEMBER 1983 BY STATE \* AREA \* SEX \* LABOUR FORCE STATUS \* AGE \* SCHOOL ATTENDANCE ON 1981 CENSUS BENCHMARKS -Continued

S.A., Extra-metropolitan

	15-17				18-19				age 20				21 and over	Total
	Atte- nding school	Before 1982	1982 to survey date	Total	Atte- nding school	Before 1982	1982 to survey date	Total	Atte- nding scho- ol	Before 1982	1982 to survey date	Total		
Females														
Not in labour force														
Total.....	4,224	..	183	4,407	..	851	..	851	..	583	..	583	69,731	75,572
Total.....	6,212	486	2,146	8,845	..	4,502	1,029	5,531	..	2,664	83	2,747	118,282	135,405
Persons														
Employed.....	2,227	1,470	4,179	7,876	..	7,105	963	8,069	..	3,772	..	3,772	136,613	156,330
Unemployed.....	1,322	277	792	2,391	..	1,698	389	2,086	..	735	83	818	9,295	14,591
In labour force...	3,549	1,747	4,971	10,267	..	8,803	1,352	10,155	..	4,507	83	4,590	145,908	170,921
Not in labour force														
Institutionali- sed(a).....	..	..	..	..	..	..	..	..	..	..	..	..	1,292	1,292
Non- Institutiona- lised														
Permanently unable to work.....	..	..	..	..	..	..	..	..	..	..	..	..	862	862
Boarding school pupils.....	..	..	..	..	..	..	..	..	..	..	..	..	..	..
Nil/ other non-inst....	7,756	..	273	8,029	227	1,345	76	1,648	..	1,165	..	1,165	92,387	103,228
Total.....	7,756	..	273	8,029	227	1,345	76	1,648	..	1,165	..	1,165	94,541	105,382
Total.....	11,304	1,747	5,244	18,296	227	10,149	1,428	11,803	..	5,672	83	5,755	240,449	276,303

See footnotes at end of table.

16/01/84

HUR300  
\* AGE

N.T.,

Males

Empl

Unemp

In l

Not

f

Ins

Nor

Tot

Total

Females

Empl

Unemp

In l

Not

f

Ins

Nor

See fo

16/01/84 LABOUR FORCE ESTIMATES - NOVEMBER 1983

HUR300R 23 -

HUR300 TABLE A3 : CIVILIAN POPULATION AGED 15 YEARS AND OVER IN NOVEMBER 1983 BY STATE \* AREA \* SEX \* LABOUR FORCE STATUS  
\* AGE \* SCHOOL ATTENDANCE ON 1981 CENSUS BENCHMARKS -Continued

S.A., Total

	15-17				18-19				age 20				21 and over	Total
	Atte- nding school	Before 1982	1982 to survey date	Total	Atte- nding school	Before 1982	1982 to survey date	Total	Atte- nding scho- ol	Before 1982	1982 to survey date	Total		
<b>Males</b>														
Employed.....	3,169	2,530	5,761	11,460	415	12,625	2,130	15,170	..	7,078	97	7,175	307,002	340,807
Unemployed.....	2,808	539	1,651	4,998	..	2,636	451	3,087	..	2,133	..	2,133	26,675	36,893
In labour force...	5,977	3,070	7,412	16,458	415	15,261	2,582	18,257	..	9,211	97	9,308	333,677	377,700
Not in labour force														
Institutionali- sed(a).....	..	..	..	659	..	..	..	415	..	..	..	..	5,478	6,551
Non- Institutiona- lised														
Permanently unable to work.....	..	..	..	..	..	..	..	..	..	..	..	..	1,786	1,786
Boarding school pupils.....	..	..	..	..	..	..	..	..	..	..	..	..	..	..
Nilf other non-inst....	15,872	90	1,108	17,069	1,128	2,280	1,055	4,462	..	2,327	..	2,327	96,127	119,986
Total.....	15,872	90	1,108	17,728	1,128	2,280	1,055	4,877	..	2,327	..	2,327	103,391	128,323
<b>Total.....</b>	<b>21,849</b>	<b>3,159</b>	<b>8,520</b>	<b>34,186</b>	<b>1,542</b>	<b>17,541</b>	<b>3,637</b>	<b>23,134</b>	<b>..</b>	<b>11,538</b>	<b>97</b>	<b>11,635</b>	<b>437,068</b>	<b>506,023</b>
<b>Females</b>														
Employed.....	4,865	850	7,111	12,825	91	10,623	2,719	13,433	..	8,387	..	8,387	176,389	211,034
Unemployed.....	1,469	449	1,214	3,131	..	2,985	690	3,676	..	1,059	83	1,142	14,474	22,424
In labour force...	6,333	1,298	8,325	15,957	91	13,608	3,410	17,109	..	9,447	83	9,530	190,863	233,458
Not in labour force														
Institutionali- sed(a).....	..	..	..	..	..	..	..	..	..	..	..	..	11,164	11,164
Non- Institutiona- lised														
Permanently unable to work.....	..	..	..	..	..	..	..	..	..	..	..	..	821	821
Boarding school pupils.....	..	..	..	..	..	..	..	..	..	..	..	..	..	..
Nilf other non-inst....	16,119	..	780	16,898	801	2,966	1,565	5,332	..	2,003	..	2,003	259,016	283,250

See footnotes at end of table.

16/01/

HUR300  
\* AGE \*

N.T., E

Females

Not

fo

Tot

Total

Persons

Emplo

Unemp

In la

Not i

fo

Ins

Nor

P

E

M

Tot

Total

See fo

16/01/84 LABOUR FORCE ESTIMATES - NOVEMBER 1983

HUR300R 24 -

HUR300 TABLE A3 : CIVILIAN POPULATION AGED 15 YEARS AND OVER IN NOVEMBER 1983 BY STATE \* AREA \* SEX \* LABOUR FORCE STATUS  
\* AGE \* SCHOOL ATTENDANCE ON 1981 CENSUS BENCHMARKS -Continued

S.A., Total

	15-17				18-19				age 20				21 and over	Total
	Atte- nding school	Before 1982	1982 to survey date	Total	Atte- nding school	Before 1982	1982 to survey date	Total	Atte- nding scho- ol	Before 1982	1982 to survey date	Total		
Females														
Not in labour force														
Total.....	16,119	..	780	16,898	801	2,966	1,565	5,332	..	2,003	..	2,003	271,001	295,235
Total.....	22,452	1,298	9,104	32,855	891	16,575	4,975	22,441	..	11,450	83	11,533	461,864	528,693
Persons														
Employed.....	8,034	3,380	12,872	24,285	505	23,248	4,850	28,603	..	15,465	97	15,562	483,391	551,841
Unemployed.....	4,276	988	2,865	8,129	..	5,621	1,142	6,763	..	3,192	83	3,275	41,149	59,317
In labour force...	12,310	4,368	15,737	32,415	505	28,869	5,992	35,366	..	18,658	180	18,838	524,539	611,158
Not in labour force														
Institutionalised(a).....	..	..	..	659	..	..	..	415	..	..	..	..	16,642	17,715
Non-														
Institutionalised														
Permanently unable to work.....	..	..	..	..	..	..	..	..	..	..	..	..	2,607	2,607
Boarding school pupils.....	..	..	..	..	..	..	..	..	..	..	..	..	..	..
Nilf other non-inst....	31,991	90	1,887	33,968	1,928	5,246	2,620	9,795	..	4,330	..	4,330	355,143	403,236
Total.....	31,991	90	1,887	34,626	1,928	5,246	2,620	10,209	..	4,330	..	4,330	374,393	423,558
Total.....	44,301	4,458	17,624	67,041	2,433	34,115	8,612	45,575	..	22,988	180	23,168	898,932	1,034,716

See footnotes at end of table.

16/01

HUR300  
\* AGE

N.T.,

Males  
Empl  
Unem  
In l  
Not  
f  
In  
NoTo  
Total  
Females  
Empl  
Unem  
In l  
Not  
f  
In  
No

See fo

16/01/84 LABOUR FORCE ESTIMATES - NOVEMBER 1983

HUR300R 25 -

HUR300 TABLE A3 : CIVILIAN POPULATION AGED 15 YEARS AND OVER IN NOVEMBER 1983 BY STATE \* AREA \* SEX \* LABOUR FORCE STATUS  
\* AGE \* SCHOOL ATTENDANCE ON 1981 CENSUS BENCHMARKS -Continued

W.A., Metropolitan

	15-17				18-19				age 20				21 and over	Total
	Atte-nding school	Before 1982	1982 to survey date	Total	Atte-nding school	Before 1982	1982 to survey date	Total	Atte-nding school	Before 1982	1982 to survey date	Total		
<b>Males</b>														
Employed.....	3,115	1,538	3,937	8,590	..	8,816	1,182	9,998	..	5,052	95	5,146	219,305	243,040
Unemployed.....	1,078	901	1,650	3,630	..	3,803	501	4,303	..	1,513	..	1,513	22,479	31,926
In labour force...	4,194	2,438	5,587	12,220	..	12,619	1,683	14,302	..	6,565	95	6,660	241,785	274,966
Not in labour force														
Institutionali- sed(a).....	..	..	..	312	..	..	..	305	..	..	..	189	7,552	8,358
Non- Institutiona- lised Permanently unable to work.....	..	..	..	..	..	..	..	..	..	..	..	..	735	735
Boarding school pupils.....	..	..	..	..	..	..	..	..	..	..	..	..	..	..
Nil/ other non-inst....	12,153	373	1,427	13,953	548	1,056	658	2,261	..	1,419	189	1,608	57,513	75,335
Total.....	12,153	373	1,427	14,264	548	1,056	658	2,566	..	1,419	189	1,797	65,800	84,428
Total.....	16,347	2,811	7,015	26,484	548	13,675	2,340	16,868	..	7,984	284	8,457	307,585	359,394
<b>Females</b>														
Employed.....	4,491	2,826	4,953	12,270	99	7,832	1,606	9,536	..	5,603	..	5,603	132,194	159,604
Unemployed.....	1,121	315	1,228	2,665	..	2,132	793	2,924	..	1,144	114	1,258	10,111	16,958
In labour force...	5,613	3,142	6,181	14,935	99	9,963	2,398	12,461	..	6,747	114	6,861	142,305	176,562
Not in labour force														
Institutionali- sed(a).....	..	..	..	..	..	..	..	..	..	..	..	114	9,197	9,312
Non- Institutiona- lised Permanently unable to work.....	..	..	..	..	..	..	..	..	..	..	..	..	225	225

See footnotes at end of table.

16/01

HUR300  
\* AGE

N.T.,

Females

Not

f

To

Tot

Person

Empl

Unemp

In l

Not

f

In

No

f

f

To

Tot

See fo

16/01/84 LABOUR FORCE ESTIMATES - NOVEMBER 1983

HUR300R 26 -

HUR300 TABLE A3 : CIVILIAN POPULATION AGED 15 YEARS AND OVER IN NOVEMBER 1983 BY STATE \* AREA \* SEX \* LABOUR FORCE STATUS  
\* AGE \* SCHOOL ATTENDANCE ON 1981 CENSUS BENCHMARKS -Continued

W.A., Metropolitan

	15-17				18-19				age 20				21 and over	Total
	Atte-nding school	Before 1982	1982 to survey date	Total	Atte-nding school	Before 1982	1982 to survey date	Total	Atte-nding school	Before 1982	1982 to survey date	Total		
<b>Females</b>														
Not in labour force														
Non-														
Institutionalised														
Boarding school pupils.....	1,636	..	..	1,636	..	..	..	..	..	..	..	..	..	1,636
Nilf other non-inst...	8,814	311	202	9,327	307	3,391	1,189	4,887	..	1,601	114	1,715	173,511	189,441
Total.....	10,450	311	202	10,963	307	3,391	1,189	4,887	..	1,601	114	1,830	182,933	200,613
Total.....	16,067	3,453	6,382	25,898	406	13,354	3,588	17,348	..	8,348	229	8,691	325,238	377,175
<b>Persons</b>														
Employed.....	7,606	4,364	8,890	20,860	99	16,648	2,787	19,535	..	10,655	95	10,750	351,500	402,644
Unemployed.....	2,200	1,216	2,878	6,294	..	5,934	1,294	7,228	..	2,657	114	2,771	32,591	48,884
In labour force...	9,806	5,580	11,768	27,154	99	22,582	4,081	26,762	..	13,312	209	13,521	384,090	451,528
Not in labour force														
Institutionalised(a).....	..	..	..	312	..	..	..	305	..	..	..	304	16,749	17,670
Non-														
Institutionalised														
Permanently unable to work.....	..	..	..	..	..	..	..	..	..	..	..	..	959	959
Boarding school pupils.....	1,636	..	..	1,636	..	..	..	..	..	..	..	..	..	1,636
Nilf other non-inst...	20,967	684	1,629	23,280	855	4,446	1,847	7,148	..	3,020	304	3,323	231,024	264,776
Total.....	22,603	684	1,629	25,228	855	4,446	1,847	7,454	..	3,020	304	3,627	248,733	285,041
Total.....	32,409	6,264	13,397	52,382	954	27,029	5,928	34,216	..	16,332	512	17,148	632,823	736,569

See footnotes at end of table.

16/01

HUR300  
\* AGE

A.C.T.

Males  
Empl  
Unem  
In l  
Not  
f  
In  
NoTo  
Total  
Female  
Empl  
Unem  
In l  
Not  
f  
In  
No

See fo

16/01/84 LABOUR FORCE ESTIMATES - NOVEMBER 1983

HUR300R 27 -

HUR300 TABLE A3 : CIVILIAN POPULATION AGED 15 YEARS AND OVER IN NOVEMBER 1983 BY STATE \* AREA \* SEX \* LABOUR FORCE STATUS \* AGE \* SCHOOL ATTENDANCE ON 1981 CENSUS BENCHMARKS -Continued

W.A., Extra-metropolitan

	15-17				18-19				age 20				21 and over	Total
	Atte-nding school	Before 1982	1982 to survey date	Total	Atte-nding school	Before 1982	1982 to survey date	Total	Atte-nding school	Before 1982	1982 to survey date	Total		
<b>Males</b>														
Employed.....	1,059	1,533	1,493	4,085	..	4,361	644	5,005	..	2,744	131	2,875	106,333	118,298
Unemployed.....	536	242	461	1,239	..	883	..	883	..	261	..	261	5,946	8,330
In labour force...	1,596	1,775	1,953	5,324	..	5,245	644	5,889	..	3,005	131	3,136	112,279	126,628
Not in labour force														
Institutionali- sed(a).....	..	..	..	..	..	..	..	..	..	..	..	..	634	634
Non- Institutiona- lised Permanently unable to work.....	..	..	..	..	..	..	..	..	..	..	..	..	316	316
Boarding school pupils.....	563	..	..	563	..	..	..	..	..	..	..	..	..	563
Nilf other non-inst....	3,640	..	199	3,839	..	610	131	741	..	392	..	392	20,772	25,745
Total.....	4,203	..	199	4,402	..	610	131	741	..	392	..	392	21,722	27,257
Total.....	5,799	1,775	2,152	9,726	..	5,855	775	6,630	..	3,397	131	3,528	134,001	153,885
<b>Females</b>														
Employed.....	791	472	1,878	3,141	..	3,877	473	4,350	..	1,929	..	1,929	50,537	59,957
Unemployed.....	629	359	226	1,214	..	691	..	691	..	..	..	..	3,230	5,134
In labour force...	1,420	831	2,104	4,355	..	4,568	473	5,041	..	1,929	..	1,929	53,766	65,091
Not in labour force														
Institutionali- sed(a).....	..	..	..	..	..	..	..	..	..	..	..	..	1,505	1,505
Non- Institutiona- lised Permanently unable to work.....	..	..	..	..	..	..	..	..	..	..	..	..	345	345

See footnotes at end of table.

16/01/84

HUR300R 27 -

A.C.T.

Females

Not in labour force

Total

Personnel

Employed

Unemployed

In labour force

Not in labour force

Total

See footnotes at end of table.

16/01/84 LABOUR FORCE ESTIMATES - NOVEMBER 1983

HUR300R 28 -

HUR300 TABLE A3 : CIVILIAN POPULATION AGED 15 YEARS AND OVER IN NOVEMBER 1983 BY STATE \* AREA \* SEX \* LABOUR FORCE STATUS  
\* AGE \* SCHOOL ATTENDANCE ON 1981 CENSUS BENCHMARKS -Continued

W.A., Extra-metropolitan

	15-17				18-19				age 20				21 and over	Total
	Atte- nding school	Before 1982	1982 to survey date	Total	Atte- nding school	Before 1982	1982 to survey date	Total	Atte- nding scho- ol	Before 1982	1982 to survey date	Total		
Females														
Not in labour force														
Non-														
Institutiona-														
lised														
Boarding														
school														
pupils.....	1,203	..	..	1,203	..	..	..	..	..	..	..	..	..	1,203
Nilf other														
non-inst....	2,893	..	113	3,006	..	561	..	561	..	1,240	..	1,240	61,511	66,318
Total.....	4,096	..	113	4,209	..	561	..	561	..	1,240	..	1,240	63,361	69,371
Total.....	5,516	831	2,217	8,564	..	5,129	473	5,602	..	3,169	..	3,169	117,127	134,462
Persons														
Employed.....	1,851	2,005	3,371	7,226	..	8,238	1,117	9,355	..	4,673	131	4,804	156,870	178,255
Unemployed.....	1,165	601	686	2,453	..	1,574	..	1,574	..	261	..	261	9,175	13,464
In labour force...	3,016	2,606	4,057	9,679	..	9,813	1,117	10,930	..	4,934	131	5,065	166,046	191,719
Not in labour force														
Institutionali-														
sed(a).....	..	..	..	..	..	..	..	..	..	..	..	..	2,139	2,139
Non-														
Institutiona-														
lised														
Permanently														
unable to														
work.....	..	..	..	..	..	..	..	..	..	..	..	..	661	661
Boarding														
school														
pupils.....	1,766	..	..	1,766	..	..	..	..	..	..	..	..	..	1,766
Nilf other														
non-inst....	6,533	..	312	6,845	..	1,171	131	1,302	..	1,632	..	1,632	82,283	92,062
Total.....	8,299	..	312	8,611	..	1,171	131	1,302	..	1,632	..	1,632	85,082	96,628
Total.....	11,315	2,606	4,369	18,290	..	10,984	1,248	12,232	..	6,566	131	6,697	251,128	288,347

See footnotes at end of table.

16/01/84

HUR300  
\* AGE

A.C.T.

Males

Emp.

Unemp.

In

Not

In

No

Total

Female

Emp.

Unemp.

In

Not

In

No

See footnotes



16/01/84 LABOUR FORCE ESTIMATES - NOVEMBER 1983

HUR300R 29 -

HUR300 TABLE A3 : CIVILIAN POPULATION AGED 15 YEARS AND OVER IN NOVEMBER 1983 BY STATE \* AREA \* SEX \* LABOUR FORCE STATUS \* AGE \* SCHOOL ATTENDANCE ON 1981 CENSUS BENCHMARKS -Continued

W.A., Total

	15-17				18-19				age 20				21 and over	Total
	Atte-nding school	Before 1982	1982 to survey date	Total	Atte-nding school	Before 1982	1982 to survey date	Total	Atte-nding school	Before 1982	1982 to survey date	Total		
<b>Males</b>														
Employed.....	4,175	3,070	5,430	12,675	..	13,178	1,826	15,004	..	7,796	225	8,021	325,639	361,338
Unemployed.....	1,615	1,143	2,111	4,869	..	4,686	501	5,187	..	1,775	..	1,775	28,425	40,256
In labour force...	5,789	4,214	7,540	17,544	..	17,864	2,326	20,190	..	9,571	225	9,796	354,064	401,594
Not in labour force														
Institutionali- sed(a).....	..	..	..	312	..	..	..	305	..	..	..	189	8,186	8,992
Non- Institutiona- lised														
Permanently unable to work.....	..	..	..	..	..	..	..	..	..	..	..	..	1,050	1,050
Boarding school pupils.....	563	..	..	563	..	..	..	..	..	..	..	..	..	563
Nilf other non-inst...	15,793	373	1,626	17,792	548	1,666	789	3,003	..	1,811	189	2,000	78,286	101,080
Total.....	16,356	373	1,626	18,666	548	1,666	789	3,308	..	1,811	189	2,189	87,522	111,685
Total.....	22,145	4,586	9,167	36,210	548	19,530	3,115	23,498	..	11,381	414	11,985	441,586	513,279
<b>Females</b>														
Employed.....	5,282	3,298	6,831	15,411	99	11,708	2,079	13,886	..	7,532	..	7,532	182,731	219,560
Unemployed.....	1,750	674	1,454	3,878	..	2,823	793	3,615	..	1,144	114	1,258	13,341	22,093
In labour force...	7,032	3,973	8,284	19,289	99	14,531	2,871	17,502	..	8,676	114	8,790	196,072	241,653
Not in labour force														
Institutionali- sed(a).....	..	..	..	..	..	..	..	..	..	..	..	114	10,702	10,816
Non- Institutiona- lised														
Permanently unable to work.....	..	..	..	..	..	..	..	..	..	..	..	..	570	570

See footnotes at end of table.

16/0

HUR300

\* AGE

A.C.T

Femal

Not

T

Tot

Person

Emp

Unem

In

Not

T

Tot

See f

HUR300 TABLE A3 : CIVILIAN POPULATION AGED 15 YEARS AND OVER IN NOVEMBER 1983 BY STATE \* AREA \* SEX \* LABOUR FORCE STATUS  
 \* AGE \* SCHOOL ATTENDANCE ON 1981 CENSUS BENCHMARKS -Continued

W.A., Total

	15-17				18-19				age 20				21 and over	Total
	Atte- nding school	Before 1982	1982 to survey date	Total	Atte- nding school	Before 1982	1982 to survey date	Total	Atte- nding scho- ol	Before 1982	1982 to survey date	Total		
Females														
Not in labour force														
Non-														
Institutiona-														
lised														
Boarding														
school														
pupils.....	2,839	..	..	2,839	..	..	..	..	..	..	..	..	..	2,839
Nilf other														
non-inst...	11,707	311	315	12,333	307	3,952	1,189	5,448	..	2,841	114	2,955	235,021	255,758
Total.....	14,547	311	315	15,173	307	3,952	1,189	5,448	..	2,841	114	3,070	246,293	269,984
Total.....	21,579	4,284	8,599	34,462	406	18,483	4,061	22,950	..	11,517	229	11,860	442,365	511,637
Persons														
Employed.....	9,457	6,368	12,260	28,086	99	24,886	3,904	28,890	..	15,328	225	15,553	508,370	580,898
Unemployed.....	3,365	1,818	3,565	8,747	..	7,509	1,294	8,802	..	2,918	114	3,033	41,766	62,348
In labour force...	12,822	8,186	15,825	36,833	99	32,395	5,198	37,692	..	18,246	340	18,586	550,136	643,247
Not in labour force														
Institutionali-														
sed(a).....	..	..	..	312	..	..	..	305	..	..	..	304	18,888	19,809
Non-														
Institutiona-														
lised														
Permanently														
unable to														
work.....	..	..	..	..	..	..	..	..	..	..	..	..	1,620	1,620
Boarding														
school														
pupils.....	3,402	..	..	3,402	..	..	..	..	..	..	..	..	..	3,402
Nilf other														
non-inst...	27,500	684	1,941	30,125	855	5,618	1,978	8,451	..	4,652	304	4,955	313,307	356,838
Total.....	30,902	684	1,941	33,839	855	5,618	1,978	8,756	..	4,652	304	5,259	333,815	381,669
Total.....	43,724	8,870	17,766	70,672	954	38,013	7,176	46,448	..	22,898	643	23,845	883,951	1,024,916

See footnotes at end of table.

HUR300 TABLE A3 : CIVILIAN POPULATION AGED 15 YEARS AND OVER IN NOVEMBER 1983 BY STATE \* AREA \* SEX \* LABOUR FORCE STATUS  
\* AGE \* SCHOOL ATTENDANCE ON 1981 CENSUS BENCHMARKS -Continued

Tas., Metropolitan

	15-17				18-19				age 20				21 and over	Total
	Atte- nding school	Before 1982	1982 to survey date	Total	Atte- nding school	Before 1982	1982 to survey date	Total	Atte- nding scho- ol	Before 1982	1982 to survey date	Total		
<b>Males</b>														
Employed.....	49	315	798	1,162	..	1,658	..	1,658	..	1,153	..	1,153	37,198	41,172
Unemployed.....	154	105	378	637	..	333	79	413	..	231	..	231	3,213	4,493
In labour force...	203	420	1,176	1,800	..	1,992	79	2,071	..	1,384	..	1,384	40,411	45,666
Not in labour force														
Institutionali- sed(a).....	..	..	..	..	..	..	..	213	..	..	..	..	1,556	1,768
Non- Institutiona- lised														
Permanently unable to work.....	..	..	..	..	..	67	..	67	..	..	..	..	1,148	1,214
Boarding school pupils.....	182	..	..	182	..	..	..	..	..	..	..	..	..	182
Nilf other non-inst....	2,225	53	196	2,473	158	425	237	821	..	288	..	288	11,231	14,814
Total.....	2,407	53	196	2,655	158	492	237	1,100	..	288	..	288	13,935	17,978
Total.....	2,610	473	1,372	4,455	158	2,484	317	3,171	..	1,672	..	1,672	54,346	63,644
<b>Females</b>														
Employed.....	387	196	779	1,362	..	1,517	786	2,304	..	1,248	96	1,344	22,291	27,300
Unemployed.....	..	65	128	194	..	552	83	635	..	96	..	96	2,019	2,943
In labour force...	387	261	907	1,555	..	2,069	869	2,939	..	1,344	96	1,440	24,310	30,244
Not in labour force														
Institutionali- sed(a).....	..	..	..	65	..	..	..	..	..	..	..	..	1,191	1,256
Non- Institutiona- lised														
Permanently unable to work.....	..	..	..	..	..	..	..	..	..	..	..	..	575	575
Boarding school pupils.....	..	..	..	..	..	..	..	..	..	..	..	..	..	..
Nilf other non-inst....	2,629	65	129	2,823	152	83	76	310	..	288	..	288	33,268	36,690

See footnotes at end of table.

16/01/84 LABOUR FORCE ESTIMATES - NOVEMBER 1983

HUR300R 32 -

HUR300 TABLE A3 : CIVILIAN POPULATION AGED 15 YEARS AND OVER IN NOVEMBER 1983 BY STATE \* AREA \* SEX \* LABOUR FORCE STATUS \* AGE \* SCHOOL ATTENDANCE ON 1981 CENSUS BENCHMARKS -Continued

Tas., Metropolitan

	15-17				18-19				age 20				21 and over	Total
	Atte-nding school	Before 1982	1982 to survey date	Total	Atte-nding school	Before 1982	1982 to survey date	Total	Atte-nding school	Before 1982	1982 to survey date	Total		
Females														
Not in labour force														
Total.....	2,629	65	129	2,889	152	83	76	310	..	288	..	288	35,034	38,521
Persons														
Total.....	3,016	326	1,037	4,444	152	2,152	945	3,249	..	1,632	96	1,728	59,344	68,765
Employed.....	436	511	1,577	2,524	..	3,176	786	3,962	..	2,401	96	2,497	59,489	68,473
Unemployed.....	154	170	506	831	..	885	162	1,047	..	327	..	327	5,232	7,437
In labour force...	591	681	2,083	3,355	..	4,061	948	5,010	..	2,728	96	2,824	64,721	75,910
Not in labour force														
Institutionalised(a).....	..	..	..	65	..	..	..	213	..	..	..	..	2,747	3,025
Non-Institutionalised														
Permanently unable to work.....	..	..	..	..	..	67	..	67	..	..	..	..	1,722	1,789
Boarding school pupils.....	182	..	..	182	..	..	..	..	..	..	..	..	..	182
Nilf other non-inst....	4,853	118	325	5,297	310	508	313	1,131	..	576	..	576	44,500	51,504
Total.....	5,035	118	325	5,544	310	574	313	1,410	..	576	..	576	48,969	56,499
Total.....	5,626	799	2,409	8,899	310	4,636	1,262	6,420	..	3,304	96	3,400	113,690	132,409

See footnotes at end of table.

16/01/84

HUR300 TA  
\* AGE \* S

Australia

Males

Employe

Unemplo

In labo

Not in

forc

Insti

se

Non-

In

li

Per

Boa

Nil

Total

Total..

Females

Employe

Unemplo

In labo

Not in

forc

Insti

se

Non-

In

li

Per

See footn

16/01/84 LABOUR FORCE ESTIMATES NOVEMBER 1983 HUR300R 33 -

HUR300 TABLE A3 : CIVILIAN POPULATION AGED 15 YEARS AND OVER IN NOVEMBER 1983 BY STATE \* AREA \* SEX \* LABOUR FORCE STATUS \* AGE \* SCHOOL ATTENDANCE ON 1981 CENSUS BENCHMARKS -Continued

Tas., Extra-metropolitan

	15-17				18-19				age 20				21 and over	Total
	Atte-nding school	Before 1982	1982 to survey date	Total	Atte-nding school	Before 1982	1982 to survey date	Total	Atte-nding school	Before 1982	1982 to survey date	Total		
<b>Males</b>														
Employed.....	214	458	1,160	1,832	..	3,137	..	3,137	..	2,015	..	2,015	58,998	65,982
Unemployed.....	..	129	734	863	..	654	111	764	..	202	..	202	5,497	7,326
In labour force...	214	588	1,894	2,695	..	3,790	111	3,901	..	2,217	..	2,217	64,495	73,308
Not in labour force														
Institutionali-sed(a).....	..	..	..	..	..	..	..	..	..	..	..	..	316	316
Non-Institutiona-lised														
Permanently unable to work.....	..	..	..	..	..	..	..	..	..	..	..	..	1,563	1,563
Boarding school pupils.....	258	..	..	258	..	..	..	..	..	..	..	..	..	258
Nilf other non-inst....	3,552	..	333	3,884	222	140	70	432	..	..	..	..	16,407	20,723
Total.....	3,810	..	333	4,143	222	140	70	432	..	..	..	..	18,285	22,860
Total.....	4,024	588	2,227	6,838	222	3,930	181	4,333	..	2,217	..	2,217	82,780	96,168
<b>Females</b>														
Employed.....	374	518	1,293	2,185	..	1,889	415	2,304	..	1,503	..	1,503	25,901	31,893
Unemployed.....	52	155	414	621	..	649	153	802	..	167	..	167	2,223	3,813
In labour force...	426	673	1,707	2,806	..	2,538	568	3,106	..	1,671	..	1,671	28,124	35,706
Not in labour force														
Institutionali-sed(a).....	..	..	..	..	..	..	..	..	..	..	..	..	1,748	1,748
Non-Institutiona-lised														
Permanently unable to work.....	..	..	..	..	..	..	..	..	..	..	..	..	937	937

See footnotes at end of table.

16/01/84

HUR300 T  
\* AGE \*

Australi

Females  
Not in  
for  
Non-  
I  
Bo

Ni

Total  
Total  
Persons  
Employ  
Unempl  
In lab  
Not in  
for  
InstNon-  
I  
1  
Pe

Bo

Ni

Total  
Total.

See footr

16/01/84 LABOUR FORCE ESTIMATES - NOVEMBER 1983

HUR300R 34

HUR300 TABLE A3 : CIVILIAN POPULATION AGED 15 YEARS AND OVER IN NOVEMBER 1983 BY STATE \* AREA \* SEX \* LABOUR FORCE STATUS  
\* AGE \* SCHOOL ATTENDANCE ON 1981 CENSUS BENCHMARKS -Continued

Tas., Extra-metropolitan

	15-17				18-19				age 20				21 and over	Total
	Atte- nding school	Before 1982	1982 to survey date	Total	Atte- nding school	Before 1982	1982 to survey date	Total	Atte- nding scho- ol	Before 1982	1982 to survey date	Total		
Females														
Not in labour force														
Non-														
Institutionalised														
Boarding school pupils.....	58	..	..	58	..	..	..	..	..	..	..	..	..	58
Nilf other non-inst....	3,274	104	316	3,694	200	878	..	1,078	..	445	..	445	52,637	57,855
Total.....	3,332	104	316	3,752	200	878	..	1,078	..	445	..	445	55,322	60,598
Total.....	3,758	777	2,024	6,558	200	3,416	568	4,184	..	2,116	..	2,116	83,446	96,304
Persons														
Employed.....	588	976	2,453	4,017	..	5,026	415	5,441	..	3,519	..	3,519	84,899	97,875
Unemployed.....	52	285	1,148	1,484	..	1,303	263	1,566	..	369	..	369	7,720	11,139
In labour force...	640	1,261	3,601	5,501	..	6,328	678	7,007	..	3,888	..	3,888	92,619	109,015
Not in labour force														
Institutionalised(a).....	..	..	..	..	..	..	..	..	..	..	..	..	2,064	2,064
Non-														
Institutionalised														
Permanently unable to work.....	..	..	..	..	..	..	..	..	..	..	..	..	2,500	2,500
Boarding school pupils.....	316	..	..	316	..	..	..	..	..	..	..	..	..	316
Nilf other non-inst....	6,826	104	649	7,578	422	1,018	70	1,510	..	445	..	445	69,043	78,577
Total.....	7,142	104	649	7,895	422	1,018	70	1,510	..	445	..	445	73,607	83,457
Total.....	7,782	1,364	4,250	13,396	422	7,346	749	8,517	..	4,333	..	4,333	166,226	192,472

See footnotes at end of table.

16/01/8

HUR300 T  
\* AGE \*

Australi

Males

Employ  
Unempl  
In lab  
Not in  
for  
Inst  
s

Non-

I

Pe

Bo

Ni

Total

Total

Females

Employ

Unempl

In lab

Not in

for

Inst

s

Non-

I

Pe

See foot

16/01/84 LABOUR FORCE ESTIMATES - NOVEMBER 1983

HUR300R 35 -

HUR300 TABLE A3 : CIVILIAN POPULATION AGED 15 YEARS AND OVER IN NOVEMBER 1983 BY STATE \* AREA \* SEX \* LABOUR FORCE STATUS  
\* AGE \* SCHOOL ATTENDANCE ON 1981 CENSUS BENCHMARKS -Continued

Tas., Total

	15-17				18-19				age 20				21 and over	Total
	Atte- nding school	Before 1982	1982 to survey date	Total	Atte- nding school	Before 1982	1982 to survey date	Total	Atte- nding scho- ol	Before 1982	1982 to survey date	Total		
<b>Males</b>														
Employed.....	263	773	1,958	2,994	..	4,795	..	4,795	..	3,169	..	3,169	96,196	107,155
Unemployed.....	154	234	1,112	1,501	..	987	190	1,177	..	432	..	432	8,710	11,820
In labour force...	417	1,008	3,070	4,495	..	5,782	190	5,972	..	3,601	..	3,601	104,906	118,974
Not in labour force														
Institutionali- sed(a).....	..	..	..	..	..	..	..	213	..	..	..	..	1,871	2,084
Non- Institutiona- lised														
Permanently unable to work.....	..	..	..	..	..	67	..	67	..	..	..	..	2,711	2,777
Boarding school pupils.....	440	..	..	440	..	..	..	..	..	..	..	..	..	440
Nil/ other non-inst...	5,776	53	529	6,357	380	565	308	1,253	..	288	..	288	27,638	35,536
Total.....	6,217	53	529	6,798	380	632	308	1,532	..	288	..	288	32,220	40,838
Total.....	6,634	1,060	3,599	11,293	380	6,414	498	7,504	..	3,889	..	3,889	137,126	159,812
<b>Females</b>														
Employed.....	761	714	2,072	3,547	..	3,407	1,201	4,608	..	2,751	96	2,847	48,191	59,194
Unemployed.....	52	221	542	815	..	1,201	235	1,436	..	263	..	263	4,243	6,756
In labour force...	813	934	2,614	4,362	..	4,607	1,437	6,044	..	3,015	96	3,111	52,434	65,950
Not in labour force														
Institutionali- sed(a).....	..	..	..	65	..	..	..	..	..	..	..	..	2,940	3,005
Non- Institutiona- lised														
Permanently unable to work.....	..	..	..	..	..	..	..	..	..	..	..	..	1,512	1,512

See footnotes at end of table.

16/01/84

HUR300 T  
\* AGE \*

Australi

Females

Not in  
for  
Non-I  
l  
Bo

Ni

Total  
Total.Persons  
Employ

Unempl

In lab

Not in  
for

Inst

Non-

I  
l  
Pe

Bo

Ni

Total  
Total.

(a)

the "sch

16/01/84 LABOUR FORCE ESTIMATES - NOVEMBER 1983

HUR300R 36 -

HUR300 TABLE A3 : CIVILIAN POPULATION AGED 15 YEARS AND OVER IN NOVEMBER 1983 BY STATE \* AREA \* SEX \* LABOUR FORCE STATUS  
\* AGE \* SCHOOL ATTENDANCE ON 1981 CENSUS BENCHMARKS -Continued

Tas., Total

	15-17				18-19				age 20				21 and over	Total
	Atte- nding school	Before 1982	1982 to survey date	Total	Atte- nding school	Before 1982	1982 to survey date	Total	Atte- nding scho- ol	Before 1982	1982 to survey date	Total		
Females														
Not in labour force														
Non-														
Institutiona-														
lised														
Boarding														
school														
pupils.....	58	..	..	58	..	..	..	..	..	..	..	..	..	58
Nilf other														
non-inst....	5,903	169	446	6,517	352	961	76	1,389	..	733	..	733	85,905	94,545
Total.....	5,961	169	446	6,640	352	961	76	1,389	..	733	..	733	90,356	99,119
Total.....	6,774	1,103	3,060	11,002	352	5,568	1,513	7,433	..	3,748	96	3,844	142,790	165,069
Persons														
Employed.....	1,024	1,487	4,030	6,541	..	8,202	1,201	9,403	..	5,920	96	6,016	144,388	166,348
Unemployed.....	206	455	1,654	2,315	..	2,188	425	2,613	..	695	..	695	12,952	18,576
In labour force...	1,230	1,942	5,685	8,857	..	10,390	1,627	12,016	..	6,615	96	6,711	157,340	184,924
Not in labour force														
Institutionali-														
sed(a).....	..	..	..	65	..	..	..	213	..	..	..	..	4,811	5,089
Non-														
Institutiona-														
lised														
Permanently														
unable to														
work.....	..	..	..	..	..	67	..	67	..	..	..	..	4,222	4,289
Boarding														
school														
pupils.....	498	..	..	498	..	..	..	..	..	..	..	..	..	498
Nilf other														
non-inst....	11,679	221	975	12,875	732	1,526	383	2,641	..	1,022	..	1,022	113,543	130,081
Total.....	12,177	221	975	13,438	732	1,592	383	2,921	..	1,022	..	1,022	122,576	139,957
Total.....	13,408	2,163	6,659	22,295	732	11,982	2,010	14,937	..	7,637	96	7,733	279,916	324,881

See footnotes at end of table.

16/01/8

HUR300 T  
STATUS 0

Employed

MARRIED

Employ

Self-e

Wage a

ear

Unpaid

hel

Full-t

Part-t

Total.

NOT MARR

Employ

Self-e

Wage a

ear

Unpaid

hel

Full-t

Part-t

Total.

TOTAL

Employ

Self-e

Wage a

ear

Unpaid

hel

Full-t

Part-t

Total.

See foot



16/01/84 LABOUR FORCE ESTIMATES - NOVEMBER 1983

HUR300R 37 -

HUR300 TABLE A3 : CIVILIAN POPULATION AGED 15 YEARS AND OVER IN NOVEMBER 1983 BY STATE \* AREA \* SEX \* LABOUR FORCE STATUS \* AGE \* SCHOOL ATTENDANCE ON 1981 CENSUS BENCHMARKS -Continued

N.T., Extra-metropolitan

	15-17				18-19				age 20				21 and over	Total
	Atte-nding school	Before 1982	1982 to survey date	Total	Atte-nding school	Before 1982	1982 to survey date	Total	Atte-nding school	Before 1982	1982 to survey date	Total		
<b>Males</b>														
Employed.....	649	190	263	1,103	275	1,423	..	1,698	..	936	..	936	34,008	37,744
Unemployed.....	190	..	263	454	..	..	..	..	..	..	..	..	1,975	2,429
In labour force...	839	190	527	1,556	275	1,423	..	1,698	..	936	..	936	35,983	40,173
Not in labour force														
Institutionalised(a).....	..	..	..	..	..	..	..	..	..	..	..	..	671	671
Non-Institutionalised														
Permanently unable to work.....	..	..	..	..	..	..	..	..	..	..	..	..	617	617
Boarding school pupils.....	..	..	..	..	..	..	..	..	..	..	..	..	..	..
Nilf other non-inst....	2,005	..	..	2,005	275	218	..	493	..	187	..	187	4,400	7,085
Total.....	2,005	..	..	2,005	275	218	..	493	..	187	..	187	5,689	8,374
<b>Total.....</b>	<b>2,844</b>	<b>190</b>	<b>527</b>	<b>3,561</b>	<b>550</b>	<b>1,641</b>	<b>..</b>	<b>2,191</b>	<b>..</b>	<b>1,123</b>	<b>..</b>	<b>1,123</b>	<b>41,672</b>	<b>48,547</b>
<b>Females</b>														
Employed.....	353	330	940	1,622	..	479	262	741	..	384	..	384	19,619	22,366
Unemployed.....	..	..	..	..	..	87	152	240	..	..	..	..	1,236	1,475
In labour force...	353	330	940	1,622	..	567	414	981	..	384	..	384	20,854	23,841
Not in labour force														
Institutionalised(a).....	..	..	..	..	..	..	..	..	..	..	..	..	439	439
Non-Institutionalised														
Permanently unable to work.....	..	..	..	..	..	..	..	..	..	..	..	..	124	124
Boarding school pupils.....	..	..	..	..	..	..	..	..	..	..	..	..	..	..
Nilf other non-inst....	1,673	..	140	1,813	327	719	87	1,133	..	768	..	768	14,924	18,639

See footnotes at end of table.

16/01/8

HUR300T STATUS 0

Employed

MARRIED

Employ

Self-e

Wage a

ear

Unpaid

hel

Full-t

Part-t

Total.

NOT MARR

Employ

Self-e

Wage a

ear

Unpaid

hel

Full-t

Part-t

Total.

TOTAL

Employ

Self-e

Wage a

ear

Unpaid

hel

Full-t

Part-t

Total.

See foot

16/01/84 LABOUR FORCE ESTIMATES - NOVEMBER 1983

HUR300R 38 -

HUR300 TABLE A3 : CIVILIAN POPULATION AGED 15 YEARS AND OVER IN NOVEMBER 1983 BY STATE \* AREA \* SEX \* LABOUR FORCE STATUS \* AGE \* SCHOOL ATTENDANCE ON 1981 CENSUS BENCHMARKS -Continued

N.T., Extra-metropolitan

	15-17				18-19				age 20				21 and over	Total
	Atte-nding school	Before 1982	1982 to survey date	Total	Atte-nding school	Before 1982	1982 to survey date	Total	Atte-nding school	Before 1982	1982 to survey date	Total		
<b>Females</b>														
Not in labour force														
Total.....	1,673	..	140	1,813	327	719	87	1,133	..	768	..	768	15,488	19,202
Total.....	2,026	330	1,079	3,435	327	1,286	501	2,114	..	1,152	..	1,152	36,342	43,043
<b>Persons</b>														
Employed.....	1,002	520	1,203	2,725	275	1,902	262	2,439	..	1,320	..	1,320	53,627	60,110
Unemployed.....	190	..	263	454	..	87	152	240	..	..	..	..	3,211	3,904
In labour force...	1,192	520	1,466	3,178	275	1,989	414	2,679	..	1,320	..	1,320	56,837	64,014
Not in labour force														
Institutionalised(a).....	..	..	..	..	..	..	..	..	..	..	..	..	1,111	1,111
Non-Institutionalised														
Permanently unable to work.....	..	..	..	..	..	..	..	..	..	..	..	..	741	741
Boarding school pupils.....	..	..	..	..	..	..	..	..	..	..	..	..	..	..
Nilf other non-inst....	3,678	..	140	3,818	602	937	87	1,626	..	955	..	955	19,325	25,724
Total.....	3,678	..	140	3,818	602	937	87	1,626	..	955	..	955	21,177	27,576
Total.....	4,870	520	1,606	6,996	877	2,927	501	4,305	..	2,275	..	2,275	78,014	91,590

See footnotes at end of table.

16/01/84

HUR300 TABLE A3 : CIVILIAN POPULATION AGED 15 YEARS AND OVER IN NOVEMBER 1983 BY STATE \* AREA \* SEX \* LABOUR FORCE STATUS \* AGE \* SCHOOL ATTENDANCE ON 1981 CENSUS BENCHMARKS -Continued

N.T., Extra-metropolitan

	15-17				18-19				age 20				21 and over	Total
	Atte-nding school	Before 1982	1982 to survey date	Total	Atte-nding school	Before 1982	1982 to survey date	Total	Atte-nding school	Before 1982	1982 to survey date	Total		
<b>MARRIED</b>														
Employed.....														
Self-employment.....														
Wage earner.....														
Unpaid helper.....														
Full-time.....														
Part-time.....														
Total.....														
<b>NOT MARRIED</b>														
Employed.....														
Self-employment.....														
Wage earner.....														
Unpaid helper.....														
Full-time.....														
Part-time.....														
Total.....														
<b>TOTAL</b>														
Employed.....														
Self-employment.....														
Wage earner.....														
Unpaid helper.....														
Full-time.....														
Part-time.....														
Total.....														

See footnotes at end of table.

16/01/84 LABOUR FORCE ESTIMATES - NOVEMBER 1983

HUR300R 39 -

HUR300 TABLE A3 : CIVILIAN POPULATION AGED 15 YEARS AND OVER IN NOVEMBER 1983 BY STATE \* AREA \* SEX \* LABOUR FORCE STATUS \* AGE \* SCHOOL ATTENDANCE ON 1981 CENSUS BENCHMARKS -Continued

N.T., Total

	15-17				18-19				age 20				21 and over	Total
	Atte-nding school	Before 1982	1982 to survey date	Total	Atte-nding school	Before 1982	1982 to survey date	Total	Atte-nding school	Before 1982	1982 to survey date	Total		
<b>Males</b>														
Employed.....	649	190	263	1,103	275	1,423	..	1,698	..	936	..	936	34,008	37,744
Unemployed.....	190	..	263	454	..	..	..	..	..	..	..	..	1,975	2,429
In labour force...	839	190	527	1,556	275	1,423	..	1,698	..	936	..	936	35,983	40,173
Not in labour force														
Institutionalised(a).....	..	..	..	..	..	..	..	..	..	..	..	..	671	671
Non-Institutionalised														
Permanently unable to work.....	..	..	..	..	..	..	..	..	..	..	..	..	617	617
Boarding school pupils.....	..	..	..	..	..	..	..	..	..	..	..	..	..	..
Nilf other non-inst....	2,005	..	..	2,005	275	218	..	493	..	187	..	187	4,400	7,085
Total.....	2,005	..	..	2,005	275	218	..	493	..	187	..	187	5,689	8,374
<b>Total.....</b>	<b>2,844</b>	<b>190</b>	<b>527</b>	<b>3,561</b>	<b>550</b>	<b>1,641</b>	<b>..</b>	<b>2,191</b>	<b>..</b>	<b>1,123</b>	<b>..</b>	<b>1,123</b>	<b>41,672</b>	<b>48,547</b>
<b>Females</b>														
Employed.....	353	330	940	1,622	..	479	262	741	..	384	..	384	19,619	22,366
Unemployed.....	..	..	..	..	..	87	152	240	..	..	..	..	1,236	1,475
In labour force...	353	330	940	1,622	..	567	414	981	..	384	..	384	20,854	23,841
Not in labour force														
Institutionalised(a).....	..	..	..	..	..	..	..	..	..	..	..	..	439	439
Non-Institutionalised														
Permanently unable to work.....	..	..	..	..	..	..	..	..	..	..	..	..	124	124
Boarding school pupils.....	..	..	..	..	..	..	..	..	..	..	..	..	..	..
Nilf other non-inst....	1,673	..	140	1,813	327	719	87	1,133	..	768	..	768	14,924	16,639

See footnotes at end of table.

16/01/84

HUR300R  
STATUS C

Employed

MARRIED

Employ

Self-

Wage

ear

Unpaid

he

Full-

Part-

Total

NOT MARR

Employ

Self-

Wage

ear

Unpaid

he

Full-

Part-

Total

TOTAL

Employ

Self-

Wage

ear

Unpaid

he

Full-

Part-

Total

See foot

16/01/84 LABOUR FORCE ESTIMATES - NOVEMBER 1983

HUR300R 40 -

HUR300 TABLE A3 : CIVILIAN POPULATION AGED 15 YEARS AND OVER IN NOVEMBER 1983 BY STATE \* AREA \* SEX \* LABOUR FORCE STATUS  
\* AGE \* SCHOOL ATTENDANCE ON 1981 CENSUS BENCHMARKS -Continued

N.T., Total

	15-17				18-19				age 20				21 and over	Total
	Atte- nding school	Before 1982	1982 to survey date	Total	Atte- nding school	Before 1982	1982 to survey date	Total	Atte- nding scho- ol	Before 1982	1982 to survey date	Total		
Females														
Not in labour force														
Total.....	1,673	..	140	1,813	327	719	87	1,133	..	768	..	768	15,488	19,202
Total.....	2,026	330	1,079	3,435	327	1,286	501	2,114	..	1,152	..	1,152	36,342	43,043
Persons														
Employed.....	1,002	520	1,203	2,725	275	1,902	262	2,439	..	1,320	..	1,320	53,627	60,110
Unemployed.....	190	..	263	454	..	87	152	240	..	..	..	..	3,211	3,904
In labour force...	1,192	520	1,466	3,178	275	1,989	414	2,679	..	1,320	..	1,320	56,837	64,014
Not in labour force														
Institutionali- sed(a).....	..	..	..	..	..	..	..	..	..	..	..	..	1,111	1,111
Non- Institutiona- lised														
Permanently unable to work.....	..	..	..	..	..	..	..	..	..	..	..	..	741	741
Boarding school pupils.....	..	..	..	..	..	..	..	..	..	..	..	..	..	..
Nilf other non-inst....	3,678	..	140	3,818	602	937	87	1,626	..	955	..	955	19,325	25,724
Total.....	3,678	..	140	3,818	602	937	87	1,626	..	955	..	955	21,177	27,576
Total.....	4,870	520	1,606	6,996	877	2,927	501	4,305	..	2,275	..	2,275	78,014	91,590

See footnotes at end of table.

16/01/84

HUR300  
STATUS

Employe

MARRIED

Emplo

Self-

Wage

ea

Unpai

he

Full-

Part-

Total

NOT MARRIED

Emplo

Self-

Wage

ea

Unpai

he

Full-

Part-

Total

TOTAL

Emplo

Self-

Wage

ea

Unpai

he

Full-

Part-

Total

See foot

16/01/84 LABOUR FORCE ESTIMATES - NOVEMBER 1983

HUR300R 41 -

HUR300 TABLE A3 : CIVILIAN POPULATION AGED 15 YEARS AND OVER IN NOVEMBER 1983 BY STATE \* AREA \* SEX \* LABOUR FORCE STATUS \* AGE \* SCHOOL ATTENDANCE ON 1981 CENSUS BENCHMARKS -Continued

A.C.T., Extra-metropolitan

	15-17				18-19				age 20				21 and over	Total
	Atte-nding school	Before 1982	1982 to survey date	Total	Atte-nding school	Before 1982	1982 to survey date	Total	Atte-nding school	Before 1982	1982 to survey date	Total		
<b>Males</b>														
Employed.....	1,322	..	604	1,927	353	847	870	2,070	..	910	..	910	56,741	61,648
Unemployed.....	374	..	105	478	..	188	118	306	..	303	..	303	1,892	2,980
In labour force...	1,696	..	709	2,405	353	1,035	988	2,376	..	1,213	..	1,213	58,634	64,628
Not in labour force														
Institutionali- sed(a).....	..	..	..	..	..	..	..	..	..	..	..	..	..	..
Non- Institutiona- lised														
Permanently unable to work.....	..	..	..	..	..	..	..	..	..	..	..	..	116	116
Boarding school pupils.....	486	..	..	486	94	..	..	94	..	..	..	..	..	580
Nilf other non-inst...	3,261	..	82	3,343	659	212	329	1,200	..	607	..	607	9,267	14,417
Total.....	3,747	..	82	3,829	753	212	329	1,294	..	607	..	607	9,383	15,113
Total.....	5,443	..	791	6,234	1,106	1,247	1,317	3,670	..	1,820	..	1,820	68,017	79,741
<b>Females</b>														
Employed.....	1,634	..	342	1,976	139	1,618	817	2,573	..	1,538	192	1,731	41,690	47,970
Unemployed.....	327	116	201	643	..	..	554	554	..	96	..	96	1,670	2,963
In labour force...	1,960	116	543	2,619	139	1,618	1,371	3,127	..	1,634	192	1,827	43,360	50,933
Not in labour force														
Institutionali- sed(a).....	..	..	..	..	..	..	..	..	..	..	..	..	109	109
Non- Institutiona- lised														
Permanently unable to work.....	..	..	..	..	..	..	..	..	..	..	..	..	..	..
Boarding school pupils.....	..	..	..	..	..	..	..	..	..	..	..	..	..	..
Nilf other non-inst...	3,114	116	116	3,345	416	200	200	817	..	192	..	192	30,658	35,012

See footnotes at end of table.

16/01/

HUR300 STATUS

Employe

MARRIED  
Empl  
Self-  
Wage

Unpai  
he

Full-  
Part-  
Total

NOT MAR  
Empl

Self-  
Wage

Unpai  
he

Full-  
Part-  
Total

TOTAL  
Empl

Self-  
Wage

Unpai  
he

Full-  
Part-  
Total

See foo

16/01/84 LABOUR FORCE ESTIMATES - NOVEMBER 1983 HUR300R 42 -

HUR300 TABLE A3 : CIVILIAN POPULATION AGED 15 YEARS AND OVER IN NOVEMBER 1983 BY STATE \* AREA \* SEX \* LABOUR FORCE STATUS \* AGE \* SCHOOL ATTENDANCE ON 1981 CENSUS BENCHMARKS -Continued

A.C.T., Extra-metropolitan

	15-17				18-19				age 20				21 and over	Total
	Atte-nding school	Before 1982	1982 to survey date	Total	Atte-nding school	Before 1982	1982 to survey date	Total	Atte-nding school	Before 1982	1982 to survey date	Total		
Females														
Not in labour force														
Total.....	3,114	116	116	3,345	416	200	200	817	..	192	..	192	30,767	35,121
Total.....	5,074	231	659	5,964	554	1,819	1,571	3,944	..	1,827	192	2,019	74,127	86,054
Persons														
Employed.....	2,956	..	946	3,902	492	2,465	1,687	4,643	..	2,448	192	2,641	98,432	109,618
Unemployed.....	700	116	306	1,122	..	188	672	860	..	399	..	399	3,562	5,943
In labour force...	3,656	116	1,252	5,024	492	2,653	2,359	5,503	..	2,848	192	3,040	101,994	115,561
Not in labour force														
Institutionali- sed(a).....	..	..	..	..	..	..	..	..	..	..	..	..	109	109
Non- Institutiona- lised														
Permanently unable to work.....	..	..	..	..	..	..	..	..	..	..	..	..	116	116
Boarding school pupils.....	486	..	..	486	94	..	..	94	..	..	..	..	..	580
Nilf other non-inst...	6,375	116	198	6,688	1,075	412	530	2,017	..	799	..	799	39,925	49,429
Total.....	6,861	116	198	7,174	1,169	412	530	2,111	..	799	..	799	40,150	50,234
Total.....	10,517	231	1,450	12,198	1,660	3,065	2,888	7,614	..	3,647	192	3,839	142,144	165,795

See footnotes at end of table.

16/01/

HUR300  
STATUS

Employe

MARRIED  
Emplo  
Self-  
Wage

Unpai

he

Full-

Part-

Total

NOT MAR

Emplo

Self-

Wage

Unpai

he

Full-

Part-

Total

See foo

16/01/84 LABOUR FORCE ESTIMATES - NOVEMBER 1983

HUR300R 43 -

HUR300 TABLE A3 : CIVILIAN POPULATION AGED 15 YEARS AND OVER IN NOVEMBER 1983 BY STATE \* AREA \* SEX \* LABOUR FORCE STATUS  
\* AGE \* SCHOOL ATTENDANCE ON 1981 CENSUS BENCHMARKS -Continued

A.C.T., Total

	15-17				18-19				age 20				21 and over	Total
	Atte- nding school	Before 1982	1982 to survey date	Total	Atte- nding school	Before 1982	1982 to survey date	Total	Atte- nding scho- ol	Before 1982	1982 to survey date	Total		
<b>Males</b>														
Employed.....	1,322	..	604	1,927	353	847	870	2,070	..	910	..	910	56,741	61,648
Unemployed.....	374	..	105	478	..	188	118	306	..	303	..	303	1,892	2,980
In labour force...	1,696	..	709	2,405	353	1,035	988	2,376	..	1,213	..	1,213	58,634	64,628
Not in labour force														
Institutionali- sed(a).....	..	..	..	..	..	..	..	..	..	..	..	..	..	..
Non- Institutiona- lised														
Permanently unable to work.....	..	..	..	..	..	..	..	..	..	..	..	..	116	116
Boarding school pupils.....	486	..	..	486	94	..	..	94	..	..	..	..	..	580
Nil/ other non-inst....	3,261	..	82	3,343	659	212	329	1,200	..	607	..	607	9,267	14,417
Total.....	3,747	..	82	3,829	753	212	329	1,294	..	607	..	607	9,383	15,113
<b>Total.....</b>	<b>5,443</b>	<b>..</b>	<b>791</b>	<b>6,234</b>	<b>1,106</b>	<b>1,247</b>	<b>1,317</b>	<b>3,670</b>	<b>..</b>	<b>1,820</b>	<b>..</b>	<b>1,820</b>	<b>68,017</b>	<b>79,741</b>
<b>Females</b>														
Employed.....	1,634	..	342	1,976	139	1,618	817	2,573	..	1,538	192	1,731	41,690	47,970
Unemployed.....	327	116	201	643	..	554	554	554	..	96	..	96	1,670	2,963
In labour force...	1,960	116	543	2,619	139	1,618	1,371	3,127	..	1,634	192	1,827	43,360	50,933
Not in labour force														
Institutionali- sed(a).....	..	..	..	..	..	..	..	..	..	..	..	..	109	109
Non- Institutiona- lised														
Permanently unable to work.....	..	..	..	..	..	..	..	..	..	..	..	..	..	..
Boarding school pupils.....	..	..	..	..	..	..	..	..	..	..	..	..	..	..
Nil/ other non-inst....	3,114	116	116	3,345	416	200	200	817	..	192	..	192	30,658	35,012

See footnotes at end of table.

16/01/84

HUR300  
STATUS

Employ

MARRI  
Empl  
Self  
WageUnpa  
h  
Full  
PartTota  
NOT MA  
Empl  
Self  
WageUnpa  
h  
Full  
PartTota  
TOTAL  
Empl  
Self  
WageUnpa  
h  
Full  
PartTota  
See fo

16/01/84 LABOUR FORCE ESTIMATES - NOVEMBER 1983

HUR300R 44 -

HUR300 TABLE A3 : CIVILIAN POPULATION AGED 15 YEARS AND OVER IN NOVEMBER 1983 BY STATE \* AREA \* SEX \* LABOUR FORCE STATUS  
\* AGE \* SCHOOL ATTENDANCE ON 1981 CENSUS BENCHMARKS -Continued

A.C.T., Total

	15-17				18-19				age 20				21 and over	Total
	Atte- nding school	Before 1982	1982 to survey date	Total	Atte- nding school	Before 1982	1982 to survey date	Total	Atte- nding scho- ol	Before 1982	1982 to survey date	Total		
Females														
Not in labour force														
Total.....	3,114	116	116	3,345	416	200	200	817	..	192	..	192	30,767	35,121
Total.....	5,074	231	659	5,964	554	1,819	1,571	3,944	..	1,827	192	2,019	74,127	86,054
Persons														
Employed.....	2,956	..	946	3,902	492	2,465	1,687	4,643	..	2,448	192	2,641	98,432	109,618
Unemployed.....	700	116	306	1,122	..	188	672	860	..	399	..	399	3,562	5,943
In labour force...	3,656	116	1,252	5,024	492	2,653	2,359	5,503	..	2,848	192	3,040	101,994	115,561
Not in labour force														
Institutionalised(a).....	..	..	..	..	..	..	..	..	..	..	..	..	109	109
Non-														
Institutionalised														
Permanently unable to work.....	..	..	..	..	..	..	..	..	..	..	..	..	116	116
Boarding school pupils.....	486	..	..	486	94	..	..	94	..	..	..	..	..	580
Nilf other non-inst....	6,375	116	198	6,688	1,075	412	530	2,017	..	799	..	799	39,925	49,429
Total.....	6,861	116	198	7,174	1,169	412	530	2,111	..	799	..	799	40,150	50,234
Total.....	10,517	231	1,450	12,198	1,660	3,065	2,888	7,614	..	3,647	192	3,839	142,144	165,795

See footnotes at end of table.

16/01

HUR300  
STATUS

Employ

MARRIE

Empl  
Self  
Wage

Unpa

h

Full

Part

Tota

NOT MA

Empl

Self

Wage

e

Unpa

h

Full

Part

Tota

TOTAL

Empl

Self

Wage

e

Unpa

h

Full

Part

Tota

See fo



16/01/84 LABOUR FORCE ESTIMATES - NOVEMBER 1983

HUR300R 45 -

HUR300 TABLE A3 : CIVILIAN POPULATION AGED 15 YEARS AND OVER IN NOVEMBER 1983 BY STATE \* AREA \* SEX \* LABOUR FORCE STATUS \* AGE \* SCHOOL ATTENDANCE ON 1981 CENSUS BENCHMARKS -Continued

Australia, Metropolitan

	15-17				18-19				age 20				21 and over	Total
	Atte-nding school	Before 1982	1982 to survey date	Total	Atte-nding school	Before 1982	1982 to survey date	Total	Atte-nding school	Before 1982	1982 to survey date	Total		
<b>Males</b>														
Employed.....	26,020	14,705	29,846	70,570	2,536	77,855	20,918	101,309	228	57,352	1,917	59,497	2202380	2,433756
Unemployed.....	12,408	4,436	12,229	29,072	1,061	17,474	5,228	23,763	..	10,048	..	10,048	180,443	243,326
In labour force...	38,427	19,141	42,074	99,643	3,597	95,328	26,146	125,071	228	67,400	1,917	69,545	2382823	2,677082
Not in labour force														
Institutionali- sed(a).....	..	..	..	2,004	..	..	..	1,282	..	..	..	1,090	39,113	43,488
Non- Institutiona- lised														
Permanently unable to work.....	..	..	..	..	..	67	..	67	228	..	..	228	10,338	10,633
Boarding school pupils.....	5,118	..	..	5,118	981	..	..	981	..	..	..	..	..	6,099
Nilf other non-inst....	125,310	930	5,843	132,083	15,231	8,749	9,935	33,915	228	11,417	1,090	12,735	625,543	804,276
Total.....	130,428	930	5,843	139,204	16,212	8,816	9,935	36,245	456	11,417	1,090	14,053	674,994	864,496
Total.....	168,855	20,071	47,917	238,847	19,809	104,144	36,081	161,316	685	78,816	3,007	83,598	3057817	3,541578
<b>Females</b>														
Employed.....	34,044	13,387	32,286	79,717	2,942	69,180	26,190	98,313	..	58,822	1,863	60,685	1335587	1,574303
Unemployed.....	9,006	3,060	10,621	22,687	166	16,127	6,043	22,335	..	8,290	1,016	9,306	104,547	158,875
In labour force...	43,050	16,447	42,907	102,404	3,108	85,307	32,233	120,648	..	67,112	2,878	69,991	1440134	1,733177
Not in labour force														
Institutionali- sed(a).....	..	..	..	65	..	..	..	190	..	..	..	337	79,554	80,146
Non- Institutiona- lised														
Permanently unable to work.....	..	..	..	..	..	..	..	..	..	..	..	..	8,541	8,541

See footnotes at end of table.

16/01

HUR300 STATUS

Employ

MARRIE

Empl  
Self  
Wage  
e

Unpa  
h

Full  
Part  
Tota

NOT MA

Empl  
Self  
Wage  
e

Unpa  
h

Full  
Part  
Tota

TOTAL

Empl  
Self  
Wage  
e

Unpa  
h

Full  
Part  
Tota

See fo

HUR300 TABLE A3 : CIVILIAN POPULATION AGED 15 YEARS AND OVER IN NOVEMBER 1983 BY STATE \* AREA \* SEX \* LABOUR FORCE STATUS  
\* AGE \* SCHOOL ATTENDANCE ON 1981 CENSUS BENCHMARKS -Continued

Australia, Metropolitan

	15-17				18-19				age 20				21 and over	Total
	Atte-nding school	Before 1982	1982 to survey date	Total	Atte-nding school	Before 1982	1982 to survey date	Total	Atte-nding school	Before 1982	1982 to survey date	Total		
<b>Females</b>														
Not in labour force														
Non-														
Institutionalised														
Boarding school pupils.....	3,068	..	..	3,068	570	..	..	570	..	..	..	..	..	3,638
Nilf other non-inst....	114,323	3,176	7,587	125,086	9,011	21,111	11,393	41,515	..	14,189	793	14,982	1742333	1,923916
Total.....	117,391	3,176	7,587	128,220	9,581	21,111	11,393	42,275	..	14,189	793	15,319	1830428	2,016242
Total.....	160,442	19,623	50,494	230,624	12,689	106,418	43,626	162,923	..	81,302	3,671	85,310	3270562	3,749419
<b>Persons</b>														
Employed.....	60,064	28,092	62,132	150,288	5,478	147,035	47,108	199,622	228	116,175	3,779	120,182	3537967	4,008059
Unemployed.....	21,414	7,496	22,849	51,759	1,227	33,600	11,271	46,098	..	18,338	1,016	19,353	284,990	402,200
In labour force...	81,478	35,589	84,981	202,047	6,705	180,635	58,379	245,720	228	134,512	4,795	139,535	3822957	4,410259
Not in labour force														
Institutionalised(a).....	..	..	..	2,069	..	..	..	1,472	..	..	..	1,427	118,667	123,635
Non-														
Institutionalised														
Permanently unable to work.....	..	..	..	..	..	67	..	67	228	..	..	228	18,879	19,174
Boarding school pupils.....	8,186	..	..	8,186	1,551	..	..	1,551	..	..	..	..	..	9,737
Nilf other non-inst....	239,633	4,105	13,430	257,169	24,242	29,860	21,328	75,430	228	25,606	1,883	27,717	2367876	2,728192
Total.....	247,819	4,105	13,430	267,424	25,793	29,926	21,328	78,519	456	25,606	1,883	29,373	2505422	2,880737
Total.....	329,297	39,694	98,411	469,471	32,499	210,562	79,707	324,239	685	160,118	6,678	168,908	6328379	7,290997

See footnotes at end of table.

16/01/84 LABOUR FORCE ESTIMATES - NOVEMBER 1983

HUR300R 47 -

HUR300 TABLE A3 : CIVILIAN POPULATION AGED 15 YEARS AND OVER IN NOVEMBER 1983 BY STATE \* AREA \* SEX \* LABOUR FORCE STATUS \* AGE \* SCHOOL ATTENDANCE ON 1981 CENSUS BENCHMARKS -Continued

Australia, Extra-metropolitan

	15-17				18-19				age 20				21 and over	Total
	Atte-nding school	Before 1982	1982 to survey date	Total	Atte-nding school	Before 1982	1982 to survey date	Total	Atte-nding school	Before 1982	1982 to survey date	Total		
<b>Males</b>														
Employed.....	19,565	13,594	22,235	55,394	1,227	57,297	8,804	67,327	..	33,590	322	33,912	1376355	1,532987
Unemployed.....	5,516	4,898	7,541	17,956	..	12,055	2,453	14,508	..	8,078	191	8,269	101,801	142,534
In labour force...	25,081	18,492	29,776	73,349	1,227	69,351	11,257	81,835	..	41,668	512	42,181	1478156	1,675521
Not in labour force														
Institutionali- sed(a).....	..	..	..	1,370	..	..	..	1,233	..	..	..	..	22,737	25,340
Non- Institutiona- lised Permanently unable to work.....	..	..	..	..	..	..	..	..	214	273	..	487	11,600	12,087
Boarding school pupils.....	5,663	..	..	5,663	443	..	..	443	..	..	..	..	..	6,106
Nilf other non-inst....	69,000	419	3,735	73,153	4,293	6,158	3,012	13,463	..	6,215	214	6,429	382,516	475,561
Total.....	74,662	419	3,735	80,186	4,736	6,158	3,012	15,139	214	6,488	214	6,916	416,852	519,093
Total.....	99,744	18,911	33,511	153,535	5,963	75,509	14,269	96,974	214	48,157	726	49,097	1895008	2,194614
<b>Females</b>														
Employed.....	21,891	9,556	21,259	52,706	448	43,691	10,489	54,628	..	29,431	791	30,222	698,910	836,465
Unemployed.....	6,890	3,405	4,553	14,848	..	9,540	3,637	13,177	..	4,155	83	4,238	47,749	80,013
In labour force...	28,781	12,961	25,813	67,554	448	53,231	14,126	67,805	..	33,586	874	34,460	746,659	916,478
Not in labour force														
Institutionali- sed(a).....	..	..	..	811	..	..	..	405	..	..	..	484	26,858	28,558
Non- Institutiona- lised Permanently unable to work.....	..	..	..	..	..	..	..	..	..	..	..	..	11,412	11,412

See footnotes at end of table.

16/01/84

HUR300 T  
STATUS OF

Employed

MARRIED

Employ

Self-e

Wage a

earn

Unpaid

hel

Full-t

Part-t

Total.

NOT MARR

Employ

Self-e

Wage a

earn

Unpaid

hel

Full-t

Part-t

Total.

TOTAL

Employ

Self-e

Wage a

earn

Unpaid

hel

Full-t

Part-t

Total.

See foot

16/01/84 LABOUR FORCE ESTIMATES - NOVEMBER 1983

HUR300R 48 -

HUR300 TABLE A3 : CIVILIAN POPULATION AGED 15 YEARS AND OVER IN NOVEMBER 1983 BY STATE \* AREA \* SEX \* LABOUR FORCE STATUS \* AGE \* SCHOOL ATTENDANCE ON 1981 CENSUS BENCHMARKS -Continued

Australia, Extra-metropolitan

	15-17				18-19				age 20				21 and over	Total
	Atte-nding school	Before 1982	1982 to survey date	Total	Atte-nding school	Before 1982	1982 to survey date	Total	Atte-nding school	Before 1982	1982 to survey date	Total		
Females														
Not in labour force														
Non-														
Institutionalised														
Boarding school pupils.....	5,504	..	..	5,504	388	..	..	388	..	..	..	..	..	5,891
Nilf other non-inst....	65,320	2,271	4,441	72,033	3,986	13,230	4,325	21,542	..	11,259	..	11,259	1100388	1,205222
Total.....	70,824	2,271	4,441	78,348	4,374	13,230	4,325	22,334	..	11,259	..	11,743	1138658	1,251083
Total.....	99,605	15,232	30,254	145,902	4,822	66,462	18,451	90,139	..	44,845	874	46,203	1885317	2,167561
Persons														
Employed.....	41,456	23,150	43,494	108,100	1,675	100,988	19,293	121,955	..	63,021	1,113	64,133	2075264	2,369452
Unemployed.....	12,407	8,303	12,094	32,804	..	21,595	6,090	27,685	..	12,233	274	12,507	149,550	222,546
In labour force...	53,862	31,453	55,588	140,903	1,675	122,583	25,383	149,640	..	75,254	1,387	76,641	2224814	2,591999
Not in labour force														
Institutionalised(a).....	..	..	..	2,181	..	..	..	1,638	..	..	..	484	49,595	53,898
Non-														
Institutionalised														
Permanently unable to work.....	..	..	..	..	..	..	..	..	214	273	..	487	23,012	23,499
Boarding school pupils.....	11,166	..	..	11,166	831	..	..	831	..	..	..	..	..	11,997
Nilf other non-inst....	134,320	2,690	8,176	145,186	8,279	19,388	7,337	35,004	..	17,474	214	17,688	1482904	1,680782
Total.....	145,487	2,690	8,176	158,534	9,110	19,388	7,337	37,473	214	17,747	214	18,659	1555511	1,770176
Total.....	199,349	34,143	63,764	299,437	10,785	141,971	32,720	187,113	214	93,001	1,601	95,300	3780325	4,362175

See footnotes at end of table.

16/01/84

HUR300 T  
STATUS O

Employed

MARRIED

Employ

Self-e

Wage a

ear

Unpaid

hel

Full-t

Part-t

Total.

NOT MARR

Employ

Self-e

Wage a

ear

Unpaid

hel

Full-t

Part-t

Total.

TOTAL

Employ

Self-e

Wage a

ear

Unpaid

hel

Full-t

Part-t

Total.

See foot

16/01/84 LABOUR FORCE ESTIMATES - NOVEMBER 1983

HUR300R 49 -

HUR300 TABLE A3 : CIVILIAN POPULATION AGED 15 YEARS AND OVER IN NOVEMBER 1983 BY STATE \* AREA \* SEX \* LABOUR FORCE STATUS \* AGE \* SCHOOL ATTENDANCE ON 1981 CENSUS BENCHMARKS -Continued

Australia, Total

	15-17				18-19				age 20				21 and over	Total
	Atte-nding school	Before 1982	1982 to survey date	Total	Atte-nding school	Before 1982	1982 to survey date	Total	Atte-nding school	Before 1982	1982 to survey date	Total		
<b>Males</b>														
Employed.....	45,585	28,299	52,080	125,964	3,763	135,151	29,721	168,636	228	90,943	2,238	93,409	3578735	3,966743
Unemployed.....	17,924	9,334	19,770	47,028	1,061	29,528	7,681	38,271	..	18,126	191	18,316	282,244	385,860
In labour force...	63,508	37,633	71,850	172,992	4,824	164,680	37,403	206,907	228	109,068	2,429	111,725	3860979	4,352603
Not in labour force														
Institutionali- sed(a).....	..	..	..	3,374	..	..	..	2,515	..	..	..	1,090	61,849	68,828
Non- Institutiona- lised Permanently unable to work.....	..	..	..	..	..	67	..	67	442	273	..	715	21,938	22,720
Boarding school pupils.....	10,780	..	..	10,780	1,424	..	..	1,424	..	..	..	..	..	12,205
Nilf other non-inst....	194,310	1,348	9,578	205,236	19,524	14,907	12,947	47,378	228	17,632	1,304	19,164	1008059	1,279837
Total.....	205,090	1,348	9,578	219,390	20,948	14,974	12,947	51,383	670	17,905	1,304	20,970	1091846	1,383589
Total.....	268,599	38,982	81,428	392,382	25,772	179,653	50,350	258,290	899	126,973	3,733	132,695	4952825	5,736192
<b>Females</b>														
Employed.....	55,935	22,943	53,545	132,423	3,390	112,871	36,679	152,941	..	88,253	2,654	90,907	2034497	2,410768
Unemployed.....	15,897	6,465	15,174	37,535	166	25,667	9,680	35,512	..	12,445	1,099	13,544	152,296	238,887
In labour force...	71,831	29,408	68,719	169,959	3,556	138,538	46,359	188,453	..	100,698	3,753	104,451	2186792	2,649655
Not in labour force														
Institutionali- sed(a).....	..	..	..	876	..	..	..	595	..	..	..	821	106,412	108,705
Non- Institutiona- lised Permanently unable to work.....	..	..	..	..	..	..	..	..	..	..	..	..	19,953	19,953

See footnotes at end of table.

16/01/84

HUR300 T  
STATUS 0

Employed

MARRIED

Employ

Self-e

Wage a

ear

Unpaid

hel

Full-t

Part-t

Total.

NOT MARR

Employ

Self-e

Wage a

ear

Unpaid

hel

Full-t

Part-t

Total.

TOTAL

Employ

Self-e

Wage a

ear

Unpaid

hel

Full-t

Part-t

Total.

See foot

16/01/84 LABOUR FORCE ESTIMATES - NOVEMBER 1983

HUR300R 50 -

HUR300 TABLE A3 : CIVILIAN POPULATION AGED 15 YEARS AND OVER IN NOVEMBER 1983 BY STATE \* AREA \* SEX \* LABOUR FORCE STATUS \* AGE \* SCHOOL ATTENDANCE ON 1981 CENSUS BENCHMARKS -Continued

Australia, Total

	15-17				18-19				age 20				21 and over	Total
	Atte-nding school	Before 1982	1982 to survey date	Total	Atte-nding school	Before 1982	1982 to survey date	Total	Atte-nding school	Before 1982	1982 to survey date	Total		
Females														
Not in labour force														
Non-Institutionalised														
Boarding school pupils.....	8,572	..	..	8,572	958	..	..	958	..	..	..	..	..	9,530
Nilf other non-inst....	179,644	5,447	12,028	197,119	12,998	34,341	15,718	63,056	..	25,448	793	26,241	2842722	3,129138
Total.....	188,216	5,447	12,028	206,567	13,955	34,341	15,718	64,609	..	25,448	793	27,062	2969087	3,267325
Total.....	260,047	34,855	80,748	376,526	17,511	172,879	62,077	253,062	..	126,146	4,545	131,513	5155879	5,916980
Persons														
Employed.....	101,519	51,243	105,626	258,387	7,153	248,023	66,401	321,577	228	179,196	4,892	184,316	5613231	6,377511
Unemployed.....	33,821	15,799	34,944	84,563	1,227	55,195	17,361	73,783	..	30,571	1,290	31,861	434,540	624,747
In labour force...	135,340	67,041	140,569	342,950	8,380	303,218	83,762	395,360	228	209,766	6,182	216,176	6047771	7,002258
Not in labour force														
Institutionalised(a).....	..	..	..	4,250	..	..	..	3,109	..	..	..	1,911	168,262	177,533
Non-Institutionalised														
Permanently unable to work.....	..	..	..	..	..	67	..	67	442	273	..	715	41,890	42,672
Boarding school pupils.....	19,352	..	..	19,352	2,382	..	..	2,382	..	..	..	..	..	21,734
Nilf other non-inst....	373,953	6,795	21,606	402,355	32,521	49,248	28,665	110,434	228	43,080	2,097	45,405	3850780	4,408975
Total.....	393,306	6,795	21,606	425,957	34,903	49,315	28,665	115,992	670	43,353	2,097	48,032	4060933	4,650914
Total.....	528,646	73,837	162,176	768,908	43,283	352,533	112,427	511,352	899	253,120	8,279	264,208	10109E3	11653172

.. Cell estimate is zero

(a) Components may not add across to totals in this table because institutionalised persons are not asked the "school attendance" question.

16/01/8

HUR300 T STATUS 0

Employed

MARRIED

Employ

Self-e

Wage a

ear

Unpaid

hel

Full-t

Part-t

Total.

NOT MARR

Employ

Self-e

Wage a

ear

Unpaid

hel

Full-t

Part-t

Total.

TOTAL

Employ

Self-e

Wage a

ear

Unpaid

hel

Full-t

Part-t

Total.

See foot

16/01/84 LABOUR FORCE ESTIMATES - NOVEMBER 1983

HUR300R-

HUR300 TABLE E1 : ALL EMPLOYED PERSONS AGED 15 YEARS AND OVER IN NOVEMBER 1983 BY STATE \* SEX \* MARITAL STATUS \* STATUS OF WORKER \* HOURS WORKED ON 1981 CENSUS BENCHMARKS

Employed, N.S.W., Males

	Worked 0 hours	1-15	16-29	30-34	35-39	40	41-44	45-47	48	49-59	60+	Total hours worked	AV HOURS
<b>MARRIED</b>													
Employers.....	1,585	441	1,153	895	1,819	9,550	3,270	3,432	597	10,488	24,483	57,713	55.249
Self-employed.....	5,488	4,052	7,918	5,717	6,670	17,509	3,565	6,638	3,559	19,614	34,496	115,227	47.763
Wage and salary earners.....	36,063	12,544	31,392	45,976	133,728	210,285	45,442	45,268	23,282	77,395	52,376	713,752	39.795
Unpaid family helpers.....			730	611		447			244	215	194	2,442	37.141
Full-time workers.	40,492	4,907	27,605	42,875	142,216	237,791	52,278	55,338	27,682	107,712	111,548	850,446	42.893
Part-time workers.	2,644	12,131	13,589	10,324								38,689	18.310
Total.....	43,136	17,038	41,194	53,200	142,216	237,791	52,278	55,338	27,682	107,712	111,548	889,134	41.823
<b>NOT MARRIED</b>													
Employers.....	236	406	417	218	895	861		929	486	2,384	4,897	11,729	53.279
Self-employed.....	674	3,729	3,298	2,165	2,264	6,645	1,404	2,408	1,162	5,896	8,761	38,407	43.600
Wage and salary earners.....	20,053	25,991	26,971	32,301	90,040	130,403	22,513	16,392	12,764	22,338	19,091	418,859	36.246
Unpaid family helpers.....			700			233			233	472	469	2,106	46.772
Full-time workers.	19,634	3,648	17,564	25,085	93,199	138,142	23,917	19,730	14,645	31,090	33,219	419,872	39.962
Part-time workers.	1,329	26,478	13,822	9,599								51,229	15.641
Total.....	20,963	30,126	31,386	34,684	93,199	138,142	23,917	19,730	14,645	31,090	33,219	471,101	37.317
<b>TOTAL</b>													
Employers.....	1,821	847	1,571	1,112	2,713	10,411	3,270	4,361	1,083	12,872	29,380	69,442	54.916
Self-employed.....	6,162	7,781	11,216	7,882	8,933	24,154	4,970	9,046	4,721	25,510	43,257	153,634	46.722
Wage and salary earners.....	56,116	38,536	58,363	78,277	223,768	340,688	67,955	61,660	36,046	99,733	71,467	1,132,611	38.482
Unpaid family helpers.....			1,430	611		680			477	687	664	4,548	41.601
Full-time workers.	60,126	8,555	45,169	67,960	235,415	375,934	76,195	75,068	42,327	138,802	144,767	1,270,318	41.924
Part-time workers.	3,973	38,609	27,411	19,924								89,917	16.789
Total.....	64,099	47,164	72,580	87,884	235,415	375,934	76,195	75,068	42,327	138,802	144,767	1,360,235	40.262

See footnotes at end of table.

16/01/8

HUR300 T  
STATUS O

Employed

MARRIED

Employ

Self-e

Wage a

ear

Unpaid

hel

Full-t

Part-t

Total.

NOT MARR

Employ

Self-e

Wage a

ear

Unpaid

hel

Full-t

Part-t

Total.

TOTAL

Employ

Self-e

Wage a

ear

Unpaid

hel

Full-t

Part-t

Total.

See foot



16/01/84 LABOUR FORCE ESTIMATES - NOVEMBER 1983

HUR300R-

HUR300 TABLE E1 : ALL EMPLOYED PERSONS AGED 15 YEARS AND OVER IN NOVEMBER 1983 BY STATE \* SEX \* MARITAL STATUS \* STATUS OF WORKER \* HOURS WORKED ON 1981 CENSUS BENCHMARKS-Continued

Employed, N.S.W., Females

	Worked 0 hours	1-15	16-29	30-34	35-39	40	41-44	45-47	48	49-59	60+	Total hours worked	AV HOURS
<b>MARRIED</b>													
Employers.....	633	4,514	3,772	1,285	3,410	2,177	652	216	219	2,381	6,304	25,565	38.974
Self-employed.....	1,558	16,610	5,211	3,289	1,911	4,624	1,714	1,308	863	2,386	6,338	45,811	30.497
Wage and salary earners.....	19,187	75,114	70,729	42,486	70,939	87,561	14,055	8,424	2,834	9,986	3,969	405,284	28.595
Unpaid family helpers.....			1,977	445	212	263			198		660	3,754	37.107
Full-time workers..	15,179	1,705	9,922	14,524	76,472	94,624	16,421	9,948	4,114	14,752	17,271	274,932	38.892
Part-time workers..	6,200	94,534	71,768	32,981								205,483	16.690
Total.....	21,379	96,238	81,690	47,505	76,472	94,624	16,421	9,948	4,114	14,752	17,271	480,415	29.395
<b>NOT MARRIED</b>													
Employers.....	447	435	394		438		228			420	890	3,253	36.570
Self-employed.....	860	2,190	1,352	463	1,355	1,094	196	216	426	910	1,480	10,541	32.063
Wage and salary earners.....	17,891	45,719	34,772	27,805	68,828	103,397	14,230	12,519	3,775	8,770	3,958	341,664	31.355
Unpaid family helpers.....			643		216	397				203	228	1,687	36.298
Full-time workers..	14,709	3,055	11,499	15,793	70,837	104,888	14,654	12,735	4,201	10,303	6,556	269,231	36.938
Part-time workers..	4,490	45,289	25,661	12,474								87,915	14.631
Total.....	19,199	48,344	37,161	28,268	70,837	104,888	14,654	12,735	4,201	10,303	6,556	357,145	31.447
<b>TOTAL</b>													
Employers.....	1,081	4,949	4,167	1,285	3,849	2,177	880	216	219	2,801	7,195	28,819	38.702
Self-employed.....	2,419	18,800	6,563	3,752	3,266	5,718	1,909	1,524	1,289	3,295	7,818	56,353	30.789
Wage and salary earners.....	37,078	120,834	105,501	70,291	139,767	190,958	28,285	20,943	6,609	18,756	7,927	746,948	29.858
Unpaid family helpers.....			2,620	445	427	660			198	203	888	5,441	36.856
Full-time workers..	29,887	4,760	21,421	30,317	147,309	199,513	31,075	22,683	8,315	25,055	23,827	544,163	37.925
Part-time workers..	10,690	139,823	97,429	45,456								293,397	16.073
Total.....	40,578	144,582	118,850	75,773	147,309	199,513	31,075	22,683	8,315	25,055	23,827	837,560	30.270

See footnotes at end of table.

16/01/84

HUR300 T  
STATUS O

Employed

MARRIED

Employ

Self-e

Wage s

ear

Unpaid

hel

Full-t

Part-t

Total.

NOT MARR

Employ

Self-e

Wage s

ear

Unpaid

hel

Full-t

Part-t

Total.

TOTAL

Employ

Self-e

Wage s

ear

Unpaid

hel

Full-t

Part-t

Total.

See foot



16/01/84 LABOUR FORCE ESTIMATES - NOVEMBER 1983

HUR300R-

HUR300 TABLE E1 : ALL EMPLOYED PERSONS AGED 15 YEARS AND OVER IN NOVEMBER 1983 BY STATE \* SEX \* MARITAL STATUS \* STATUS OF WORKER \* HOURS WORKED ON 1981 CENSUS BENCHMARKS-Continued

Employed, N.S.W., Persons

	Worked 0 hours	1-15	16-29	30-34	35-39	40	41-44	45-47	48	49-59	60+	Total hours worked	AV HOURS
<b>MARRIED</b>													
Employers.....	2,218	4,955	4,926	2,180	5,229	11,727	3,923	3,648	816	12,869	30,787	83,279	50.253
Self-employed.....	7,046	20,662	13,129	9,006	8,580	22,133	5,279	7,946	4,422	22,000	40,834	161,038	42.851
Wage and salary earners.....	55,250	87,659	102,121	88,462	204,667	297,845	59,498	53,692	26,117	87,381	56,344	1119036	35.739
Unpaid family helpers.....			2,708	1,056	212	710			442	215	854	6,196	37.120
Full-time workers.	55,671	6,612	37,527	57,399	218,688	332,416	68,699	65,286	31,796	122,464	128,819	1125378	41.915
Part-time workers.	8,844	106,665	85,357	43,306								244,171	16.946
Total.....	64,515	113,276	122,884	100,705	218,688	332,416	68,699	65,286	31,796	122,464	128,819	1369549	37.464
<b>NOT MARRIED</b>													
Employers.....	683	841	811	218	1,333	861	228	929	486	2,805	5,787	14,982	49.651
Self-employed.....	1,535	5,919	4,650	2,628	3,619	7,739	1,600	2,625	1,588	6,805	10,241	48,948	41.115
Wage and salary earners.....	37,944	71,711	61,743	60,106	158,868	233,801	36,743	28,911	16,539	31,108	23,049	760,523	34.049
Unpaid family helpers.....			1,342		216	630			233	675	698	3,793	42.114
Full-time workers.	34,342	6,703	29,063	40,878	164,035	243,030	38,571	32,465	18,846	41,393	39,775	689,103	38.780
Part-time workers.	5,819	71,767	39,483	22,073								139,143	15.003
Total.....	40,162	78,470	68,546	62,952	164,035	243,030	38,571	32,465	18,846	41,393	39,775	828,246	34.786
<b>TOTAL</b>													
Employers.....	2,901	5,796	5,737	2,398	6,562	12,588	4,151	4,578	1,302	15,673	36,574	98,261	50.161
Self-employed.....	8,581	26,581	17,779	11,634	12,199	29,872	6,879	10,570	6,010	28,805	51,075	209,986	42.446
Wage and salary earners.....	93,195	159,369	163,864	148,568	363,535	531,646	96,240	82,603	42,656	118,489	79,394	1879559	35.055
Unpaid family helpers.....			4,050	1,056	427	1,340			674	890	1,552	9,989	39.017
Full-time workers.	90,013	13,315	66,590	98,277	382,724	575,446	107,270	97,751	50,642	163,857	168,595	1814481	40.725
Part-time workers.	14,663	178,432	124,840	65,379								383,315	16.241
Total.....	104,677	191,747	191,430	163,656	382,724	575,446	107,270	97,751	50,642	163,857	168,595	2197795	36.454

See footnotes at end of table.

16/01/

HUR300  
STATUS

Employe

MARRIED

Emplo

Self-

Wage

ea

Unpai

he

Full-

Part-

Total

NOT MAR

Emplo

Self-

Wage

ea

Unpai

he

Full-

Part-

Total

TOTAL

Emplo

Self-

Wage

ea

Unpai

he

Full-

Part-

Total

See foo

16/01/84 LABOUR FORCE ESTIMATES - NOVEMBER 1983

HUR300R-

HUR300 TABLE E1 : ALL EMPLOYED PERSONS AGED 15 YEARS AND OVER IN NOVEMBER 1983 BY STATE \* SEX \* MARITAL STATUS \* STATUS OF WORKER \* HOURS WORKED ON 1981 CENSUS BENCHMARKS-Continued

Employed, Vic., Males

	Worked 0 hours	1-15	16-29	30-34	35-39	40	41-44	45-47	48	49-59	60+	Total hours worked	AV HOURS
<b>MARRIED</b>													
Employers.....	820	1,024	2,922	3,103	2,933	7,005	2,740	3,533	1,926	10,396	17,320	53,722	50.892
Self-employed.....	1,264	4,840	9,714	5,250	4,963	13,045	3,000	3,972	2,914	12,048	26,227	87,237	47.346
Wage and salary earners.....	29,122	12,498	90,251	91,311	85,878	101,494	29,065	22,137	16,598	45,948	35,391	559,693	36.347
Unpaid family helpers.....		219	446	260						460	460	1,844	39.772
Full-time workers.	30,457	6,362	90,205	95,961	93,774	121,543	34,806	29,641	21,439	68,852	79,397	672,438	39.780
Part-time workers.	750	12,218	13,127	3,964								30,059	17.664
Total.....	31,206	18,580	103,333	99,925	93,774	121,543	34,806	29,641	21,439	68,852	79,397	702,497	38.834
<b>NOT MARRIED</b>													
Employers.....	621	431	840	434	414	231		711		2,013	3,045	8,740	49.075
Self-employed.....	1,082	2,631	2,735	2,157	2,140	5,555	435	1,309	1,294	2,370	5,264	26,971	40.289
Wage and salary earners.....	17,617	25,382	49,199	49,642	48,113	70,335	14,813	8,450	5,565	14,051	10,855	314,023	32.920
Unpaid family helpers.....			739	175	194	167		228	660		385	2,548	40.126
Full-time workers.	17,019	3,317	44,933	48,955	50,860	76,288	15,248	10,698	7,519	18,434	19,548	312,820	36.610
Part-time workers.	2,301	25,128	8,580	3,454								39,462	12.745
Total.....	19,320	28,444	53,512	52,409	50,860	76,288	15,248	10,698	7,519	18,434	19,548	352,282	33.937
<b>TOTAL</b>													
Employers.....	1,441	1,455	3,762	3,538	3,347	7,236	2,740	4,244	1,926	12,408	20,365	62,462	50.638
Self-employed.....	2,346	7,470	12,448	7,408	7,103	18,599	3,435	5,282	4,208	14,418	31,491	114,209	45.680
Wage and salary earners.....	46,739	37,880	139,451	140,954	133,991	171,829	43,879	30,586	22,164	59,999	46,245	873,716	35.115
Unpaid family helpers.....		219	1,184	435	194	167		228	660	460	845	4,392	39.977
Full-time workers.	47,476	9,679	135,138	144,916	144,635	197,831	50,054	40,340	28,958	87,285	98,946	985,257	38.774
Part-time workers.	3,050	37,346	21,707	7,418								69,521	14.871
Total.....	50,526	47,025	156,845	152,334	144,635	197,831	50,054	40,340	28,958	87,285	98,946	1,054,779	37.198

See footnotes at end of table.

16/01/

HUR300  
STATUS

Employe

MARRIED

Emplo

Self-

Wage

ea

Unpai

he

Full-

Part-

Total

NOT MAR

Emplo

Self-

Wage

ea

Unpai

he

Full-

Part-

Total

TOTAL

Emplo

Self-

Wage

ea

Unpai

he

Full-

Part-

Total

See foo

16/01/84 LABOUR FORCE ESTIMATES - NOVEMBER 1983

HUR300R-

HUR300 TABLE E1 : ALL EMPLOYED PERSONS AGED 15 YEARS AND OVER IN NOVEMBER 1983 BY STATE \* SEX \* MARITAL STATUS \* STATUS OF WORKER \* HOURS WORKED ON 1981 CENSUS BENCHMARKS-Continued

Employed, Vic., Females

	Worked 0 hours	1-15	16-29	30-34	35-39	40	41-44	45-47	48	49-59	60+	Total hours worked	AV HOURS
<b>MARRIED</b>													
Employers.....	1,068	5,329	3,509	1,642	2,127	3,070	624	443	435	1,256	3,802	23,306	33.903
Self-employed.....	2,716	12,436	6,827	3,179	2,720	2,480	647	834	218	1,423	5,121	38,600	27.839
Wage and salary earners.....	14,609	62,527	86,128	37,956	42,159	42,677	4,649	6,542	1,476	4,502	4,987	308,212	26.289
Unpaid family helpers.....	..	..	1,044	209	195	391	189	..	..	..	411	2,440	36.391
Full-time workers.	9,122	2,089	33,748	28,240	47,201	48,618	6,109	7,819	2,129	7,181	14,321	206,578	36.597
Part-time workers.	9,271	78,203	63,759	14,745	..	..	..	..	..	..	..	165,979	15.039
Total.....	18,393	80,292	97,507	42,985	47,201	48,618	6,109	7,819	2,129	7,181	14,321	372,557	26.992
<b>NOT MARRIED</b>													
Employers.....	195	..	226	..	197	418	..	..	..	670	1,078	2,783	48.346
Self-employed.....	..	2,018	1,270	..	189	186	209	213	..	409	1,267	5,762	33.991
Wage and salary earners.....	15,879	35,394	38,409	45,286	43,711	58,831	10,365	6,023	2,243	5,056	3,596	264,792	29.884
Unpaid family helpers.....	..	233	174	297	..	187	..	..	454	..	371	1,715	41.969
Full-time workers.	12,894	2,566	26,145	41,954	44,097	59,435	10,761	6,236	2,697	6,134	6,310	219,231	34.781
Part-time workers.	3,180	35,079	13,934	3,628	..	..	..	..	..	..	..	55,821	12.367
Total.....	16,074	37,645	40,079	45,583	44,097	59,435	10,761	6,236	2,697	6,134	6,310	275,052	30.232
<b>TOTAL</b>													
Employers.....	1,263	5,329	3,735	1,642	2,324	3,489	624	443	435	1,926	4,880	26,089	35.444
Self-employed.....	2,716	14,454	8,097	3,179	2,909	2,666	856	1,047	218	1,832	6,387	44,362	28.638
Wage and salary earners.....	30,488	97,921	124,537	83,242	85,870	101,507	15,014	12,565	3,719	9,558	8,582	573,003	27.950
Unpaid family helpers.....	..	233	1,218	506	195	391	376	..	454	..	782	4,155	38.694
Full-time workers.	22,016	4,655	59,893	70,195	91,298	108,054	16,870	14,056	4,827	13,316	20,631	425,809	35.662
Part-time workers.	12,451	113,283	77,693	18,374	..	..	..	..	..	..	..	221,800	14.367
Total.....	34,467	117,937	137,586	88,568	91,298	108,054	16,870	14,056	4,827	13,316	20,631	647,609	28.368

See footnotes at end of table.

16/01/

HUR300  
STATUS

Employe

MARRIED

Emplo

Self-

Wage

Unpai

he

Full-

Part-

Total

NOT MAR

Emplo

Self-

Wage

Unpai

he

Full-

Part-

Total

TOTAL

Emplo

Self-

Wage

Unpai

he

Full-

Part-

Total

See foo

16/01/84 LABOUR FORCE ESTIMATES - NOVEMBER 1983

HUR300R-

HUR300 TABLE E1 : ALL EMPLOYED PERSONS AGED 15 YEARS AND OVER IN NOVEMBER 1983 BY STATE \* SEX \* MARITAL STATUS \* STATUS OF WORKER \* HOURS WORKED ON 1981 CENSUS BENCHMARKS-Continued

Employed, Vic., Persons

	Worked 0 hours	1-15	16-29	30-34	35-39	40	41-44	45-47	48	49-59	60+	Total hours worked	AV HOURS
<b>MARRIED</b>													
Employers.....	1,888	6,353	6,431	4,745	5,060	10,075	3,365	3,976	2,361	11,651	21,122	77,028	45.752
Self-employed.....	3,980	17,276	16,540	8,429	7,683	15,525	3,647	4,806	3,133	13,472	31,348	125,838	41.363
Wage and salary earners.....	43,731	75,025	176,379	129,267	128,037	144,170	33,714	28,678	18,075	50,450	40,377	867,904	32.775
Unpaid family helpers.....	..	219	1,489	469	195	391	189	..	..	460	871	4,284	37.846
Full-time workers.....	39,578	8,451	123,954	124,201	140,975	170,162	40,915	37,461	23,569	76,033	93,718	879,016	39.032
Part-time workers.....	10,021	90,422	76,886	18,709	..	..	..	..	..	..	..	96,038	15.442
Total.....	49,599	98,873	200,840	142,910	140,975	170,162	40,915	37,461	23,569	76,033	93,718	1,075,054	34.730
<b>NOT MARRIED</b>													
Employers.....	816	431	1,065	434	610	650	..	711	..	2,683	4,123	11,523	48.899
Self-employed.....	1,082	4,649	4,005	2,157	2,329	5,741	644	1,522	1,294	2,778	6,530	32,733	39.180
Wage and salary earners.....	33,496	60,776	87,608	94,928	91,824	129,166	25,179	14,472	7,808	19,107	14,450	578,815	31.531
Unpaid family helpers.....	..	233	913	472	194	167	187	228	1,114	..	756	4,263	40.867
Full-time workers.....	29,913	5,882	71,077	90,909	94,958	135,723	26,010	16,935	10,216	24,568	25,859	532,050	35.857
Part-time workers.....	5,481	60,207	22,514	7,082	..	..	..	..	..	..	..	95,284	12.523
Total.....	35,394	66,089	93,591	97,992	94,958	135,723	26,010	16,935	10,216	24,568	25,859	627,334	32.313
<b>TOTAL</b>													
Employers.....	2,704	6,784	7,496	5,179	5,670	10,725	3,365	4,687	2,361	14,334	25,245	88,551	46.162
Self-employed.....	5,062	21,925	20,545	10,586	10,012	21,266	4,291	6,329	4,426	16,250	37,878	158,570	40.912
Wage and salary earners.....	77,227	135,801	263,987	224,195	219,861	273,336	58,893	43,151	25,883	69,557	54,828	1,446,719	32.277
Unpaid family helpers.....	..	452	2,402	941	389	558	376	228	1,114	460	1,627	8,547	39.353
Full-time workers.....	69,492	14,333	195,031	215,111	235,932	305,885	66,925	54,395	33,785	100,601	119,577	1,411,066	37.835
Part-time workers.....	15,501	150,629	99,400	25,791	..	..	..	..	..	..	..	291,321	14.487
Total.....	84,993	164,962	294,431	240,902	235,932	305,885	66,925	54,395	33,785	100,601	119,577	1,702,388	33.839

See footnotes at end of table.

16/01/

HUR300 STATUS

Employe

MARRIED

Emplo

Self-

Wage

ea

Unpai

he

Full-

Part-

Total

NOT MAR

Emplo

Self-

Wage

ea

Unpai

he

Full-

Part-

Total

TOTAL

Emplo

Self-

Wage

ea

Unpai

he

Full-

Part-

Total

See foo

16/01/84 LABOUR FORCE ESTIMATES - NOVEMBER 1983

HUR300R-

HUR300 TABLE E1 : ALL EMPLOYED PERSONS AGED 15 YEARS AND OVER IN NOVEMBER 1983 BY STATE \* SEX \* MARITAL STATUS \* STATUS OF WORKER \* HOURS WORKED ON 1981 CENSUS BENCHMARKS-Continued

Employed, Qld, Males

	Worked 0 hours	1-15	16-29	30-34	35-39	40	41-44	45-47	48	49-59	60+	Total hours worked	AV HOURS
<b>MARRIED</b>													
Employers.....	1,701	938	953	784	913	3,720	1,441	3,777	958	8,513	22,055	45,753	55.994
Self-employed.....	1,732	2,451	4,055	2,029	2,927	8,121	2,582	1,347	1,436	7,862	21,224	55,765	49.898
Wage and salary earners.....	20,261	5,440	11,558	19,852	48,155	109,855	22,589	20,370	13,536	32,619	25,836	330,074	39.828
Unpaid family helpers.....										162	153	316	62.805
Full-time workers.	22,767	3,272	10,694	19,261	51,995	121,697	26,612	25,495	15,931	49,156	69,269	416,149	43.809
Part-time workers.	928	5,557	5,872	3,403								15,760	17.733
Total.....	23,694	8,830	16,565	22,665	51,995	121,697	26,612	25,495	15,931	49,156	69,269	431,909	42.858
<b>NOT MARRIED</b>													
Employers.....	159			464	315	1,421	479	623	153	1,416	3,912	8,944	55.164
Self-employed.....	787	1,762	908	159	768	2,407	472	483	338	1,590	5,967	15,641	46.992
Wage and salary earners.....	7,918	14,461	7,829	9,713	24,879	72,668	11,775	9,884	4,187	11,205	10,399	184,918	37.308
Unpaid family helpers.....		294	544		171	137				154	326	1,627	40.545
Full-time workers.	7,659	1,820	4,444	8,405	26,133	76,634	12,726	10,990	4,679	14,365	20,605	188,459	41.964
Part-time workers.	1,206	14,697	4,836	1,932								22,670	12.559
Total.....	8,864	16,517	9,280	10,337	26,133	76,634	12,726	10,990	4,679	14,365	20,605	211,129	38.807
<b>TOTAL</b>													
Employers.....	1,861	938	953	1,248	1,228	5,141	1,920	4,400	1,112	9,929	25,967	54,697	55.858
Self-employed.....	2,519	4,213	4,962	2,188	3,694	10,528	3,054	1,830	1,774	9,452	27,192	71,406	49.261
Wage and salary earners.....	28,179	19,901	19,387	29,566	73,034	182,523	34,364	30,255	17,723	43,824	36,235	514,992	38.923
Unpaid family helpers.....		294	544		171	137				316	480	1,942	44.162
Full-time workers.	30,425	5,092	15,138	27,666	78,127	198,330	39,339	36,486	20,609	63,521	89,873	604,607	43.234
Part-time workers.	2,133	20,254	10,707	5,336								38,430	14.681
Total.....	32,559	25,346	25,846	33,002	78,127	198,330	39,339	36,486	20,609	63,521	89,873	643,038	41.528

See footnotes at end of table.

16/01/84

HUR300  
STATUS

Employed

MARRIED

Emplo

Self-

Wage

ea

Unpai

he

Full-

Part-

Total

NOT MARRIED

Emplo

Self-

Wage

ea

Unpai

he

Full-

Part-

Total

TOTAL

Emplo

Self-

Wage

ea

Unpai

he

Full-

Part-

Total

See foot

16/01/84 LABOUR FORCE ESTIMATES - NOVEMBER 1983 HUR300R-

HUR300 TABLE E1 : ALL EMPLOYED PERSONS AGED 15 YEARS AND OVER IN NOVEMBER 1983 BY STATE \* SEX \* MARITAL STATUS \* STATUS OF WORKER \* HOURS WORKED ON 1981 CENSUS BENCHMARKS-Continued

Employed, Qld, Females

	Worked 0 hours	1-15	16-29	30-34	35-39	40	41-44	45-47	48	49-59	60+	Total hours worked	AV HOURS
<b>MARRIED</b>													
Employers.....	1,182	5,708	3,457	1,636	443	2,073	751	1,098	462	2,275	3,431	22,516	33.410
Self-employed.....	1,353	10,137	6,103	1,194	1,085	2,219	1,673	888	277	1,669	4,223	30,819	28.897
Wage and salary earners.....	7,144	31,569	27,157	15,449	18,742	36,775	5,722	3,036	1,834	4,618	2,681	154,727	28.508
Unpaid family helpers.....	..	149	468	..	310	147	..	..	147	..	315	1,535	35.325
Full-time workers.	4,733	891	3,227	6,258	20,580	41,214	8,146	5,022	2,720	8,561	10,649	112,002	41.246
Part-time workers.	4,946	46,672	33,958	12,020	..	..	..	..	..	..	..	97,596	15.250
Total.....	9,679	47,563	37,185	18,279	20,580	41,214	8,146	5,022	2,720	8,561	10,649	209,598	29.142
<b>NOT MARRIED</b>													
Employers.....	290	..	149	146	146	..	302	310	147	160	591	2,242	41.279
Self-employed.....	327	1,183	827	305	..	139	326	146	..	913	297	4,462	29.132
Wage and salary earners.....	6,125	21,536	14,416	7,697	24,679	53,708	7,401	4,565	1,760	4,587	2,230	148,706	32.233
Unpaid family helpers.....	..	..	..	..	315	..	..	..	152	..	..	467	39.233
Full-time workers.	5,316	313	3,715	4,430	25,141	53,847	8,029	5,022	2,059	5,660	3,118	116,650	38.563
Part-time workers.	1,426	22,405	11,677	3,719	..	..	..	..	..	..	..	39,227	13.655
Total.....	6,742	22,718	15,392	8,148	25,141	53,847	8,029	5,022	2,059	5,660	3,118	155,877	32.295
<b>TOTAL</b>													
Employers.....	1,472	5,708	3,606	1,782	589	2,073	1,053	1,409	608	2,435	4,022	24,758	34.122
Self-employed.....	1,680	11,319	6,930	1,498	1,085	2,359	1,999	1,034	277	2,582	4,520	35,282	28.927
Wage and salary earners.....	13,270	53,104	41,573	23,147	43,422	90,483	13,122	7,602	3,595	9,205	4,911	303,433	30.333
Unpaid family helpers.....	..	149	468	..	625	147	..	..	299	..	315	2,002	36.237
Full-time workers.	10,049	1,204	6,942	10,688	45,720	95,062	16,175	10,044	4,779	14,222	13,767	228,652	39.878
Part-time workers.	6,372	69,077	45,635	15,739	..	..	..	..	..	..	..	136,823	14.793
Total.....	16,421	70,281	52,577	26,427	45,720	95,062	16,175	10,044	4,779	14,222	13,767	365,475	30.487

See footnotes at end of table.

16/01

HUR300  
STATUS

Employ

MARRIE

Empl

Self

Wage

e

Unpa

h

Full

Part

Tota

NOT MA

Empl

Self

Wage

e

Unpa

h

Full

Part

Tota

TOTAL

Empl

Self

Wage

e

Unpa

h

Full

Part

Tota

See fo

16/01/84 LABOUR FORCE ESTIMATES - NOVEMBER 1983

HUR300R-

HUR300 TABLE E1 : ALL EMPLOYED PERSONS AGED 15 YEARS AND OVER IN NOVEMBER 1983 BY STATE \* SEX \* MARITAL STATUS \* STATUS OF WORKER \* HOURS WORKED ON 1981 CENSUS BENCHMARKS-Continued

Employed, Qld, Persons

	Worked 0 hours	1-15	16-29	30-34	35-39	40	41-44	45-47	48	49-59	60+	Total hours worked	AV HOURS
<b>MARRIED</b>													
Employers.....	2,883	6,647	4,410	2,420	1,355	5,794	2,192	4,876	1,420	10,788	25,486	68,269	48.545
Self-employed.....	3,084	12,588	10,158	3,222	4,011	10,340	4,255	2,235	1,713	9,531	25,447	86,585	42.423
Wage and salary earners.....	27,406	37,009	38,715	35,302	66,898	146,630	28,311	23,407	15,371	37,237	28,517	484,802	36.215
Unpaid family helpers.....		149	468		310	147			147	162	468	1,851	40.011
Full-time workers.	27,500	4,163	13,921	25,520	72,574	162,911	34,758	30,518	18,650	57,718	79,918	528,150	43.266
Part-time workers.	5,874	52,229	39,829	15,424								113,356	15.596
Total.....	33,373	56,392	53,750	40,943	72,574	162,911	34,758	30,518	18,650	57,718	79,918	641,506	38.376
<b>NOT MARRIED</b>													
Employers.....	450		149	610	461	1,421	782	933	300	1,576	4,503	11,186	52.381
Self-employed.....	1,114	2,944	1,734	464	768	2,547	798	629	338	2,503	6,264	20,103	43.028
Wage and salary earners.....	14,043	35,996	22,245	17,411	49,558	126,376	19,176	14,450	5,947	15,793	12,629	333,624	35.046
Unpaid family helpers.....		294	544		486	137			152	154	326	2,094	40.252
Full-time workers.	12,975	2,133	8,159	12,834	51,273	130,481	20,755	16,012	6,738	20,025	23,723	305,109	40.664
Part-time workers.	2,632	37,101	16,513	5,651								61,897	13.254
Total.....	15,606	39,235	24,672	18,485	51,273	130,481	20,755	16,012	6,738	20,025	23,723	367,006	36.041
<b>TOTAL</b>													
Employers.....	3,333	6,647	4,559	3,030	1,817	7,214	2,974	5,809	1,720	12,364	29,989	79,455	49.085
Self-employed.....	4,198	15,532	11,892	3,687	4,779	12,887	5,053	2,864	2,051	12,033	31,711	106,688	42.537
Wage and salary earners.....	41,449	73,005	60,960	52,712	116,456	273,006	47,486	37,856	21,318	53,030	41,146	818,425	35.739
Unpaid family helpers.....		443	1,012		796	284			299	316	794	3,944	40.139
Full-time workers.	40,474	6,296	22,080	38,354	123,847	293,392	55,513	46,530	25,388	77,743	103,641	833,259	42.313
Part-time workers.	8,506	89,331	56,342	21,075								175,253	14.769
Total.....	48,980	95,627	78,422	59,429	123,847	293,392	55,513	46,530	25,388	77,743	103,641	1008512	37.526

See footnotes at end of table.

16/01

HUR300  
STATUS

Employ

MARRIE

Empl

Self

Wage

e

Unpa

h

Full

Part

Tota

NOT MA

Empl

Self

Wage

e

Unpa

h

Full

Part

Tota

TOTAL

Empl

Self

Wage

e

Unpa

h

Full

Part

Tota

See fo



16/01/84 LABOUR FORCE ESTIMATES - NOVEMBER 1983

HUR300R -

HUR300 TABLE E1 : ALL EMPLOYED PERSONS AGED 15 YEARS AND OVER IN NOVEMBER 1983 BY STATE \* SEX \* MARITAL STATUS \* STATUS OF WORKER \* HOURS WORKED ON 1981 CENSUS BENCHMARKS-Continued

Employed, S.A., Males

	Worked 0 hours	1-15	16-29	30-34	35-39	40	41-44	45-47	48	49-59	60+	Total hours worked	AV HOURS
<b>MARRIED</b>													
Employers.....	404	306	333	318	545	2,320	421	2,196	207	2,402	7,179	16,630	54.396
Self-employed.....	1,261	399	1,018	1,393	1,285	4,956	939	2,308	1,382	6,142	11,648	32,732	51.661
Wage and salary earners.....	9,710	3,971	8,009	13,670	37,710	48,981	15,691	11,967	6,629	17,117	11,013	184,467	39.124
Unpaid family helpers.....						95				107	98	300	55.486
Full-time workers.	10,872	1,573	6,568	13,215	39,539	56,352	17,051	16,471	8,219	25,768	29,938	225,567	42.868
Part-time workers.	503	3,102	2,792	2,165								8,563	18.653
Total.....	11,375	4,675	9,360	15,380	39,539	56,352	17,051	16,471	8,219	25,768	29,938	234,129	41.982
<b>NOT MARRIED</b>													
Employers.....		212		134	109	784	240	206		567	963	3,215	49.381
Self-employed.....	415	685	399	299	411	983	200	573	502	1,657	2,488	8,611	47.825
Wage and salary earners.....	3,831	6,827	5,247	6,909	18,598	29,120	5,478	4,395	3,041	6,732	4,133	94,311	36.499
Unpaid family helpers.....		96	241	106			97					541	24.297
Full-time workers.	3,733	639	2,230	6,590	19,118	30,888	6,015	5,173	3,542	8,956	7,584	94,468	40.901
Part-time workers.	513	7,180	3,657	859								12,209	13.278
Total.....	4,246	7,820	5,887	7,449	19,118	30,888	6,015	5,173	3,542	8,956	7,584	106,678	37.740
<b>TOTAL</b>													
Employers.....	404	517	333	452	653	3,105	661	2,402	207	2,969	8,142	19,845	53.583
Self-employed.....	1,676	1,084	1,417	1,692	1,695	5,939	1,139	2,881	1,884	7,799	14,136	41,343	50.862
Wage and salary earners.....	13,542	10,798	13,256	20,579	56,308	78,101	21,168	16,361	9,670	23,849	15,147	278,778	38.236
Unpaid family helpers.....		96	241	106		95	97			107	98	841	35.434
Full-time workers.	14,604	2,212	8,799	19,806	58,657	87,240	23,065	21,645	11,761	34,724	37,523	320,035	42.287
Part-time workers.	1,017	10,283	6,449	3,024								20,772	15.494
Total.....	15,621	12,495	15,248	22,829	58,657	87,240	23,065	21,645	11,761	34,724	37,523	340,807	40.654

See footnotes at end of table.

16/01

HUR300  
STATUS

Employ

MARRIE

Empl

Self

Wage

e

Unpa

h

Full

Part

Tota

NOT MA

Empl

Self

Wage

e

Unpa

h

Full

Part

Tota

TOTAL

Empl

Self

Wage

e

Unpa

h

Full

Part

Tota

See fo



HUR300 TABLE E1 : ALL EMPLOYED PERSONS AGED 15 YEARS AND OVER IN NOVEMBER 1983 BY STATE \* SEX \* MARITAL STATUS \* STATUS OF WORKER \* HOURS WORKED ON 1981 CENSUS BENCHMARKS-Continued

Employed, S.A., Females

	Worked 0 hours	1-15	16-29	30-34	35-39	40	41-44	45-47	48	49-59	60+	Total hours worked	AV HOURS
<b>MARRIED</b>													
Employers.....	319	2,949	954	311	514	326	107	..	100	206	395	6,180	21.190
Self-employed.....	968	6,569	4,057	1,030	400	812	748	202	99	279	1,216	16,379	22.184
Wage and salary earners.....	4,642	20,379	23,980	11,081	16,634	17,417	4,106	1,539	1,048	2,268	630	103,723	27.375
Unpaid family helpers.....	..	..	89	..	119	..	..	..	..	119	100	426	48.823
Full-time workers.	3,320	500	2,330	3,622	17,547	18,673	4,961	1,742	1,247	2,871	2,341	59,153	37.849
Part-time workers.	2,609	29,397	26,750	8,800	..	..	..	..	..	..	..	67,555	16.514
Total.....	5,929	29,897	29,079	12,422	17,547	18,673	4,961	1,742	1,247	2,871	2,341	126,708	26.474
<b>NOT MARRIED</b>													
Employers.....	119	89	..	..	103	..	..	..	..	..	..	311	15.584
Self-employed.....	110	942	194	..	110	232	107	..	..	187	413	2,295	31.642
Wage and salary earners.....	4,313	11,537	10,766	6,550	18,048	19,341	4,760	1,901	1,136	2,204	822	81,378	30.731
Unpaid family helpers.....	..	..	240	..	..	..	..	..	..	..	102	342	33.668
Full-time workers.	3,451	786	2,757	3,886	18,261	19,573	4,867	1,901	1,136	2,390	1,337	60,344	36.803
Part-time workers.	1,091	11,783	8,444	2,664	..	..	..	..	..	..	..	23,982	15.385
Total.....	4,542	12,568	11,201	6,550	18,261	19,573	4,867	1,901	1,136	2,390	1,337	84,326	30.712
<b>TOTAL</b>													
Employers.....	438	3,038	954	311	617	326	107	..	100	206	395	6,491	20.922
Self-employed.....	1,078	7,511	4,251	1,030	510	1,044	855	202	99	466	1,629	18,675	23.346
Wage and salary earners.....	8,955	31,917	34,746	17,631	34,681	36,758	8,865	3,440	2,184	4,471	1,452	185,100	28.850
Unpaid family helpers.....	..	..	329	..	119	..	..	..	..	119	202	768	42.067
Full-time workers.	6,771	1,286	5,087	7,508	35,808	38,246	9,828	3,643	2,363	5,261	3,678	119,498	37.321
Part-time workers.	3,700	41,180	35,193	11,464	..	..	..	..	..	..	..	91,536	16.218
Total.....	10,471	42,465	40,280	18,972	35,808	38,246	9,828	3,643	2,383	5,261	3,678	211,034	28.167

See footnotes at end of table.

Employed

MARRIED

Employ

Self-e

Wage a

earn

Unpaid

hel

Full-t

Part-t

Total.

NOT MARR

Employ

Self-e

Wage a

earn

Unpaid

hel

Full-t

Part-t

Total.

TOTAL

Employ

Self-e

Wage a

earn

Unpaid

hel

Full-t

Part-t

Total.

See foot

16/01/84 LABOUR FORCE ESTIMATES - NOVEMBER 1983

HUR300R -

HUR300 TABLE E1 : ALL EMPLOYED PERSONS AGED 15 YEARS AND OVER IN NOVEMBER 1983 BY STATE \* SEX \* MARITAL STATUS \* STATUS OF WORKER \* HOURS WORKED ON 1981 CENSUS BENCHMARKS-Continued

Employed, S.A., Persons

	Worked 0 hours	1-15	16-29	30-34	35-39	40	41-44	45-47	48	49-59	60+	Total hours worked	AV HOURS
<b>MARRIED</b>													
Employers.....	723	3,255	1,287	629	1,058	2,646	528	2,196	307	2,608	7,574	22,810	45.399
Self-employed.....	2,229	6,967	5,075	2,422	1,684	5,768	1,687	2,511	1,481	6,421	12,865	49,111	41.830
Wage and salary earners.....	14,352	24,350	31,988	24,751	54,344	66,398	19,797	13,506	7,677	19,385	11,643	288,190	34.895
Unpaid family helpers.....			89			214				226	198	726	51.579
Full-time workers.	14,192	2,073	8,898	16,838	57,086	75,025	22,011	18,213	9,465	28,639	32,279	284,720	41.825
Part-time workers.	3,112	32,499	29,541	10,965								76,117	16.754
Total.....	17,304	34,572	38,440	27,802	57,086	75,025	22,011	18,213	9,465	28,639	32,279	360,838	36.537
<b>NOT MARRIED</b>													
Employers.....	119	300		134	211	784	240	206		567	963	3,526	46.402
Self-employed.....	525	1,627	593	299	521	1,215	307	573	502	1,844	2,900	10,906	44.419
Wage and salary earners.....	8,144	18,365	16,013	13,459	36,646	48,461	10,237	6,296	4,177	8,935	4,955	175,688	33.827
Unpaid family helpers.....		96	482	106			97				102	883	27.931
Full-time workers.	7,184	1,425	4,987	10,476	37,379	50,461	10,882	7,074	4,678	11,346	8,921	154,813	39.304
Part-time workers.	1,604	18,963	12,101	3,523								36,191	14.674
Total.....	8,788	20,388	17,088	13,998	37,379	50,461	10,882	7,074	4,678	11,346	8,921	191,003	34.637
<b>TOTAL</b>													
Employers.....	842	3,555	1,287	763	1,270	3,430	768	2,402	307	3,175	8,537	26,336	45.533
Self-employed.....	2,754	8,594	5,668	2,722	2,205	6,983	1,994	3,083	1,983	8,265	15,765	60,017	42.301
Wage and salary earners.....	22,496	42,714	48,001	38,210	90,990	114,859	30,034	19,802	11,854	28,320	16,599	463,879	34.491
Unpaid family helpers.....		96	570	106		214	97			226	300	1,609	38.600
Full-time workers.	21,376	3,498	13,885	27,313	94,465	125,486	32,893	25,287	14,144	39,985	41,201	439,533	40.937
Part-time workers.	4,717	51,462	41,642	14,487								112,308	16.084
Total.....	26,092	54,960	55,527	41,801	94,465	125,486	32,893	25,287	14,144	39,985	41,201	551,841	35.879

See footnotes at end of table.

16/01/84

HUR300 TA  
STATUS OF

Employed

MARRIED

Employ

Self-er

Wage ar

earn

Unpaid

help

Full-t

Part-t

Total.

NOT MARR

Employ

Self-er

Wage ar

earn

Unpaid

help

Full-t

Part-t

Total.

TOTAL

Employ

Self-er

Wage ar

earn

Unpaid

help

Full-t

Part-t

Total.

.. C

16/01/84 LABOUR FORCE ESTIMATES - NOVEMBER 1983

HUR300R -

HUR300 TABLE E1 : ALL EMPLOYED PERSONS AGED 15 YEARS AND OVER IN NOVEMBER 1983 BY STATE \* SEX \* MARITAL STATUS \* STATUS OF WORKER \* HOURS WORKED ON 1981 CENSUS BENCHMARKS-Continued

Employed, W.A., Males

	Worked 0 hours	1-15	16-29	30-34	35-39	40	41-44	45-47	48	49-59	60+	Total hours worked	AV HOURS
<b>MARRIED</b>													
Employers.....	682	238	312	663	537	2,369	653	1,235	446	5,782	7,811	20,728	53.564
Self-employed.....	976	1,191	1,548	555	1,109	5,328	777	1,943	877	5,654	10,507	30,466	50.308
Wage and salary earners.....	10,814	2,959	5,120	11,925	46,270	48,649	15,589	13,698	6,408	22,833	14,562	198,827	40.190
Unpaid family helpers.....			206		103	114				109	103	634	40.253
Full-time workers..	11,911	1,872	5,354	11,185	48,019	56,460	17,019	16,875	7,731	34,378	32,983	243,787	43.197
Part-time workers..	562	2,516	1,832	1,958								6,867	18.700
Total.....	12,473	4,388	7,185	13,143	48,019	56,460	17,019	16,875	7,731	34,378	32,983	250,655	42.526
<b>NOT MARRIED</b>													
Employers.....	240	206		194	216	442	257	283		715	895	3,448	44.348
Self-employed.....		408	728	446	201	973	403	222	325	1,178	3,017	7,900	49.929
Wage and salary earners.....	5,154	6,559	4,942	6,662	16,894	31,111	6,552	4,726	2,455	6,184	6,900	98,139	37.529
Unpaid family helpers.....			485		112	131	133				335	1,196	40.046
Full-time workers..	5,177	1,114	2,508	5,728	17,423	32,657	7,345	5,232	2,780	8,076	11,147	99,187	41.433
Part-time workers..	217	6,059	3,647	1,574								11,496	14.682
Total.....	5,394	7,173	6,155	7,302	17,423	32,657	7,345	5,232	2,780	8,076	11,147	110,683	38.654
<b>TOTAL</b>													
Employers.....	922	444	312	857	754	2,812	910	1,518	446	6,497	8,706	24,176	52.249
Self-employed.....	976	1,599	2,276	1,001	1,310	6,301	1,180	2,165	1,203	6,832	13,524	38,367	50.230
Wage and salary earners.....	15,968	9,518	10,062	18,587	63,164	79,760	22,141	18,424	8,863	29,017	21,461	296,966	39.311
Unpaid family helpers.....			690		214	245	133			109	438	1,830	40.118
Full-time workers..	17,088	2,987	7,802	16,913	65,442	89,117	24,364	22,107	10,511	42,454	44,130	342,974	42.687
Part-time workers..	779	8,575	5,479	3,531								18,364	16.185
Total.....	17,867	11,562	13,340	20,444	65,442	89,117	24,364	22,107	10,511	42,454	44,130	361,338	41.340

See footnotes at end of table.

16/01/84

HUR300 TA  
PUPILS) I  
LABOUR FO

Non-insti

MARRIED

Employe

FT...

PT...

Total

Unemplo

Looki

fu

wo

Looki

pa

wo

Total

In labo

Not in

forc

Total..

FT UNEM

PT UNEM

UNEMP R

NON INS

RATE

NOT MARRI

Employe

FT...

PT...

Total

Unemplo

Looki

fu

wo

Looki

pa

wo

Total

In labo

See footn

16/01/84 LABOUR FORCE ESTIMATES - NOVEMBER 1983

HUR300R -

HUR300 TABLE E1 : ALL EMPLOYED PERSONS AGED 15 YEARS AND OVER IN NOVEMBER 1983 BY STATE \* SEX \* MARITAL STATUS \* STATUS OF WORKER \* HOURS WORKED ON 1981 CENSUS BENCHMARKS-Continued

Employed, W.A., Females

	Worked 0 hours	1-15	16-29	30-34	35-39	40	41-44	45-47	48	49-59	60+	Total hours worked	AV HOURS
<b>MARRIED</b>													
Employers.....	669	3,613	1,370	437	655	736	110	..	101	1,071	1,432	10,193	29.036
Self-employed.....	1,091	7,185	3,156	312	1,219	632	545	346	331	677	1,906	17,400	24.949
Wage and salary earners.....	6,623	22,230	23,277	8,943	17,633	20,558	3,168	2,752	1,516	2,461	1,615	110,774	27.285
Unpaid family helpers.....	..	..	227	224	..	..	..	..	..	208	110	769	40.155
Full-time workers..	4,362	318	1,930	3,443	19,507	21,927	3,823	3,097	1,948	4,417	5,062	69,834	39.226
Part-time workers..	4,020	32,710	26,099	6,472	..	..	..	..	..	..	..	69,302	15.067
Total.....	8,382	33,028	28,030	9,916	19,507	21,927	3,823	3,097	1,948	4,417	5,062	139,136	27.193
<b>NOT MARRIED</b>													
Employers.....	110	101	101	..	310	207	..	..	..	101	..	930	29.868
Self-employed.....	202	310	94	..	101	101	102	..	..	225	215	1,348	32.778
Wage and salary earners.....	4,059	10,665	8,507	5,565	15,160	23,847	3,264	2,102	1,045	1,444	1,685	77,342	31.588
Unpaid family helpers.....	..	..	307	214	172	..	..	..	..	..	113	805	32.694
Full-time workers..	3,209	213	1,977	3,191	15,743	24,155	3,366	2,102	1,045	1,770	2,013	58,783	37.789
Part-time workers..	1,161	10,862	7,031	2,588	..	..	..	..	..	..	..	21,642	14.784
Total.....	4,370	11,075	9,008	5,778	15,743	24,155	3,366	2,102	1,045	1,770	2,013	80,424	31.599
<b>TOTAL</b>													
Employers.....	778	3,713	1,471	437	965	944	110	..	101	1,172	1,432	11,123	29.105
Self-employed.....	1,292	7,495	3,250	312	1,320	733	647	346	331	902	2,120	18,748	25.512
Wage and salary earners.....	10,682	32,895	31,783	14,507	32,793	44,405	6,432	4,853	2,561	3,905	3,300	188,116	29.054
Unpaid family helpers.....	..	..	534	438	172	..	..	..	..	208	222	1,574	36.339
Full-time workers..	7,571	531	3,907	6,634	35,250	46,082	7,188	5,199	2,992	6,187	7,074	128,617	38.569
Part-time workers..	5,182	43,571	33,130	9,060	..	..	..	..	..	..	..	90,943	14.999
Total.....	12,753	44,103	37,038	15,694	35,250	46,082	7,188	5,199	2,992	6,187	7,074	219,560	28.807

See footnotes at end of table.

16/01/84

HUR300 T  
PUPILS)  
LABOUR F

Non-inst

NOT MARR

Not in

for

Total

FT UNE

PT UNE

UNEMP

NON IN

RAT

TOTAL

Emplo

FT..

PT..

Tota

Unempl

Look

f

w

Look

p

w

Tota

In lab

Not in

for

Total

FT UNE

PT UNE

UNEMP

NON IN

RAT

See foot

16/01/84 LABOUR FORCE ESTIMATES - NOVEMBER 1983

HUR300R -

HUR300 TABLE E1 : ALL EMPLOYED PERSONS AGED 15 YEARS AND OVER IN NOVEMBER 1983 BY STATE \* SEX \* MARITAL STATUS \* STATUS OF WORKER \* HOURS WORKED ON 1981 CENSUS BENCHMARKS-Continued

Employed, W.A., Persons

	Worked 0 hours	1-15	16-29	30-34	35-39	40	41-44	45-47	48	49-59	60+	Total hours worked	AV HOURS
<b>MARRIED</b>													
Employers.....	1,351	3,851	1,682	1,100	1,192	3,106	762	1,235	546	6,853	9,243	30,921	45.478
Self-employed.....	2,067	8,376	4,704	867	2,328	5,960	1,322	2,288	1,209	6,331	12,413	47,866	41.090
Wage and salary earners.....	17,438	25,189	28,396	20,867	63,203	69,207	18,757	16,450	7,924	25,294	16,176	309,601	35.573
Unpaid family helpers.....			433	224	103	114				317	212	1,402	40.199
Full-time workers.	16,273	2,190	7,284	14,628	67,526	78,387	20,842	19,973	9,679	38,795	38,045	313,621	42.313
Part-time workers.	4,582	35,226	27,931	8,430								76,169	15.394
Total.....	20,855	37,416	35,215	23,058	67,526	78,387	20,842	19,973	9,679	38,795	38,045	389,791	37.053
<b>NOT MARRIED</b>													
Employers.....	349	307	101	194	527	649	257	283		816	895	4,378	41.272
Self-employed.....	202	718	822	446	301	1,074	505	222	325	1,403	3,231	9,248	47.430
Wage and salary earners.....	9,213	17,224	13,449	12,227	32,054	54,958	9,816	6,828	3,499	7,628	8,585	175,481	34.911
Unpaid family helpers.....			791	214	283	131	133				448	2,001	37.088
Full-time workers.	8,385	1,328	4,485	8,919	33,166	56,812	10,711	7,334	3,825	9,846	13,159	157,970	40.077
Part-time workers.	1,378	16,920	10,678	4,161								33,138	14.748
Total.....	9,764	18,248	15,163	13,080	33,166	56,812	10,711	7,334	3,825	9,846	13,159	191,108	35.685
<b>TOTAL</b>													
Employers.....	1,700	4,158	1,783	1,294	1,719	3,755	1,019	1,518	546	7,669	10,138	35,299	44.957
Self-employed.....	2,268	9,094	5,526	1,313	2,630	7,034	1,827	2,511	1,534	7,734	15,644	57,114	42.116
Wage and salary earners.....	26,651	42,412	41,845	33,094	95,957	124,165	28,573	23,278	11,424	32,922	24,761	485,082	35.333
Unpaid family helpers.....			1,224	438	386	245	133			317	660	3,403	38.370
Full-time workers.	24,659	3,518	11,769	23,547	100,692	135,199	31,552	27,306	13,504	48,642	51,204	471,591	41.564
Part-time workers.	5,961	52,146	38,609	12,591								109,307	15.199
Total.....	30,619	55,664	50,378	36,138	100,692	135,199	31,552	27,306	13,504	48,642	51,204	580,898	36.603

See footnotes at end of table.

16/01/84

HUR300 T  
PUPILS)  
LABOUR F

Non-inst

MARRIED

Employ

FT..

PT..

Tota

Unempl

Look

f

w

Look

p

w

Tota

In lab

Not in

for

Total.

FT UNE

PT UNE

UNEMP

NON IN

RAT

NOT MARR

Employ

FT..

PT..

Tota

Unempl

Look

f

w

Look

p

w

Tota

In lab

See foot

16/01/84 LABOUR FORCE ESTIMATES - NOVEMBER 1983

HUR300R -

HUR300 TABLE E1 : ALL EMPLOYED PERSONS AGED 15 YEARS AND OVER IN NOVEMBER 1983 BY STATE \* SEX \* MARITAL STATUS \*  
 STATUS OF WORKER \* HOURS WORKED ON 1981 CENSUS BENCHMARKS-Continued

Employed, Tas., Males

	Worked 0 hours	1-15	16-29	30-34	35-39	40	41-44	45-47	48	49-59	60+	Total hours worked	AV HOURS
<b>MARRIED</b>													
Employers.....	309	69	132	131	..	1,244	124	58	262	1,698	2,180	6,207	52.333
Self-employed.....	424	321	324	382	72	1,104	398	684	188	1,381	3,352	8,630	50.933
Wage and salary earners.....	4,327	696	2,199	6,788	12,530	20,892	3,338	2,553	1,098	3,639	2,906	60,965	37.299
Unpaid family helpers.....	..	..	..	..	..	..	..	..	65	..	..	65	48.000
Full-time workers.	4,920	480	1,766	6,601	12,602	23,240	3,860	3,295	1,613	6,719	8,438	73,533	40.714
Part-time workers.	140	606	888	701	..	..	..	..	..	..	..	2,336	20.410
Total.....	5,060	1,086	2,655	7,302	12,602	23,240	3,860	3,295	1,613	6,719	8,438	75,869	40.089
<b>NOT MARRIED</b>													
Employers.....	66	..	..	..	66	89	..	..	..	259	336	816	56.758
Self-employed.....	..	65	362	..	125	473	..	68	..	325	325	1,743	43.568
Wage and salary earners.....	1,367	1,439	1,568	2,653	5,571	11,417	806	857	634	1,378	838	28,529	35.952
Unpaid family helpers.....	..	..	67	..	..	..	..	..	..	..	131	198	61.013
Full-time workers.	1,359	379	1,355	2,653	5,762	11,979	806	925	634	1,962	1,630	29,443	38.611
Part-time workers.	74	1,126	643	..	..	..	..	..	..	..	..	1,843	12.572
Total.....	1,433	1,505	1,998	2,653	5,762	11,979	806	925	634	1,962	1,630	31,286	37.078
<b>TOTAL</b>													
Employers.....	375	69	132	131	66	1,333	124	58	262	1,957	2,516	7,023	52.847
Self-employed.....	424	387	686	382	197	1,577	398	752	188	1,706	3,677	10,374	49.696
Wage and salary earners.....	5,694	2,135	3,768	9,442	18,101	32,309	4,144	3,410	1,732	5,018	3,744	89,494	36.869
Unpaid family helpers.....	..	..	67	..	..	..	..	..	65	..	131	264	57.781
Full-time workers.	6,278	859	3,122	9,255	18,364	35,219	4,665	4,220	2,247	8,680	10,068	102,976	40.113
Part-time workers.	215	1,732	1,531	701	..	..	..	..	..	..	..	4,178	16.953
Total.....	6,493	2,591	4,653	9,955	18,364	35,219	4,665	4,220	2,247	8,680	10,068	107,155	39.210

See footnotes at end of table.

16/01/8

HUR300 T  
PUPILS)  
LABOUR F

Non-inst

NOT MARR  
Not in  
for  
Total.  
FT UNE  
PT UNE  
UNEMP  
NON IN  
RAT

TOTAL  
Employ  
FT:  
PT:  
Total  
Unempl  
Look  
f  
w  
Look  
p  
w  
Total  
In lab  
Not in  
for  
Total.  
FT UNE  
PT UNE  
UNEMP  
NON IN  
RAT

See foot

16/01/84 LABOUR FORCE ESTIMATES - NOVEMBER 1983

HUR300R -

HUR300 TABLE E1 : ALL EMPLOYED PERSONS AGED 15 YEARS AND OVER IN NOVEMBER 1983 BY STATE \* SEX \* MARITAL STATUS \* STATUS OF WORKER \* HOURS WORKED ON 1981 CENSUS BENCHMARKS-Continued

Employed, Tas., Females

	Worked 0 hours	1-15	16-29	30-34	35-39	40	41-44	45-47	48	49-59	60+	Total hours worked	AV HOURS
<b>MARRIED</b>													
Employers.....	285	681	253	171	245	245	68	..	..	244	438	2,629	32.111
Self-employed.....	444	863	849	187	330	52	..	131	..	66	648	3,570	29.054
Wage and salary earners.....	1,362	6,900	6,151	2,166	4,188	6,151	530	346	162	695	261	28,953	26.230
Unpaid family helpers.....	..	..	59	..	68	63	..	..	..	..	..	189	31.989
Full-time workers..	806	267	647	1,137	4,831	6,511	598	477	162	1,005	1,346	17,788	39.364
Part-time workers..	1,285	8,217	6,665	1,387	..	..	..	..	..	..	..	17,554	14.438
Total.....	2,091	8,485	7,311	2,524	4,831	6,511	598	477	162	1,005	1,346	35,341	26.984
<b>NOT MARRIED</b>													
Employers.....	..	66	..	..	..	..	..	..	..	52	..	118	27.936
Self-employed.....	..	240	..	135	134	76	..	..	..	52	..	637	25.238
Wage and salary earners.....	1,295	2,962	2,675	1,948	5,058	7,068	1,069	179	473	199	171	23,098	30.849
Unpaid family helpers.....	..	..	..	..	..	..	..	..	..	..	..	..	..
Full-time workers..	1,243	162	607	1,194	5,192	7,145	1,069	179	473	303	171	17,740	35.884
Part-time workers..	52	3,105	2,068	888	..	..	..	..	..	..	..	6,113	15.596
Total.....	1,295	3,267	2,675	2,082	5,192	7,145	1,069	179	473	303	171	23,853	30.685
<b>TOTAL</b>													
Employers.....	285	746	253	171	245	245	68	..	..	296	438	2,746	31.933
Self-employed.....	444	1,103	849	321	464	129	..	131	..	118	648	4,207	28.476
Wage and salary earners.....	2,657	9,903	8,826	4,113	9,246	13,220	1,599	525	635	894	432	52,051	28.280
Unpaid family helpers.....	..	..	59	..	68	63	..	..	..	..	..	189	31.989
Full-time workers..	2,050	430	1,254	2,331	10,023	13,656	1,667	656	635	1,308	1,517	35,527	37.627
Part-time workers..	1,336	11,322	8,733	2,275	..	..	..	..	..	..	..	23,667	14.737
Total.....	3,386	11,752	9,987	4,606	10,023	13,656	1,667	656	635	1,308	1,517	59,194	28.475

See footnotes at end of table.

16/01/84

HUR300 T  
PUPILS)  
LABOUR F

Non-inst

MARRIED

Employ

FT..

PT..

Tota

Unempl

Look

f

w

Look

p

w

Tota

In lab

Not in

for

Total.

FT UNE

PT UNE

UNEMP

NON IN

RAT

NOT MARR

Employ

FT..

PT..

Tota

Unempl

Look

f

w

Look

p

w

Tota

In lab

See foot



16/01/84 LABOUR FORCE ESTIMATES - NOVEMBER 1983

HUR300R -

HUR300 TABLE E1 : ALL EMPLOYED PERSONS AGED 15 YEARS AND OVER IN NOVEMBER 1983 BY STATE \* SEX \* MARITAL STATUS \* STATUS OF WORKER \* HOURS WORKED ON 1981 CENSUS BENCHMARKS-Continued

Employed, Tas., Persons

	Worked 0 hours	1-15	16-29	30-34	35-39	40	41-44	45-47	48	49-59	60+	Total hours worked	AV HOURS
<b>MARRIED</b>													
Employers.....	594	750	384	303	245	1,489	192	58	262	1,942	2,618	8,836	46.317
Self-employed.....	868	1,184	1,172	569	402	1,157	398	815	188	1,447	3,999	12,200	44.532
Wage and salary earners.....	5,689	7,637	8,350	8,954	16,718	27,043	3,868	2,899	1,260	4,335	3,167	89,919	33.735
Unpaid family helpers.....			59		68	63			65			255	36.101
Full-time workers.	5,726	747	2,413	7,738	17,433	29,751	4,458	3,772	1,775	7,723	9,784	91,320	40.451
Part-time workers.	1,425	8,824	7,553	2,087								19,889	15.140
Total.....	7,151	9,571	9,966	9,826	17,433	29,751	4,458	3,772	1,775	7,723	9,784	111,210	35.924
<b>NOT MARRIED</b>													
Employers.....	66	66			66	89				311	336	933	53.126
Self-employed.....		305	362	135	259	549		68		377	325	2,381	38.661
Wage and salary earners.....	2,662	4,401	4,244	4,601	10,630	18,486	1,875	1,036	1,107	1,577	1,009	51,627	33.669
Unpaid family helpers.....			67								131	198	61.013
Full-time workers.	2,602	541	1,963	3,848	10,954	19,123	1,875	1,104	1,107	2,265	1,801	47,183	37.586
Part-time workers.	126	4,231	2,711	888								7,956	14.895
Total.....	2,728	4,772	4,673	4,736	10,954	19,123	1,875	1,104	1,107	2,265	1,801	55,139	34.312
<b>TOTAL</b>													
Employers.....	660	816	384	303	310	1,577	192	58	262	2,253	2,954	9,769	46.967
Self-employed.....	868	1,490	1,535	704	661	1,706	398	883	188	1,824	4,325	14,580	43.573
Wage and salary earners.....	8,351	12,038	12,594	13,555	27,348	45,529	5,743	3,935	2,367	5,912	4,176	141,546	33.711
Unpaid family helpers.....			126		68	63			65		131	453	46.997
Full-time workers.	8,328	1,289	4,376	11,586	28,387	48,874	6,332	4,876	2,883	9,988	11,585	138,503	39.475
Part-time workers.	1,551	13,055	10,264	2,976								27,845	15.070
Total.....	9,879	14,343	14,639	14,561	28,387	48,874	6,332	4,876	2,883	9,988	11,585	166,348	35.390

See footnotes at end of table.

16/01/8

HUR300 T  
PUPILS)  
LABOUR F

Non-inst

NOT MARR

Not in  
for  
Total.  
FT UNE  
PT UNE  
UNEMP  
NON IN  
RAT

TOTAL

Employ  
FT..  
PT..  
Tota  
Unempl  
Look  
f  
w  
Look  
p  
w  
Tota  
In lab  
Not in  
for  
Total.  
FT UNE  
PT UNE  
UNEMP  
NON IN  
RAT

See foot



16/01/84 LABOUR FORCE ESTIMATES - NOVEMBER 1983

HUR300R -

HUR300 TABLE E1 : ALL EMPLOYED PERSONS AGED 15 YEARS AND OVER IN NOVEMBER 1983 BY STATE \* SEX \* MARITAL STATUS \* STATUS OF WORKER \* HOURS WORKED ON 1981 CENSUS BENCHMARKS-Continued

Employed, N.T., Males

	Worked 0 hours	1-15	16-29	30-34	35-39	40	41-44	45-47	48	49-59	60+	Total hours worked	AV HOURS
<b>MARRIED</b>													
Employers.....	133	..	..	..	..	349	..	..	..	666	437	1,584	49.966
Self-employed.....	..	180	129	..	..	570	..	..	..	511	407	1,797	42.760
Wage and salary earners.....	912	289	705	573	3,749	7,263	1,419	1,400	789	2,786	1,299	21,185	40.525
Unpaid family helpers.....	..	..	..	..	..	..	..	..	..	..	..	..	..
Full-time workers..	1,046	180	666	389	3,749	8,181	1,419	1,400	789	3,962	2,142	23,924	41.960
Part-time workers..	..	289	169	184	..	..	..	..	..	..	..	641	16.576
Total.....	1,046	469	835	573	3,749	8,181	1,419	1,400	789	3,962	2,142	24,566	41.297
<b>NOT MARRIED</b>													
Employers.....	..	..	..	..	..	..	..	..	..	..	117	117	70.000
Self-employed.....	..	..	..	..	..	128	..	..	..	169	180	477	52.961
Wage and salary earners.....	570	730	1,289	260	1,855	2,996	2,016	823	404	1,001	639	12,584	36.872
Unpaid family helpers.....	..	..	..	..	..	..	..	..	..	..	..	..	..
Full-time workers..	570	..	569	260	1,855	3,124	2,016	823	404	1,170	937	11,728	40.739
Part-time workers..	..	730	720	..	..	..	..	..	..	..	..	1,451	13.581
Total.....	570	730	1,289	260	1,855	3,124	2,016	823	404	1,170	937	13,178	37.750
<b>TOTAL</b>													
Employers.....	133	..	..	..	..	349	..	..	..	666	554	1,701	51.349
Self-employed.....	..	180	129	..	..	698	..	..	..	680	586	2,274	44.900
Wage and salary earners.....	1,483	1,019	1,995	833	5,604	10,258	3,436	2,223	1,193	3,787	1,938	33,769	39.164
Unpaid family helpers.....	..	..	..	..	..	..	..	..	..	..	..	..	..
Full-time workers..	1,616	180	1,235	649	5,604	11,305	3,436	2,223	1,193	5,132	3,078	35,652	41.558
Part-time workers..	..	1,019	889	184	..	..	..	..	..	..	..	2,092	14.499
Total.....	1,616	1,199	2,124	833	5,604	11,305	3,436	2,223	1,193	5,132	3,078	37,744	40.059

See footnotes at end of table.

16/01/

HUR300  
PUPILS)  
LABOUR

Non-ins

MARRIED

Emplo  
FT.  
PT.  
Tot  
Unemp  
Loo

Loo

Tot  
In la  
Not i  
fo  
Total  
FT UN  
PT UN  
UNEMP  
NON I  
RA

NOT MAR  
Emplo  
FT.  
PT.  
Tot  
Unemp  
Loo

Loo

Tot  
In la

See foo

16/01/84 LABOUR FORCE ESTIMATES - NOVEMBER 1983

HUR300R -

HUR300 TABLE E1 : ALL EMPLOYED PERSONS AGED 15 YEARS AND OVER IN NOVEMBER 1983 BY STATE \* SEX \* MARITAL STATUS \* STATUS OF WORKER \* HOURS WORKED ON 1981 CENSUS BENCHMARKS-Continued

Employed, N.T., Females

	Worked 0 hours	1-15	16-29	30-34	35-39	40	41-44	45-47	48	49-59	60+	Total hours worked	AV HOURS
<b>MARRIED</b>													
Employers.....	..	..	192	..	..	..	..	..	..	107	192	491	48.967
Self-employed.....	192	439	..	..	265	124	..	..	..	..	147	1,167	25.414
Wage and salary earners.....	686	1,568	2,642	840	3,726	2,545	714	..	..	612	221	13,554	30.388
Unpaid family helpers.....	..	..	116	..	..	..	..	..	..	..	..	116	20.000
Full-time workers.	458	..	629	431	3,991	2,669	714	..	..	719	560	10,171	38.396
Part-time workers.	420	2,007	2,321	409	..	..	..	..	..	..	..	5,156	15.001
Total.....	878	2,007	2,949	840	3,991	2,669	714	..	..	719	560	15,327	30.525
<b>NOT MARRIED</b>													
Employers.....	..	..	..	..	..	161	..	..	..	..	..	161	40.000
Self-employed.....	..	192	..	..	..	..	..	..	..	..	..	192	4.000
Wage and salary earners.....	542	586	306	648	1,193	1,912	694	614	..	192	..	6,686	32.853
Unpaid family helpers.....	..	..	..	..	..	..	..	..	..	..	..	..	..
Full-time workers.	424	..	306	211	1,193	2,073	694	614	..	192	..	5,707	36.434
Part-time workers.	118	778	..	436	..	..	..	..	..	..	..	1,332	14.214
Total.....	542	778	306	648	1,193	2,073	694	614	..	192	..	7,039	32.230
<b>TOTAL</b>													
Employers.....	..	..	192	..	..	161	..	..	..	107	192	651	46.755
Self-employed.....	192	631	..	..	265	124	..	..	..	..	147	1,359	22.393
Wage and salary earners.....	1,228	2,154	2,948	1,487	4,919	4,457	1,408	614	..	804	221	20,240	31.202
Unpaid family helpers.....	..	..	116	..	..	..	..	..	..	..	..	116	20.000
Full-time workers.	882	..	935	643	5,184	4,742	1,408	614	..	911	560	15,878	37.691
Part-time workers.	537	2,785	2,321	845	..	..	..	..	..	..	..	6,488	14.839
Total.....	1,420	2,785	3,256	1,487	5,184	4,742	1,408	614	..	911	560	22,366	31.062

See footnotes at end of table.

16/01/

HUR300  
PUPILS)  
LABOUR

Non-ins

NOT MAR

Not i

fo

Total

FT UN

PT UN

UNEMP

NON I

RA

TOTAL

Empl

FT:

PT:

Tot

Unemp

Lo

Lo

Tot

In la

Not i

fo

Total

FT UN

PT UN

UNEMP

NON I

RA

See foo

16/01/84 LABOUR FORCE ESTIMATES - NOVEMBER 1983

HUR300R -

HUR300 TABLE E1 : ALL EMPLOYED PERSONS AGED 15 YEARS AND OVER IN NOVEMBER 1983 BY STATE \* SEX \* MARITAL STATUS \* STATUS OF WORKER \* HOURS WORKED ON 1981 CENSUS BENCHMARKS-Continued

Employed, N.T., Persons

	Worked 0 hours	1-15	16-29	30-34	35-39	40	41-44	45-47	48	49-59	60+	Total hours worked	AV HOURS
<b>MARRIED</b>													
Employers.....	133	..	192	..	..	349	..	..	..	773	628	2,075	49.730
Self-employed.....	192	619	129	..	265	694	..	..	..	511	554	2,964	35.930
Wage and salary earners.....	1,598	1,857	3,347	1,413	7,476	9,808	2,134	1,400	789	3,398	1,519	34,739	36.570
Unpaid family helpers.....	..	..	116	..	..	..	..	..	..	..	..	116	20.000
Full-time workers.	1,503	180	1,295	821	7,740	10,850	2,134	1,400	789	4,682	2,701	34,096	40.897
Part-time workers.	420	2,296	2,489	592	..	..	..	..	..	..	..	5,798	15.175
Total.....	1,923	2,476	3,784	1,413	7,740	10,850	2,134	1,400	789	4,682	2,701	39,893	37.159
<b>NOT MARRIED</b>													
Employers.....	..	..	..	..	..	161	..	..	..	..	117	278	52.663
Self-employed.....	..	192	..	..	..	128	..	..	..	169	180	669	38.925
Wage and salary earners.....	1,112	1,316	1,596	908	3,047	4,908	2,710	1,437	404	1,193	639	19,270	35.477
Unpaid family helpers.....	..	..	..	..	..	..	..	..	..	..	..	..	..
Full-time workers.	994	..	875	471	3,047	5,197	2,710	1,437	404	1,362	937	17,434	39.330
Part-time workers.	118	1,508	720	436	..	..	..	..	..	..	..	2,782	13.884
Total.....	1,112	1,508	1,596	908	3,047	5,197	2,710	1,437	404	1,362	937	20,217	35.828
<b>TOTAL</b>													
Employers.....	133	..	192	..	..	509	..	..	..	773	746	2,353	50.077
Self-employed.....	192	811	129	..	265	822	..	..	..	680	734	3,632	36.481
Wage and salary earners.....	2,710	3,173	4,943	2,321	10,523	14,716	4,844	2,837	1,193	4,591	2,159	54,009	36.180
Unpaid family helpers.....	..	..	116	..	..	..	..	..	..	..	..	116	20.000
Full-time workers.	2,498	180	2,170	1,292	10,788	16,047	4,844	2,837	1,193	6,043	3,638	51,530	40.367
Part-time workers.	537	3,804	3,210	1,029	..	..	..	..	..	..	..	8,580	14.756
Total.....	3,035	3,984	5,380	2,321	10,788	16,047	4,844	2,837	1,193	6,043	3,638	60,110	36.711

See footnotes at end of table.

16/01/

HUR300  
PUPILS)  
LABOUR

Non-ins

MARRIED

Emplo  
FT.  
PT.  
Tot  
Unemp  
Loo

Loo

Tot  
In la  
Not i

fo  
Total  
FT UN  
PT UN  
UNEMP  
NON I

RA  
NOT MAR

Emplo  
FT.  
PT.  
Tot  
Unemp  
Loo

Loo

Tot  
In la

See foo

16/01/84 LABOUR FORCE ESTIMATES - NOVEMBER 1983

HUR300R -

HUR300 TABLE E1 : ALL EMPLOYED PERSONS AGED 15 YEARS AND OVER IN NOVEMBER 1983 BY STATE \* SEX \* MARITAL STATUS \* STATUS OF WORKER \* HOURS WORKED ON 1981 CENSUS BENCHMARKS-Continued

Employed, A.C.T., Males

	Worked 0 hours	1-15	16-29	30-34	35-39	40	41-44	45-47	48	49-59	60+	Total hours worked	AV HOURS
<b>MARRIED</b>													
Employers.....	97	..	..	..	..	248	..	232	95	588	525	1,785	53.154
Self-employed.....	..	..	221	88	..	196	..	64	191	489	793	2,041	54.161
Wage and salary earners.....	2,037	365	1,212	2,466	10,087	8,238	1,521	2,153	1,123	3,211	2,236	34,647	38.959
Unpaid family helpers.....	..	..	..	..	..	..	..	..	..	..	..	..	..
Full-time workers.	2,134	134	987	2,244	10,087	8,681	1,521	2,449	1,409	4,288	3,553	37,486	40.882
Part-time workers.	..	231	446	311	..	..	..	..	..	..	..	987	23.048
Total.....	2,134	365	1,433	2,554	10,087	8,681	1,521	2,449	1,409	4,288	3,553	38,474	40.424
<b>NOT MARRIED</b>													
Employers.....	..	..	..	..	..	134	..	..	..	378	162	674	52.203
Self-employed.....	..	..	202	..	..	..	..	..	97	207	..	506	39.410
Wage and salary earners.....	723	2,246	1,879	1,132	6,714	4,209	1,981	527	744	1,055	649	21,860	34.670
Unpaid family helpers.....	..	..	..	..	..	..	..	..	..	..	134	134	70.000
Full-time workers.	633	166	1,541	661	6,714	4,343	1,981	527	841	1,640	946	19,994	39.085
Part-time workers.	90	2,080	540	471	..	..	..	..	..	..	..	3,180	12.876
Total.....	723	2,246	2,081	1,132	6,714	4,343	1,981	527	841	1,640	946	23,175	35.488
<b>TOTAL</b>													
Employers.....	97	..	..	..	..	381	..	232	95	966	687	2,459	52.894
Self-employed.....	..	..	423	88	..	196	..	64	288	696	793	2,548	51.228
Wage and salary earners.....	2,760	2,611	3,091	3,598	16,801	12,447	3,502	2,680	1,867	4,265	2,885	56,507	37.300
Unpaid family helpers.....	..	..	..	..	..	..	..	..	..	..	134	134	70.000
Full-time workers.	2,767	300	2,528	2,905	16,801	13,024	3,502	2,976	2,250	5,928	4,499	57,481	40.257
Part-time workers.	90	2,311	986	781	..	..	..	..	..	..	..	4,168	15.286
Total.....	2,857	2,611	3,514	3,686	16,801	13,024	3,502	2,976	2,250	5,928	4,499	61,648	38.569

See footnotes at end of table.

16/01/

HUR300  
PUPILS)  
LABOUR

Non-ins

NOT MAR

Not i

fo

Total

FT UN

PT UN

UNEMP

NON I

RA

TOTAL

Empl

FT:

PT:

Tot

Unemp

Loo

Loo

Loo

Loo

Loo

Loo

Loo

Loo

Loo

Loo

Loo

Loo

Loo

Loo

Loo

Loo

Loo

Loo

Loo

Loo

Loo

Loo

Loo

Loo

Loo

Loo

Loo

Loo

Loo

Loo

Loo

Loo

Loo

Loo

Loo

Loo

Loo

Loo

Loo

Loo

Loo

See foo

16/01/84 LABOUR FORCE ESTIMATES - NOVEMBER 1983

HUR300R -

HUR300 TABLE E1 : ALL EMPLOYED PERSONS AGED 15 YEARS AND OVER IN NOVEMBER 1983 BY STATE \* SEX \* MARITAL STATUS \*  
STATUS OF WORKER \* HOURS WORKED ON 1981 CENSUS BENCHMARKS-Continued

Employed, A.C.T., Females

	Worked 0 hours	1-15	16-29	30-34	35-39	40	41-44	45-47	48	49-59	60+	Total hours worked	AV HOURS
<b>MARRIED</b>													
Employers.....	108	224	109	..	109	114	..	..	..	..	330	994	34.332
Self-employed.....	..	678	340	..	114	..	223	..	..	..	214	1,569	26.607
Wage and salary earners.....	2,072	2,131	4,494	1,067	8,225	4,697	1,246	662	..	692	222	25,508	30.426
Unpaid family helpers.....	..	..	..	..	128	..	..	..	..	..	..	128	35.000
Full-time workers.	1,161	337	687	430	8,576	4,811	1,468	662	..	692	767	19,590	36.687
Part-time workers.	1,019	2,696	4,256	637	..	..	..	..	..	..	..	8,609	16.002
Total.....	2,180	3,033	4,943	1,067	8,576	4,811	1,468	662	..	692	767	28,199	30.372
<b>NOT MARRIED</b>													
Employers.....	..	..	..	..	66	..	..	..	..	..	..	66	35.000
Self-employed.....	..	317	114	..	..	..	..	..	..	..	..	431	5.473
Wage and salary earners.....	884	2,211	2,016	921	6,565	3,766	1,053	318	207	638	696	19,275	32.663
Unpaid family helpers.....	..	..	..	..	..	..	..	..	..	..	..	..	..
Full-time workers.	695	292	1,246	700	6,631	3,766	1,053	318	207	638	696	16,241	36.583
Part-time workers.	189	2,236	884	221	..	..	..	..	..	..	..	3,530	11.354
Total.....	884	2,528	2,130	921	6,631	3,766	1,053	318	207	638	696	19,771	32.079
<b>TOTAL</b>													
Employers.....	108	224	109	..	175	114	..	..	..	..	330	1,059	34.373
Self-employed.....	..	995	454	..	114	..	223	..	..	..	214	1,999	22.056
Wage and salary earners.....	2,956	4,343	6,510	1,988	14,790	8,463	2,299	980	207	1,330	918	44,783	31.389
Unpaid family helpers.....	..	..	..	..	128	..	..	..	..	..	..	128	35.000
Full-time workers.	1,855	630	1,933	1,129	15,206	8,577	2,522	980	207	1,330	1,462	35,831	36.640
Part-time workers.	1,208	4,932	5,140	859	..	..	..	..	..	..	..	12,139	14.650
Total.....	3,064	5,561	7,073	1,988	15,206	8,577	2,522	980	207	1,330	1,462	47,970	31.076

See footnotes at end of table.

16/01/

HUR300  
PUPILS)  
LABOUR

Non-ins

MARRIED

Emplo

FT.

PT.

Tot

Unemp

Loo

Loo

Loo

Loo

Loo

Tot

In la

Not i

fo

Total

FT UN

PT UN

UNEMP

NON I

RA

NOT MAR

Emplo

FT.

PT.

Tot

Unemp

Loo

Loo

Loo

Loo

Tot

In la

See foo

16/01/84 LABOUR FORCE ESTIMATES - NOVEMBER 1983

HUR300R -

HUR300 TABLE E1 : ALL EMPLOYED PERSONS AGED 15 YEARS AND OVER IN NOVEMBER 1983 BY STATE \* SEX \* MARITAL STATUS \* STATUS OF WORKER \* HOURS WORKED ON 1981 CENSUS BENCHMARKS-Continued

Employed, A.C.T., Persons

	Worked 0 hours	1-15	16-29	30-34	35-39	40	41-44	45-47	48	49-59	60+	Total hours worked	AV HOURS
<b>MARRIED</b>													
Employers.....	205	224	109	..	109	361	..	232	95	588	855	2,779	46.423
Self-employed.....	..	678	561	88	114	196	223	64	191	489	1,007	3,610	42.187
Wage and salary earners.....	4,109	2,496	5,706	3,533	18,312	12,935	2,767	2,815	1,123	3,902	2,458	60,156	35.341
Unpaid family helpers.....	..	..	..	..	128	..	..	..	..	..	..	128	35.000
Full-time workers..	3,295	471	1,674	2,673	18,662	13,492	2,990	3,110	1,409	4,980	4,320	57,077	39.442
Part-time workers..	1,019	2,927	4,702	948	..	..	..	..	..	..	..	9,596	16.726
Total.....	4,314	3,398	6,376	3,622	18,662	13,492	2,990	3,110	1,409	4,980	4,320	66,673	36.173
<b>NOT MARRIED</b>													
Employers.....	..	..	..	..	66	134	..	..	..	378	162	739	50.678
Self-employed.....	..	317	316	..	..	..	..	..	97	207	..	937	23.816
Wage and salary earners.....	1,607	4,457	3,895	2,053	13,279	7,975	3,034	846	951	1,693	1,344	41,134	33.730
Unpaid family helpers.....	..	..	..	..	..	..	..	..	..	..	134	134	70.000
Full-time workers..	1,328	459	2,787	1,361	13,345	8,109	3,034	846	1,048	2,278	1,641	36,235	37.964
Part-time workers..	279	4,316	1,424	692	..	..	..	..	..	..	..	6,711	12.076
Total.....	1,607	4,774	4,211	2,053	13,345	8,109	3,034	846	1,048	2,278	1,641	42,945	33.919
<b>TOTAL</b>													
Employers.....	205	224	109	..	175	495	..	232	95	966	1,018	3,518	47.317
Self-employed.....	..	995	877	88	114	196	223	64	288	696	1,007	4,547	38.401
Wage and salary earners.....	5,716	6,953	9,601	5,586	31,591	20,910	5,801	3,660	2,074	5,595	3,802	101,290	34.687
Unpaid family helpers.....	..	..	..	..	128	..	..	..	..	..	134	262	52.938
Full-time workers..	4,623	930	4,461	4,034	32,007	21,601	6,024	3,956	2,457	7,258	5,961	93,311	38.868
Part-time workers..	1,298	7,243	6,126	1,640	..	..	..	..	..	..	..	16,306	14.813
Total.....	5,921	8,172	10,587	5,674	32,007	21,601	6,024	3,956	2,457	7,258	5,961	109,618	35.290

See footnotes at end of table.

16/01

HUR300  
PUPILS  
LABOUR

Non-in

NOT MA

Not

f

Tota

FT U

PT U

UNEM

NON

R

TOTAL

Empl

FT

PT

To

Unem

Lo

Lo

To

In 1

Not

f

Tota

FT U

PT U

UNEM

NON

R

See fo

16/01/84 LABOUR FORCE ESTIMATES - NOVEMBER 1983

HUR300R -

HUR300 TABLE E1 : ALL EMPLOYED PERSONS AGED 15 YEARS AND OVER IN NOVEMBER 1983 BY STATE \* SEX \* MARITAL STATUS \* STATUS OF WORKER \* HOURS WORKED ON 1981 CENSUS BENCHMARKS-Continued

Employed, Australia, Males

	Worked 0 hours	1-15	16-29	30-34	35-39	40	41-44	45-47	48	49-59	60+	Total hours worked	AV HOURS
<b>MARRIED</b>													
Employers.....	5,732	3,017	5,805	5,894	6,746	26,805	8,649	14,462	4,491	40,533	81,988	204,123	53.881
Self-employed.....	11,145	13,434	24,927	15,415	17,025	50,828	11,261	16,957	10,548	53,701	108,654	333,896	48.719
Wage and salary earners.....	113,248	38,761	150,447	192,562	378,107	555,655	134,656	119,546	69,464	205,548	145,617	2103611	38.782
Unpaid family helpers.....		219	1,381	872	103	657			309	1,052	1,008	5,001	40.916
Full-time workers.	124,598	18,780	143,845	191,733	401,981	633,946	154,566	150,965	84,813	300,834	337,268	2543330	42.145
Part-time workers.	5,527	36,651	38,714	23,010								103,902	18.171
Total.....	130,125	55,431	182,560	214,743	401,981	633,946	154,566	150,965	84,813	300,834	337,268	2647232	41.204
<b>NOT MARRIED</b>													
Employers.....	1,322	1,255	1,257	1,444	2,014	3,962	977	2,753	639	7,731	14,328	37,683	51.710
Self-employed.....	2,958	9,279	8,631	5,227	5,908	17,164	2,914	5,064	3,719	13,392	26,002	100,257	44.123
Wage and salary earners.....	57,233	83,636	98,925	109,273	212,664	352,260	65,933	46,054	29,794	63,944	53,504	1173222	35.621
Unpaid family helpers.....		391	2,775	281	477	668	230	228	893	626	1,782	8,350	41.824
Full-time workers.	55,783	11,083	75,144	98,338	221,063	374,054	70,054	54,099	35,045	85,693	95,616	1175971	39.550
Part-time workers.	5,730	83,478	36,445	17,888								143,541	13.959
Total.....	61,513	94,561	111,589	116,225	221,063	374,054	70,054	54,099	35,045	85,693	95,616	1319512	36.766
<b>TOTAL</b>													
Employers.....	7,054	4,272	7,062	7,338	8,761	30,767	9,626	17,215	5,131	48,264	96,317	241,806	53.542
Self-employed.....	14,103	22,714	33,558	20,642	22,933	67,992	14,175	22,020	14,267	67,092	134,656	434,153	47.658
Wage and salary earners.....	170,480	122,397	249,372	301,835	590,771	907,916	200,589	165,601	99,259	269,492	199,121	3276833	37.651
Unpaid family helpers.....		610	4,157	1,152	579	1,325	230	228	1,202	1,678	2,790	13,951	41.460
Full-time workers.	180,380	29,863	218,990	290,071	623,044	1008000	224,620	205,064	119,858	386,527	432,884	3719301	41.325
Part-time workers.	11,257	120,129	75,159	40,897								247,443	15.728
Total.....	191,638	149,992	294,149	330,968	623,044	1008000	224,620	205,064	119,858	386,527	432,884	3966743	39.728

See footnotes at end of table.

16/01

HUR300  
PUPILS  
LABOUR

Non-in

MARRIE

Empl

FT

PT

To

Unem

Lo

Lo

To

In 1

Not

f

Tota

FT U

PT U

UNEM

NON

R

NOT MA

Empl

FT

PT

To

Unem

Lo

Lo

To

In 1

See fo



HUR300 TABLE E1 : ALL EMPLOYED PERSONS AGED 15 YEARS AND OVER IN NOVEMBER 1983 BY STATE \* SEX \* MARITAL STATUS \* STATUS OF WORKER \* HOURS WORKED ON 1981 CENSUS BENCHMARKS-Continued

Employed, Australia, Females

	Worked 0 hours	1-15	16-29	30-34	35-39	40	41-44	45-47	48	49-59	60+	Total hours worked	AV HOURS
<b>MARRIED</b>													
Employers.....	4,263	23,018	13,616	5,482	7,503	8,741	2,312	1,758	1,316	7,539	16,325	91,873	33.832
Self-employed.....	8,322	54,917	26,542	9,190	8,042	10,944	5,550	3,708	1,789	6,500	19,812	155,316	27.910
Wage and salary earners.....	56,325	222,460	244,556	119,987	182,246	218,381	34,189	23,301	8,871	25,834	14,585	1150735	27.732
Unpaid family helpers.....	..	149	3,980	878	912	982	189	..	345	327	1,595	9,357	37.067
Full-time workers..	39,140	6,107	53,120	58,085	198,703	239,049	42,240	28,768	12,320	40,199	52,316	770,048	38.517
Part-time workers..	29,770	294,436	235,574	77,452	..	..	..	..	..	..	..	637,233	15.759
Total.....	68,910	300,544	288,695	135,537	198,703	239,049	42,240	28,768	12,320	40,199	52,316	1407281	28.212
<b>NOT MARRIED</b>													
Employers.....	1,161	690	870	146	1,260	786	531	310	147	1,404	2,559	9,863	39.613
Self-employed.....	1,499	7,392	3,850	902	1,890	1,828	940	576	426	2,695	3,671	25,667	31.161
Wage and salary earners.....	50,988	130,610	111,868	96,419	183,243	271,871	42,836	28,221	10,639	23,090	13,157	962,940	31.076
Unpaid family helpers.....	..	233	1,364	511	702	397	187	..	606	203	814	5,017	37.752
Full-time workers..	41,942	7,388	48,252	71,358	187,094	274,882	44,493	29,107	11,818	27,391	20,201	763,926	36.586
Part-time workers..	11,706	131,536	69,699	26,619	..	..	..	..	..	..	..	239,561	14.007
Total.....	53,648	138,924	117,951	97,978	187,094	274,882	44,493	29,107	11,818	27,391	20,201	1003487	31.196
<b>TOTAL</b>													
Employers.....	5,424	23,707	14,486	5,628	8,762	9,527	2,842	2,069	1,463	8,943	18,884	101,736	34.392
Self-employed.....	9,821	62,308	30,393	10,092	9,932	12,773	6,489	4,284	2,214	9,194	23,483	180,983	28.371
Wage and salary earners.....	107,314	353,070	356,424	216,406	365,489	490,252	77,025	51,522	19,510	48,923	27,742	2113675	29.256
Unpaid family helpers.....	..	382	5,343	1,389	1,615	1,379	376	..	951	530	2,408	14,374	37.306
Full-time workers..	81,082	13,495	101,373	129,444	385,798	513,931	86,733	57,874	24,138	67,591	72,517	1533974	37.555
Part-time workers..	41,477	425,973	305,273	104,071	..	..	..	..	..	..	..	876,794	15.280
Total.....	122,558	439,467	406,646	233,515	385,798	513,931	86,733	57,874	24,138	67,591	72,517	2410768	29.454

See footnotes at end of table.



16/01/84 LABOUR FORCE ESTIMATES - NOVEMBER 1983

HUR300R -

HUR300 TABLE E1 : ALL EMPLOYED PERSONS AGED 15 YEARS AND OVER IN NOVEMBER 1983 BY STATE \* SEX \* MARITAL STATUS \* STATUS OF WORKER \* HOURS WORKED ON 1981 CENSUS BENCHMARKS-Continued

Employed, Australia, Persons

	Worked 0 hours	1-15	16-29	30-34	35-39	40	41-44	45-47	48	49-59	60+	Total hours worked	AV HOURS
<b>MARRIED</b>													
Employers.....	9,995	26,034	19,421	11,376	14,249	35,546	10,961	16,221	5,807	48,073	98,313	295,996	47.658
Self-employed.....	19,467	68,351	51,469	24,605	25,067	61,773	16,811	20,665	12,337	60,201	128,466	489,212	42.113
Wage and salary earners.....	169,573	261,221	395,003	312,549	560,354	774,036	168,845	142,847	78,335	231,382	160,202	3254347	34.875
Unpaid family helpers.....		368	5,361	1,750	1,015	1,639	189		654	1,379	2,603	14,958	38.508
Full-time workers..	163,737	24,887	196,966	249,818	600,685	872,994	196,806	179,733	97,133	341,034	389,585	3313378	41.302
Part-time workers..	35,297	331,087	274,289	100,461								741,135	16.097
Total.....	199,035	355,975	471,254	350,280	600,685	872,994	196,806	179,733	97,133	341,034	389,585	4034513	36.695
<b>NOT MARRIED</b>													
Employers.....	2,483	1,945	2,126	1,590	3,274	4,748	1,507	3,063	786	9,135	16,887	47,546	49.200
Self-employed.....	4,457	16,671	12,482	6,129	7,797	18,993	3,854	5,639	4,144	16,086	29,673	125,925	41.481
Wage and salary earners.....	108,221	214,246	210,793	205,692	395,907	624,131	108,769	74,275	40,433	87,034	66,661	2136162	33.572
Unpaid family helpers.....		623	4,139	792	1,179	1,065	417	228	1,499	829	2,595	13,366	40.296
Full-time workers..	97,724	18,471	123,397	169,696	408,157	648,937	114,547	83,206	46,863	113,084	115,816	1939897	38.383
Part-time workers..	17,437	215,014	106,144	44,507								383,102	13.989
Total.....	115,161	233,485	229,540	214,203	408,157	648,937	114,547	83,206	46,863	113,084	115,816	2322999	34.360
<b>TOTAL</b>													
Employers.....	12,478	27,979	21,548	12,966	17,523	40,295	12,468	19,284	6,593	57,207	115,201	343,542	47.871
Self-employed.....	23,924	85,022	63,951	30,734	32,865	80,765	20,664	26,304	16,481	76,287	158,139	615,136	41.983
Wage and salary earners.....	277,794	475,467	605,796	518,241	956,260	1398167	277,614	217,122	118,768	318,416	226,863	5390509	34.359
Unpaid family helpers.....		991	9,500	2,542	2,194	2,704	606	228	2,153	2,208	5,198	28,325	39.352
Full-time workers..	261,462	43,358	320,362	419,514	1008842	1521931	311,353	262,939	143,996	454,118	505,401	5253275	40.224
Part-time workers..	52,734	546,102	380,432	144,968								1124236	15.379
Total.....	314,196	589,460	700,795	564,483	1008842	1521931	311,353	262,939	143,996	454,118	505,401	6377511	35.844

.. Cell estimate is zero

16/01/84

HUR300 TA  
PUPILS) I  
LABOUR FO

Non-insti

MARRIED

Employe

FT...

PT...

Total

Unemplo

Looki

fu

wo

Looki

pa

wo

Total

In labo

Not in

forc

Total..

FT UNEM

PT UNEM

UNEMP R

NON INS

RATE

NOT MARRI

Employe

FT...

PT...

Total

Unemplo

Looki

fu

wo

Looki

pa

wo

Total

In labo

See footn

16/01/84 LABOUR FORCE ESTIMATES - NOVEMBER 1983

HUR300R -

HUR300 TABLE AN11 : NON-INSTITUTIONALISED CIVILIAN POPULATION AGED 15 YEARS AND OVER (EXCLUDING BOARDING SCHOOL PUPILS) IN NOVEMBER 1983 BY STATE \* SEX \* MARITAL STATUS \* LABOUR FORCE STATUS \* PERIOD OF ARRIVAL ON 1981 BENCHMARKS

Non-institutionalised (excl boarding school pupils), N.S.W., Males

	Born outside Australia										Born in Australia	Total	
	Before 1961	1961-1965	1966-1970	Before 1971	1971-1975	1976-1980	1981	1982	1983	1982-1983			Born outside Aust.
<b>MARRIED</b>													
Employed													
FT.....	92,835	37,029	49,036	178,900	40,407	30,177	6,845	6,461	1,770	8,231	264,559	585,865	850,446
PT.....	4,206	1,782	1,042	7,030	1,282	666	214	447	..	447	9,640	29,048	38,689
Total.....	97,041	38,811	50,078	185,930	41,689	30,843	7,059	6,909	1,770	8,678	274,200	614,935	889,134
Unemployed													
Looking for full-time work.....	7,022	2,456	6,350	15,828	3,668	3,803	885	2,421	1,862	4,283	28,466	28,004	56,470
Looking for part-time work.....	418	..	..	418	..	..	..	..	..	..	418	1,324	1,742
Total.....	7,439	2,456	6,350	16,245	3,668	3,803	885	2,421	1,862	4,283	28,884	29,328	58,212
In labour force.....	104,480	41,267	56,428	202,175	45,358	34,646	7,943	9,330	3,632	12,962	303,084	644,262	947,346
Not in labour force.....	51,406	6,585	9,190	67,182	5,130	3,511	667	847	1,516	2,363	78,852	183,998	262,850
Total.....	155,887	47,852	65,618	269,357	50,487	38,157	8,611	10,177	5,147	15,324	381,936	828,260	1,210,196
FT UNEMP RATE.....	7.032	6.220	11.465	8.128	8.322	11.192	11.444	27.259	51.275	34.228	9.715	4.562	6.227
PT UNEMP RATE.....	9.035	.000	.000	5.609	.000	.000	.000	.000	(1)	.000	4.153	4.359	4.308
UNEMP RATE.....	7.120	5.951	11.254	8.035	8.087	10.976	11.135	25.952	51.275	33.047	9.530	4.552	6.145
NON INST PARTIC RATE.....	67.023	86.239	85.995	75.058	89.840	90.798	92.251	91.677	70.555	84.583	79.355	77.785	78.280
<b>NOT MARRIED</b>													
Employed													
FT.....	20,150	10,686	19,437	50,273	14,247	11,298	2,662	3,450	236	3,686	82,165	337,707	419,872
PT.....	1,948	934	3,043	5,924	2,146	1,537	..	..	209	209	9,816	41,413	51,229
Total.....	22,097	11,620	22,479	56,197	16,393	12,835	2,662	3,450	445	3,895	91,981	379,120	471,101
Unemployed													
Looking for full-time work.....	3,603	2,334	5,770	11,707	2,825	2,939	468	672	827	1,499	19,439	62,083	81,522
Looking for part-time work.....	449	..	..	449	191	196	..	..	..	..	836	4,223	5,059
Total.....	4,051	2,334	5,770	12,155	3,016	3,135	468	672	827	1,499	20,275	66,306	86,581
In labour force.....	26,148	13,954	28,249	68,352	19,410	15,970	3,130	4,122	1,272	5,394	112,256	445,426	557,682

See footnotes at end of table.

16/01/84

HUR300 TA  
PUPILS) I  
LABOUR FO

Non-insti

NOT MARRI

Not in  
forc  
Total..  
FT UNEM  
PT UNEM  
UNEMP R  
NON INS  
RATE

TOTAL

Employe  
FT...  
PT...  
Total..

Unemplo  
Looki  
fu  
wo

Looki  
pa  
wo

Total  
In labo  
Not in  
forc

Total..  
FT UNEM  
PT UNEM  
UNEMP R  
NON INS  
RATE

See footn

16/01/84 LABOUR FORCE ESTIMATES - NOVEMBER 1983

HUR300R -

HUR300 TABLE ANI1 : NON-INSTITUTIONALISED CIVILIAN POPULATION AGED 15 YEARS AND OVER (EXCLUDING BOARDING SCHOOL PUPILS) IN NOVEMBER 1983 BY STATE \* SEX \* MARITAL STATUS \* LABOUR FORCE STATUS \* PERIOD OF ARRIVAL ON 1981 BENCHMARKS-Continued

Non-institutionalised (excl boarding school pupils), N.S.W., Males

	Born outside Australia										Born in Australia	Total	
	Before 1961	1961-1965	1966-1970	Before 1971	1971-1975	1976-1980	1981	1982	1983	1982-1983			Born outside Aust.
NOT MARRIED													
Not in labour force.....	17,142	2,494	6,921	26,557	5,644	7,779	2,415	2,212	1,748	3,961	46,355	158,858	205,214
Total.....	43,290	16,448	35,170	94,909	25,054	23,749	5,545	6,334	3,020	9,354	158,611	604,284	762,895
FT UNEMP RATE.....	15.167	17.927	22.891	18.888	16.548	20.644	14.963	16.308	77.819	28.915	19.132	15.529	16.259
PT UNEMP RATE.....	18.719	.000	.000	7.039	8.189	11.324	(1)	(1)	.000	.000	7.850	9.254	8.988
UNEMP RATE.....	15.493	16.728	20.426	17.784	15.541	19.632	14.963	16.308	65.031	27.795	18.061	14.886	15.525
NON INST PARTIC RATE.....	60.402	84.838	80.322	72.019	77.471	67.245	56.455	65.074	42.108	57.660	70.774	73.711	73.101
TOTAL													
Employed													
FT.....	112,985	47,715	68,473	229,173	54,654	41,475	9,506	9,911	2,005	11,917	346,724	923,593	1,270,318
PT.....	6,153	2,716	4,084	12,954	3,429	2,203	214	447	209	656	19,456	70,461	89,917
Total.....	119,138	50,431	72,557	242,126	58,083	43,678	9,721	10,359	2,214	12,573	366,181	994,054	1,360,235
Unemployed													
Looking for full-time work.....	10,624	4,790	12,120	27,534	6,493	6,742	1,353	3,094	2,689	5,783	47,905	90,087	137,992
Looking for part-time work.....	866			866	191	196					1,254	5,547	6,801
Total.....	11,490	4,790	12,120	28,401	6,685	6,938	1,353	3,094	2,689	5,783	49,159	95,633	144,792
In labour force.....	130,629	55,221	84,677	270,527	64,767	50,616	11,074	13,452	4,903	18,356	415,340	1,089,688	1,505,028
Not in labour force.....	68,549	9,079	16,111	93,738	10,774	11,290	3,082	3,059	3,264	6,323	125,208	342,856	468,064
Total.....	199,177	64,300	100,788	364,265	75,541	61,906	14,156	16,512	8,167	24,679	540,547	1,432,544	1,973,091
FT UNEMP RATE.....	8.595	9.123	15.039	10.726	10.619	13.983	12.459	23.788	57.284	32.672	12.139	8.887	9.798
PT UNEMP RATE.....	12.341	.000	.000	6.268	5.288	8.179	.000	.000	.000	.000	6.055	7.298	7.032
UNEMP RATE.....	8.796	8.674	14.313	10.498	10.321	13.707	12.217	22.997	54.842	31.503	11.836	8.776	9.621
NON INST PARTIC RATE.....	65.584	85.880	84.015	74.266	85.737	81.763	78.229	81.471	60.036	74.378	76.837	76.067	76.278

See footnotes at end of table.

16/01/84

HUR300 TA  
PUPILS)  
LABOUR FO

Non-inst

MARRIED

Employe

FT...

PT...

Total

Unemplo

Looki

fu

wo

Looki

pa

wo

Total

In labo

Not in

forc

Total..

FT UNEM

PT UNEM

UNEMP R

NON INST

RATE

NOT MARRI

Employe

FT...

PT...

Total

Unemplo

Looki

fu

wo

Looki

pa

wo

Total

In labo

See footr

16/01/84 LABOUR FORCE ESTIMATES - NOVEMBER 1983

HUR300R -

HUR300 TABLE ANI1 : NON-INSTITUTIONALISED CIVILIAN POPULATION AGED 15 YEARS AND OVER (EXCLUDING BOARDING SCHOOL PUPILS) IN NOVEMBER 1983 BY STATE \* SEX \* MARITAL STATUS \* LABOUR FORCE STATUS \* PERIOD OF ARRIVAL ON 1981 BENCHMARKS-Continued

Non-institutionalised (excl boarding school pupils), N.S.W., Females

	Born outside Australia										Born in Australia	Total	
	Before 1961	1961-1965	1966-1970	Before 1971	1971-1975	1976-1980	1981	1982	1983	1982-1983			Born outside Aust.
<b>MARRIED</b>													
Employed													
FT.....	19,170	12,637	21,293	53,100	17,256	15,829	2,800	2,393	1,313	3,705	92,690	182,242	274,932
PT.....	15,763	7,688	10,209	33,660	7,154	5,164	454	1,480	216	1,696	48,128	157,355	205,483
Total.....	34,933	20,325	31,501	86,759	24,410	20,993	3,254	3,872	1,529	5,402	140,818	339,597	480,415
Unemployed													
Looking for full-time work.....	1,041	1,128	1,754	3,923	1,970	2,348	671	1,144	674	1,818	10,730	8,591	19,321
Looking for part-time work.....	436	219	1,059	1,714	219	882	244	435	..	435	3,494	8,714	12,208
Total.....	1,476	1,348	2,813	5,637	2,188	3,230	915	1,579	674	2,253	14,223	17,306	31,529
In labour force...	36,409	21,672	34,314	92,396	26,599	24,224	4,169	5,452	2,203	7,655	155,042	356,902	511,944
Not in labour force.....	77,287	28,732	27,890	133,908	23,675	19,835	4,427	5,965	5,734	11,699	193,544	505,785	699,329
Total.....	113,696	50,404	62,204	226,304	50,274	44,058	8,596	11,417	7,937	19,354	348,586	862,687	1,211,273
FT UNEMP RATE.....	5.149	8.197	7.610	6.879	10.246	12.918	19.319	32.349	33.931	32.918	10.375	4.502	6.566
PT UNEMP RATE.....	2.690	2.772	9.398	4.845	2.965	14.590	34.977	22.720	..000	20.412	6.768	5.247	5.608
UNEMP RATE.....	4.055	6.218	8.197	6.101	8.228	13.336	21.941	28.967	30.597	29.436	9.174	4.849	6.159
NON INST PARTIC RATE.....	32.023	42.997	55.164	40.828	52.907	54.981	48.495	47.752	27.759	39.553	44.477	41.371	42.265
<b>NOT MARRIED</b>													
Employed													
FT.....	7,431	5,779	9,740	22,949	7,874	10,438	3,039	1,866	1,543	3,408	47,708	221,523	269,231
PT.....	3,015	2,165	2,777	7,957	2,737	3,086	1,143	661	861	1,522	16,446	71,469	87,915
Total.....	10,446	7,943	12,517	30,906	10,611	13,523	4,182	2,527	2,404	4,931	64,153	292,992	357,145
Unemployed													
Looking for full-time work.....	1,035	921	2,681	4,638	1,891	1,714	715	1,314	683	1,997	10,956	34,849	45,805
Looking for part-time work.....	416	201	..	617	420	..	473	..	..	..	1,509	7,100	8,609
Total.....	1,451	1,122	2,681	5,255	2,311	1,714	1,188	1,314	683	1,997	12,465	41,949	54,414
In labour force...	11,897	9,065	15,198	36,161	12,922	15,237	5,370	3,841	3,087	6,928	76,618	334,941	411,559

See footnotes at end of table.

16/01/84

HUR300 T PUPILS) LABOUR F

Non-inst

NOT MARR

Not in for Total. FT UNE PT UNE UNEMP NON IN RAT

TOTAL

Employ FT.. PT. Tot Unempl Look

f

w

Look

p

w

Tota

In lab

Not in

for

Total.

FT UNE

PT UNE

UNEMP

NON IN

RAT

See foot

16/01/84 LABOUR FORCE ESTIMATES - NOVEMBER 1983

HUR300R -

HUR300 TABLE ANI1 : NON-INSTITUTIONALISED CIVILIAN POPULATION AGED 15 YEARS AND OVER (EXCLUDING BOARDING SCHOOL PUPILS) IN NOVEMBER 1983 BY STATE \* SEX \* MARITAL STATUS \* LABOUR FORCE STATUS \* PERIOD OF ARRIVAL ON 1981 BENCHMARKS-Continued

Non-institutionalised (excl boarding school pupils), N.S.W., Females

	Born outside Australia											Born in Australia	Total
	Before 1961	1961-1965	1966-1970	Before 1971	1971-1975	1976-1980	1981	1982	1983	1982-1983	Born outside Aust.		
<b>NOT MARRIED</b>													
Not in labour force.....	39,300	6,014	14,339	59,654	12,216	11,681	3,094	1,950	1,948	3,898	90,542	326,541	417,082
Total.....	51,198	15,079	29,538	95,815	25,138	26,918	8,464	5,790	5,035	10,825	167,160	661,481	828,641
FT UNEMP RATE.....	12.230	13.752	21.586	16.812	19.370	14.107	19.042	41.326	30.692	36.948	18.675	13.593	14.540
PT UNEMP RATE.....	12.118	8.495	.000	7.193	13.293	.000	29.268	.000	.000	.000	8.407	9.036	8.919
UNEMP RATE.....	12.197	12.380	17.641	14.531	17.885	11.250	22.120	34.213	22.129	28.828	16.269	12.524	13.221
NON INST PARTIC RATE.....	23.238	60.119	51.454	37.741	51.403	56.607	63.450	66.331	61.310	63.996	45.835	50.635	49.667
<b>TOTAL</b>													
Employed													
FT.....	26,601	18,415	31,033	76,049	25,130	26,267	5,839	4,258	2,855	7,113	140,398	403,765	544,163
PT.....	18,778	9,853	12,986	41,617	9,891	8,250	1,597	2,141	1,078	3,219	64,574	228,824	293,397
Total.....	45,379	28,268	44,019	117,666	35,021	34,516	7,436	6,399	3,933	10,332	204,972	632,589	837,560
Unemployed													
Looking for full-time work.....	2,076	2,050	4,435	8,561	3,861	4,062	1,385	2,458	1,357	3,815	21,685	43,441	65,126
Looking for part-time work.....	851	420	1,059	2,331	638	882	717	435	.	435	5,003	15,814	20,817
Total.....	2,928	2,470	5,494	10,891	4,500	4,945	2,103	2,893	1,357	4,250	26,688	59,254	85,943
In labour force...	48,307	30,738	49,512	128,557	39,520	39,461	9,539	9,293	5,290	14,583	231,660	691,843	923,503
Not in labour force.....	116,587	34,746	42,229	193,562	35,391	31,515	7,521	7,914	7,682	15,596	284,086	832,325	1,116,411
Total.....	164,894	65,483	91,741	322,119	75,412	70,976	17,060	17,207	12,972	30,179	515,746	1524168	2,039,914
FT UNEMP RATE.....	7.239	10.016	12.504	10.118	13.319	13.394	19.175	36.599	32.220	34.911	13.379	9.714	10.689
PT UNEMP RATE.....	4.338	4.090	7.540	5.303	6.061	9.660	30.990	16.889	.000	11.907	7.191	6.464	6.625
UNEMP RATE.....	6.060	8.035	11.096	8.472	11.385	12.530	22.042	31.135	25.655	29.147	11.521	8.565	9.306
NON INST PARTIC RATE.....	29.296	46.940	53.970	39.910	52.406	55.597	55.915	54.004	40.782	48.321	44.917	45.392	45.272

See footnotes at end of table.

16/01/84

HUR300 T  
PUPILS)  
LABOUR F

Non-inst

MARRIED

Employ

FT..

PT..

Tota

Unempl

Look

f

w

Look

p

w

Tota

In lab

Not in

for

Total

FT UNE

PT UNE

UNEMP

NON IN

RAT

NOT MARR

Employ

FT..

PT..

Tota

Unempl

Look

f

w

Look

p

w

Tota

In lab

See foot

16/01/84 LABOUR FORCE ESTIMATES - NOVEMBER 1983

HUR300R -

HUR300 TABLE AN1 : NON-INSTITUTIONALISED CIVILIAN POPULATION AGED 15 YEARS AND OVER (EXCLUDING BOARDING SCHOOL PUPILS) IN NOVEMBER 1983 BY STATE \* SEX \* MARITAL STATUS \* LABOUR FORCE STATUS \* PERIOD OF ARRIVAL ON 1981 BENCHMARKS-Continued

Non-institutionalised (excl boarding school pupils), N.S.W., Persons

	Born outside Australia										Born in Australia	Total	
	Before 1961	1961-1965	1966-1970	Before 1971	1971-1975	1976-1980	1981	1982	1983	1982-1983			Born outside Aust.
<b>MARRIED</b>													
Employed													
FT.....	112,006	49,665	70,329	232,000	57,663	46,006	9,645	8,854	3,082	11,936	357,249	768,128	1,125,378
PT.....	19,968	9,471	11,250	40,689	8,436	5,831	668	1,927	216	2,144	57,768	186,403	244,171
Total.....	131,974	59,136	81,579	272,689	66,100	51,836	10,313	10,781	3,299	14,080	415,018	954,531	1,369,549
Unemployed													
Looking for full-time work.....	8,062	3,584	8,104	19,750	5,638	6,151	1,555	3,565	2,536	6,102	39,196	36,595	75,791
Looking for part-time work.....	853	219	1,059	2,132	219	882	244	435	..	435	3,912	10,038	13,950
Total.....	8,916	3,803	9,163	21,882	5,857	7,033	1,799	4,001	2,536	6,537	43,108	46,633	89,741
In labour force...	140,890	62,939	90,742	294,571	71,956	58,870	12,112	14,782	5,835	20,617	458,126	1,001,164	1,459,290
Not in labour force.....	128,693	35,317	37,080	201,090	28,805	23,346	5,094	6,812	7,249	14,061	272,397	689,783	962,179
Total.....	269,583	98,256	127,822	495,661	100,761	82,216	17,207	21,594	13,084	34,678	730,522	1,690,947	2,421,469
FT UNEMP RATE.....	6.715	6.731	10.332	7.845	8.907	11.793	13.885	28.708	45.142	33.827	9.887	4.548	6.310
PT UNEMP RATE.....	4.099	2.262	8.603	4.978	2.526	13.142	26.759	18.417	..000	16.871	6.342	5.110	5.404
UNEMP RATE.....	6.328	6.043	10.098	7.428	8.139	11.947	14.854	27.064	43.467	31.706	9.410	4.658	6.150
NON INST PARTIC RATE.....	52.262	64.056	70.991	59.430	71.413	71.604	70.392	68.454	44.594	59.452	62.712	59.207	60.265
<b>NOT MARRIED</b>													
Employed													
FT.....	27,580	16,465	29,177	73,222	22,121	21,736	5,701	5,316	1,778	7,094	129,873	559,230	689,103
PT.....	4,963	3,098	5,820	13,881	4,883	4,622	1,143	661	1,070	1,731	26,261	112,882	139,143
Total.....	32,544	19,563	34,996	87,103	27,004	26,358	6,844	5,977	2,849	8,825	156,134	672,112	828,246
Unemployed													
Looking for full-time work.....	4,638	3,256	8,451	16,345	4,717	4,653	1,183	1,986	1,510	3,496	30,394	96,932	127,326
Looking for part-time work.....	864	201	..	1,065	611	196	473	..	..	..	2,346	11,322	13,668
Total.....	5,502	3,457	8,451	17,410	5,328	4,850	1,656	1,986	1,510	3,496	32,740	108,255	140,995
In labour force...	38,046	23,020	43,448	104,513	32,331	31,207	8,501	7,963	4,359	12,321	188,874	780,367	969,241

See footnotes at end of table.

16/01/8

HUR300 T  
PUPILS)  
LABOUR F

Non-inst

NOT MARR  
Not in  
for  
Total.  
FT UNE  
PT UNE  
UNEMP  
NON IN  
RAT

TOTAL  
Employ  
FT..  
PT..  
Total  
Unempl  
Look  
f  
w  
Look  
p  
w

Total  
In lab  
Not in  
for  
Total.  
FT UNE  
PT UNE  
UNEMP  
NON IN  
RAT

See foot



16/01/84 LABOUR FORCE ESTIMATES - NOVEMBER 1983

HUR300R -

HUR300 TABLE AN1 : NON-INSTITUTIONALISED CIVILIAN POPULATION AGED 15 YEARS AND OVER (EXCLUDING BOARDING SCHOOL PUPILS) IN NOVEMBER 1983 BY STATE \* SEX \* MARITAL STATUS \* LABOUR FORCE STATUS \* PERIOD OF ARRIVAL ON 1981 BENCHMARKS-Continued

Non-institutionalised (excl boarding school pupils), N.S.W., Persons

	Born outside Australia										Born in Australia	Total	
	Before 1961	1961-1965	1966-1970	Before 1971	1971-1975	1976-1980	1981	1982	1983	1982-1983			Born outside Aust.
<b>NOT MARRIED</b>													
Not in labour force.....	56,442	8,507	21,260	86,210	17,861	19,459	5,508	4,162	3,696	7,858	136,897	485,399	622,296
Total.....	94,488	31,527	64,708	190,724	50,192	50,667	14,009	12,125	8,055	20,180	325,771	1,265,766	1,591,537
FT UNEMP RATE.....	14.395	16.509	22.460	18.249	17.575	17.633	17.187	27.203	45.922	33.015	18.965	14.773	15.596
PT UNEMP RATE.....	14.832	6.091	.000	7.127	11.121	4.073	29.268	.000	.000	.000	8.200	9.116	8.944
UNEMP RATE.....	14.462	15.016	19.452	16.658	16.478	15.540	19.484	24.944	34.645	28.376	17.334	13.872	14.547
NON INST PARTIC RATE.....	40.265	73.015	67.144	54.798	64.415	61.593	60.681	65.674	54.111	61.059	57.978	61.652	60.900
<b>TOTAL</b>													
Employed													
FT.....	139,586	66,130	99,505	305,221	79,784	67,741	15,346	14,170	4,860	19,030	487,122	1,327,358	1,814,481
PT.....	24,931	12,569	17,070	54,571	13,320	10,453	1,812	2,588	1,287	3,875	84,030	299,285	383,315
Total.....	164,518	78,699	116,575	359,792	93,103	78,194	17,157	16,758	6,147	22,905	571,152	1,626,643	2,197,795
Unemployed													
Looking for full-time work.....	12,700	6,840	16,555	36,095	10,354	10,804	2,738	5,552	4,046	9,598	69,590	133,527	203,117
Looking for part-time work.....	1,718	420	1,059	3,197	830	1,078	717	435	.	435	6,257	21,361	27,618
Total.....	14,418	7,260	17,614	39,292	11,184	11,883	3,455	5,987	4,046	10,033	75,848	154,888	230,735
In labour force.....	178,935	85,959	134,190	399,084	104,287	90,077	20,613	22,745	10,193	32,938	647,000	1,781,531	2,428,531
Not in labour force.....	185,136	43,825	58,340	287,300	46,666	42,805	10,603	10,974	10,946	21,920	409,293	1,175,182	1,584,475
Total.....	364,071	129,783	192,530	686,384	150,953	132,882	31,215	33,719	21,139	54,858	1,056,293	2,956,713	4,013,006
FT UNEMP RATE.....	8.340	9.373	14.264	10.575	11.487	13.755	15.142	28.151	45.430	33.527	12.500	9.140	10.067
PT UNEMP RATE.....	6.446	3.235	5.841	5.534	5.863	9.352	28.363	14.390	.000	10.094	6.930	6.662	6.721
UNEMP RATE.....	8.058	8.446	13.126	9.846	10.724	13.192	16.764	26.322	39.695	30.460	11.723	8.694	9.501
NON INST PARTIC RATE.....	49.148	66.233	69.698	58.143	69.086	67.787	66.034	67.455	48.221	60.043	61.252	60.254	60.516

See footnotes at end of table.

16/01/84

HUR300 T  
PUPILS)  
LABOUR F

Non-inst

MARRIED

Employ

FT..

PT..

Total

Unempl

Look

f

w

Look

p

w

Total

In lab

Not in

for

Total.

FT UNE

PT UNE

UNEMP

NON IN

RAT

NOT MARR

Employ

FT..

PT..

Total

Unempl

Look

f

w

Look

p

w

Total

In lab

See foot

16/01/84 LABOUR FORCE ESTIMATES - NOVEMBER 1983

HUR300R -

HUR300 TABLE AN11 : NON-INSTITUTIONALISED CIVILIAN POPULATION AGED 15 YEARS AND OVER (EXCLUDING BOARDING SCHOOL PUPILS) IN NOVEMBER 1983 BY STATE \* SEX \* MARITAL STATUS \* LABOUR FORCE STATUS \* PERIOD OF ARRIVAL ON 1981 BENCHMARKS-Continued

Non-institutionalised (excl boarding school pupils), Vic., Males

	Born outside Australia										Born in Australia	Total	
	Before 1961	1961-1965	1966-1970	Before 1971	1971-1975	1976-1980	1981	1982	1983	1982-1983			Born outside Aust.
<b>MARRIED</b>													
Employed													
FT.....	95,626	41,245	43,186	180,057	25,022	16,362	6,043	2,602	3,703	6,305	233,789	438,649	672,438
PT.....	5,637	1,514	846	7,998	209	641	231				9,078	20,981	30,059
Total.....	101,263	42,760	44,032	188,055	25,231	17,002	6,274	2,602	3,703	6,305	242,867	459,629	702,497
Unemployed													
Looking for full-time work.....	4,955	3,292	1,655	9,903	1,481	2,782	1,527	622	462	1,084	16,777	14,600	31,377
Looking for part-time work.....	195	219	204	618	209						827	250	1,077
Total.....	5,150	3,512	1,859	10,521	1,690	2,782	1,527	622	462	1,084	17,604	14,850	32,454
In labour force...	106,413	46,271	45,891	198,576	26,921	19,785	7,801	3,224	4,165	7,389	260,471	474,479	734,951
Not in labour force.....	44,954	5,643	5,439	56,036	4,081	2,110	1,067	214	231	445	63,740	121,922	185,661
Total.....	151,367	51,914	51,330	254,611	31,002	21,895	8,868	3,439	4,396	7,834	324,211	596,401	920,612
FT UNEMP RATE.....	4.927	7.393	3.690	5.213	5.589	14.533	20.167	19.292	11.096	14.672	6.696	3.221	4.458
PT UNEMP RATE.....	3.342	12.641	19.437	7.175	50.000	.000	.000	(1)	(1)	(1)	8.349	1.176	3.458
UNEMP RATE.....	4.840	7.589	4.051	5.298	6.278	14.063	19.569	19.292	11.096	14.672	6.759	3.130	4.416
NON INST PARTIC RATE.....	70.301	89.130	89.404	77.992	86.835	90.362	87.969	93.764	94.744	94.314	80.340	79.557	79.833
<b>NOT MARRIED</b>													
Employed													
FT.....	16,670	8,905	15,108	40,682	10,560	5,069	883	1,578	1,544	3,123	60,316	252,503	312,820
PT.....	1,872	1,092	1,516	4,480	1,424	404	231				6,609	32,854	39,462
Total.....	18,542	9,997	16,623	45,162	12,053	5,474	1,114	1,578	1,544	3,123	66,925	285,357	352,282
Unemployed													
Looking for full-time work.....	1,703	2,991	3,439	8,132	1,751	1,781	667	899	434	1,333	13,664	37,748	51,413
Looking for part-time work.....	214		659	873	386						1,259	3,672	4,931
Total.....	1,917	2,991	4,098	9,005	2,137	1,781	667	899	434	1,333	14,924	41,420	56,344
In labour force...	20,459	12,987	20,721	54,167	14,191	7,254	1,780	2,477	1,979	4,456	81,849	326,777	408,626

See footnotes at end of table.

16/01/8

HUR300 T  
PUPILS)  
LABOUR F

Non-inst

NOT MARR  
Not in  
for  
Total.  
FT UNE  
PT UNE  
UNEMP  
NON IN  
RAT

TOTAL  
Employ  
FT..  
PT..  
Tota  
Unempl  
Look  
f  
w  
Look  
p  
w  
Tota  
In lab  
Not in  
for  
Total.  
FT UNE  
PT UNE  
UNEMP  
NON IN  
RAT

See foot



16/01/84 LABOUR FORCE ESTIMATES - NOVEMBER 1983

HUR300R -

HUR300 TABLE ANI1 : NON-INSTITUTIONALISED CIVILIAN POPULATION AGED 15 YEARS AND OVER (EXCLUDING BOARDING SCHOOL PUPILS) IN NOVEMBER 1983 BY STATE \* SEX \* MARITAL STATUS \* LABOUR FORCE STATUS \* PERIOD OF ARRIVAL ON 1981 BENCHMARKS-Continued

Non-institutionalised (excl boarding school pupils), Vic., Males

	Born outside Australia										Born in Australia	Total	
	Before 1961	1961-1965	1966-1970	Before 1971	1971-1975	1976-1980	1981	1982	1983	1982-1983			Born outside Aust.
NOT MARRIED													
Not in labour force.....	11,274	2,836	4,944	19,054	5,830	5,015	1,760	1,116	1,784	2,900	34,560	127,106	161,665
Total.....	31,733	15,824	25,665	73,221	20,021	12,269	3,540	3,593	3,763	7,356	116,408	453,883	570,291
FT UNEMP RATE.....	9.269	25.141	18.541	16.659	14.227	25.998	43.024	36.292	21.950	29.923	18.470	13.005	14.115
PT UNEMP RATE.....	10.277	.000	30.306	16.316	20.532	.000	.000	(1)	(1)	(1)	16.006	10.053	11.108
UNEMP RATE.....	9.371	23.026	19.775	16.625	15.062	24.550	37.440	36.292	21.950	29.923	18.233	12.675	13.789
NON INST PARTIC RATE.....	64.472	82.075	80.737	73.977	70.879	59.127	50.288	68.944	52.582	60.574	70.312	71.996	71.652
TOTAL													
Employed													
FT.....	112,295	50,150	58,294	220,739	35,582	21,431	6,926	4,180	5,247	9,427	294,105	691,152	985,257
PT.....	7,509	2,607	2,362	12,478	1,702	1,045	462				15,687	53,835	69,521
Total.....	119,805	52,757	60,655	233,217	37,284	22,476	7,388	4,180	5,247	9,427	309,792	744,986	1,054,779
Unemployed													
Looking for full-time work.....	6,658	6,283	5,093	18,035	3,233	4,563	2,193	1,521	896	2,418	30,441	52,349	82,790
Looking for part-time work.....	409	219	863	1,492	595						2,086	3,921	6,008
Total.....	7,068	6,502	5,957	19,526	3,828	4,563	2,193	1,521	896	2,418	32,528	56,270	88,798
In labour force...	126,872	59,259	66,612	252,743	41,112	27,039	9,581	5,702	6,143	11,845	342,320	801,257	1,143,577
Not in labour force.....	56,228	8,479	10,383	75,090	9,912	7,125	2,827	1,330	2,015	3,346	98,299	249,027	347,326
Total.....	183,100	67,738	76,995	327,833	51,023	34,164	12,408	7,032	8,159	15,191	440,619	1,050,284	1,490,903
FT UNEMP RATE.....	5.597	11.134	8.035	7.553	8.329	17.555	24.050	26.679	14.592	20.410	9.380	7.041	7.752
PT UNEMP RATE.....	5.169	7.755	26.766	10.678	25.889	.000	.000	(1)	(1)	(1)	11.739	6.790	7.954
UNEMP RATE.....	5.571	10.972	8.942	7.726	9.310	16.876	22.890	26.679	14.592	20.410	9.502	7.023	7.765
NON INST PARTIC RATE.....	69.291	87.482	86.515	77.095	80.574	79.145	77.218	81.081	75.297	77.975	77.691	76.290	76.704

See footnotes at end of table.

16/01/84

HUR300 TABLE ANI1  
PUPILS) IN NOVEMBER 1983  
LABOUR FORCE STATUS \* PERIOD OF ARRIVAL ON 1981 BENCHMARKS-Continued

Non-institutionalised (excl boarding school pupils), Vic., Males

MARRIED

Employed

FT...

PT...

Total

Unempl

Looking for

full-time

work.....

Looking for

part-time

work.....

Total.....

In labour force

Not in labour

force.....

Total.....

FT UNEMP RATE

PT UNEMP RATE

UNEMP RATE

NON INST PARTIC

RATE.....

NOT MARRIED

Employed

FT...

PT...

Total

Unempl

Looking for

full-time

work.....

Looking for

part-time

work.....

Total.....

In labour force

Not in labour

force.....

Total.....

FT UNEMP RATE

PT UNEMP RATE

UNEMP RATE

NON INST PARTIC

RATE.....

See footnotes at end of table.

16/01/84 LABOUR FORCE ESTIMATES - NOVEMBER 1983

HUR300R -

HUR300 TABLE ANI1 : NON-INSTITUTIONALISED CIVILIAN POPULATION AGED 15 YEARS AND OVER (EXCLUDING BOARDING SCHOOL PUPILS) IN NOVEMBER 1983 BY STATE \* SEX \* MARITAL STATUS \* LABOUR FORCE STATUS \* PERIOD OF ARRIVAL ON 1981 BENCHMARKS-Continued

Non-institutionalised (excl boarding school pupils), Vic., Females

	Born outside Australia										Born in Australia	Total	
	Before 1961	1961-1965	1966-1970	Before 1971	1971-1975	1976-1980	1981	1982	1983	1982-1983			Born outside Aust.
<b>MARRIED</b>													
Employed													
FT.....	24,491	15,733	16,661	56,885	11,613	7,727	2,807	1,065	1,085	2,150	81,181	125,397	206,578
PT.....	20,877	7,635	6,198	34,710	4,373	3,561	1,093	654	450	1,104	44,841	121,138	165,979
Total.....	45,368	23,369	22,858	91,595	15,986	11,288	3,900	1,718	1,535	3,253	126,022	246,535	372,557
Unemployed													
Looking for full-time work.....	1,418	1,418	1,021	3,857	1,410	1,479	435	616	660	1,276	8,456	8,113	16,568
Looking for part-time work.....	1,701	189	450	2,341	418	435	..	..	435	435	3,628	5,865	9,493
Total.....	3,119	1,607	1,471	6,197	1,829	1,913	435	616	1,094	1,710	12,084	13,978	26,062
In labour force...	48,488	24,976	24,329	97,793	17,815	13,201	4,334	2,334	2,630	4,963	138,106	260,512	398,619
Not in labour force.....	76,719	25,379	21,679	123,778	15,924	12,652	4,473	2,416	3,177	5,593	162,421	364,567	526,988
Total.....	125,207	50,355	46,009	221,571	33,739	25,854	8,807	4,750	5,806	10,556	300,527	625,079	925,607
FT UNEMP RATE.....	5.473	8.266	5.773	6.349	10.830	16.061	13.407	36.642	37.816	37.240	9.433	6.077	7.425
PT UNEMP RATE.....	7.535	2.421	6.771	6.318	8.733	10.876	..	..	49.121	28.251	7.486	4.618	5.410
UNEMP RATE.....	6.433	6.435	6.046	6.337	10.266	14.492	10.026	26.381	41.620	34.454	8.750	5.365	6.538
NON INST PARTIC RATE.....	38.726	49.599	52.880	44.136	52.802	51.062	49.211	49.131	45.289	47.017	45.955	41.677	43.066
<b>NOT MARRIED</b>													
Employed													
FT.....	7,971	7,113	7,881	22,964	4,984	5,898	1,274	635	1,295	1,930	37,050	182,181	219,231
PT.....	2,976	1,474	1,040	5,490	992	209	409	440	205	645	7,745	48,076	55,821
Total.....	10,947	8,586	8,921	28,454	5,976	6,107	1,683	1,075	1,499	2,574	44,795	230,257	275,052
Unemployed													
Looking for full-time work.....	849	186	1,029	2,064	1,080	1,051	186	413	..	413	4,793	22,723	27,517
Looking for part-time work.....	..	185	..	185	187	..	..	..	..	..	371	5,352	5,723
Total.....	849	371	1,029	2,248	1,267	1,051	186	413	..	413	5,164	28,075	33,240
In labour force...	11,796	8,957	9,950	30,702	7,243	7,157	1,870	1,488	1,499	2,987	49,960	258,332	308,292

See footnotes at end of table.

16/01/84

HUR300 T  
PUPILS)  
LABOUR F

Non-inst

NOT MARR

Not in  
for  
Total  
FT UNEMP  
PT UNEMP  
UNEMP  
NON IN  
RATE

TOTAL

Employ  
FT..  
PT..  
Total  
Unemp  
Look  
w  
Look  
w

Total

In lab  
Not in  
for  
Total  
FT UNEMP  
PT UNEMP  
UNEMP  
NON IN  
RATE

See foot

16/01/84 LABOUR FORCE ESTIMATES - NOVEMBER 1983

HUR300R -

HUR300 TABLE AN11 : NON-INSTITUTIONALISED CIVILIAN POPULATION AGED 15 YEARS AND OVER (EXCLUDING BOARDING SCHOOL PUPILS) IN NOVEMBER 1983 BY STATE \* SEX \* MARITAL STATUS \* LABOUR FORCE STATUS \* PERIOD OF ARRIVAL ON 1981 BENCHMARKS-Continued

Non-institutionalised (excl boarding school pupils), Vic., Females

	Born outside Australia										Born in Austra- lia	Total	
	Before 1961	1961- 1965	1966- 1970	Before 1971	1971- 1975	1976- 1980	1981	1982	1983	1982- 1983			Born outside Aust.
NOT MARRIED													
Not in labour force.....	33,324	5,330	9,451	48,104	6,804	7,969	1,115	1,241	1,235	2,476	66,469	240,032	306,502
Total.....	45,120	14,287	19,401	78,807	14,048	15,127	2,985	2,729	2,734	5,463	116,429	498,364	614,793
FT UNEMP RATE.....	9.623	2.549	11.547	8.245	17.814	15.119	12.740	39.393	.000	17.623	11.455	11.090	11.152
PT UNEMP RATE.....	.000	11.127	.000	3.251	15.836	.000	.000	.000	.000	.000	4.573	10.017	9.299
UNEMP RATE.....	7.195	4.137	10.340	7.322	17.492	14.677	9.951	27.748	.000	13.820	10.337	10.868	10.782
NON INST PARTIC RATE.....	26.143	62.694	51.286	38.959	51.562	47.316	62.635	54.514	54.844	54.679	42.910	51.836	50.146
TOTAL													
Employed													
FT.....	32,461	22,846	24,542	79,849	16,597	13,625	4,081	1,700	2,380	4,079	118,231	307,578	425,809
PT.....	23,854	9,109	7,237	40,200	5,366	3,770	1,502	1,093	655	1,748	52,586	169,214	221,800
Total.....	56,315	31,955	31,779	120,049	21,962	17,395	5,583	2,793	3,035	5,828	170,817	476,792	647,609
Unemployed													
Looking for full-time work.....	2,267	1,604	2,050	5,920	2,491	2,529	621	1,028	660	1,688	13,249	30,836	44,085
Looking for part-time work.....	1,701	374	450	2,525	605	435	.	.	435	435	4,000	11,216	15,216
Total.....	3,968	1,978	2,500	8,445	3,096	2,964	621	1,028	1,094	2,123	17,248	42,052	59,301
In labour force... Not in labour force.....	60,283	33,933	34,279	128,495	25,058	20,359	6,204	3,821	4,129	7,951	188,066	518,844	706,910
Total.....	110,043	30,709	31,130	171,883	22,729	20,622	5,588	3,658	4,411	8,069	228,890	604,599	833,490
FT UNEMP RATE.....	6.527	6.559	7.708	6.902	13.049	15.656	13.200	37.699	21.709	29.272	10.077	9.112	9.382
PT UNEMP RATE.....	6.657	3.943	5.855	5.911	10.135	10.335	.000	.000	39.888	19.908	7.068	6.216	6.420
UNEMP RATE.....	6.582	5.828	7.292	6.573	12.355	14.557	10.004	26.913	26.506	26.701	9.171	8.105	8.380
NON INST PARTIC RATE.....	35.393	52.493	52.407	42.778	52.437	49.679	52.609	51.095	48.348	49.630	45.104	46.183	45.891

See footnotes at end of table.

16/01/84

HUR300 TABLE AN11 : NON-INSTITUTIONALISED CIVILIAN POPULATION AGED 15 YEARS AND OVER (EXCLUDING BOARDING SCHOOL PUPILS) IN NOVEMBER 1983 BY STATE \* SEX \* MARITAL STATUS \* LABOUR FORCE STATUS \* PERIOD OF ARRIVAL ON 1981 BENCHMARKS-Continued

Non-institutionalised (excl boarding school pupils), Vic., Females

	Born outside Australia										Born in Austra- lia	Total	
	Before 1961	1961- 1965	1966- 1970	Before 1971	1971- 1975	1976- 1980	1981	1982	1983	1982- 1983			Born outside Aust.
MARRIED													
Employed													
FT.....													
PT.....													
Total.....													
Unemp. Looking for full-time work.....													
Unemp. Looking for part-time work.....													
Unemp. Total.....													
Unemp. In labour force... Not in labour force.....													
Unemp. Total.....													

See foot

16/01/84 LABOUR FORCE ESTIMATES - NOVEMBER 1983

HUR300R -

HUR300 TABLE ANI1 : NON-INSTITUTIONALISED CIVILIAN POPULATION AGED 15 YEARS AND OVER (EXCLUDING BOARDING SCHOOL PUPILS) IN NOVEMBER 1983 BY STATE \* SEX \* MARITAL STATUS \*  
LABOUR FORCE STATUS \* PERIOD OF ARRIVAL ON 1981 BENCHMARKS-Continued

Non-institutionalised (excl boarding school pupils), Vic., Persons

	Born outside Australia										Born in Austra- lia	Total	
	Before 1961	1961- 1965	1966- 1970	Before 1971	1971- 1975	1976- 1980	1981	1982	1983	1982- 1983			Born outside Aust.
<b>MARRIED</b>													
Employed													
FT.....	120,117	56,979	59,847	236,942	36,635	24,089	8,850	3,667	4,788	8,454	314,970	564,045	879,016
PT.....	26,515	9,150	7,044	42,708	4,582	4,202	1,324	654	450	1,104	53,919	142,119	196,038
Total.....	146,631	66,128	66,891	279,650	41,217	28,291	10,174	4,320	5,238	9,558	368,890	706,164	1,075,054
Unemployed													
Looking for full-time work.....	6,373	4,710	2,676	13,759	2,892	4,261	1,961	1,238	1,122	2,360	25,233	22,713	47,946
Looking for part-time work.....	1,896	409	654	2,959	627	435	..	..	435	435	4,455	6,114	10,570
Total.....	8,270	5,119	3,330	16,718	3,519	4,695	1,961	1,238	1,557	2,794	29,688	28,828	58,516
In labour force...	154,901	71,247	70,221	296,369	44,736	32,986	12,135	5,558	6,794	12,352	398,578	734,992	1,133,569
Not in labour force.....	121,673	31,022	27,118	179,814	20,006	14,763	5,540	2,631	3,408	6,038	226,161	486,489	712,649
Total.....	276,574	102,270	97,339	476,182	64,741	47,749	17,675	8,189	10,202	18,390	624,738	1,221,480	1,846,218
FT UNEMP RATE.....	5.039	7.635	4.280	5.488	7.316	15.030	18.140	25.236	18.986	21.820	7.417	3.871	5.172
PT UNEMP RATE.....	6.674	4.275	8.499	6.480	12.040	9.373	.000	.000	49.121	28.251	7.632	4.125	5.116
UNEMP RATE.....	5.339	7.185	4.742	5.641	7.866	14.235	16.161	22.269	22.909	22.621	7.449	3.922	5.162
NON INST PARTIC RATE.....	56.007	69.666	72.140	62.238	69.099	69.083	68.656	67.873	66.597	67.166	63.799	60.172	61.400
<b>NOT MARRIED</b>													
Employed													
FT.....	24,640	16,017	22,989	63,646	15,544	10,967	2,157	2,213	2,839	5,052	97,366	434,684	532,050
PT.....	4,849	2,566	2,556	9,970	2,486	613	640	440	205	645	14,354	80,930	95,284
Total.....	29,489	18,583	25,544	73,616	18,029	11,580	2,797	2,653	3,044	5,697	111,720	515,614	627,334
Unemployed													
Looking for full-time work.....	2,552	3,177	4,467	10,196	2,832	2,831	853	1,312	434	1,746	18,458	60,472	78,929
Looking for part-time work.....	214	185	659	1,058	573	..	..	..	..	..	1,631	9,024	10,654
Total.....	2,766	3,361	5,126	11,253	3,404	2,831	853	1,312	434	1,746	20,088	69,495	89,584
In labour force...	32,255	21,944	30,670	84,869	21,434	14,412	3,650	3,965	3,478	7,443	131,808	585,109	716,918

See footnotes at end of table.

16/01/

HUR300  
PUPILS)  
LABOUR

Non-ins

NOT MARRIED

Not i

fo

Total

FT UN

PT UN

UNEMP

NON I

RA

TOTAL

Empl

FT.

PT.

Tot

Unemp

Loo

Loo

Loo

Loo

Loo

Loo

Loo

Loo

Loo

Loo

Loo

Loo

Loo

Loo

Loo

Loo

Loo

Loo

Loo

Loo

Loo

Loo

Loo

Loo

Loo

Loo

Loo

Loo

Loo

Loo

Loo

Loo

Loo

Loo

Loo

Loo

Loo

Loo

Loo

Loo

Loo

See foot

16/01/84 LABOUR FORCE ESTIMATES - NOVEMBER 1983

HUR300R -

HUR300 TABLE ANI1 : NON-INSTITUTIONALISED CIVILIAN POPULATION AGED 15 YEARS AND OVER (EXCLUDING BOARDING SCHOOL PUPILS) IN NOVEMBER 1983 BY STATE \* SEX \* MARITAL STATUS \* LABOUR FORCE STATUS \* PERIOD OF ARRIVAL ON 1981 BENCHMARKS-Continued

Non-institutionalised (excl boarding school pupils), Vic., Persons

	Born outside Australia										Born in Australia	Total	
	Before 1961	1961-1965	1966-1970	Before 1971	1971-1975	1976-1980	1981	1982	1983	1982-1983			Born outside Aust.
<b>NOT MARRIED</b>													
Not in labour force.....	44,598	8,166	14,395	67,159	12,635	12,984	2,875	2,357	3,019	5,376	101,029	367,138	468,167
Total.....	76,853	30,110	45,065	152,028	34,068	27,396	6,525	6,323	6,497	12,820	232,837	952,247	1,185,084
FT UNEMP RATE.....	9.384	16.550	16.271	13.807	15.411	20.520	28.330	37.214	13.269	25.685	15.936	12.213	12.919
PT UNEMP RATE.....	4.235	6.708	20.501	9.593	18.722	.000	.000	.000	.000	.000	10.201	10.031	10.057
UNEMP RATE.....	8.575	15.316	16.715	13.260	15.883	19.647	23.360	33.086	12.487	23.461	15.240	11.877	12.496
NON INST PARTIC RATE.....	41.969	72.879	68.058	55.825	62.914	52.606	55.936	62.715	53.534	58.062	56.610	61.445	60.495
<b>TOTAL</b>													
Employed													
FT.....	144,757	72,996	82,836	300,588	52,178	35,056	11,007	5,880	7,627	13,507	412,337	998,730	1,411,066
PT.....	31,363	11,715	9,599	52,678	7,068	4,815	1,964	1,093	655	1,748	68,273	223,048	291,321
Total.....	176,120	84,711	92,435	353,266	59,246	39,871	12,971	6,974	8,281	15,255	480,610	1,221,778	1,702,388
Unemployed													
Looking for full-time work.....	8,925	7,887	7,143	23,955	5,724	7,092	2,814	2,550	1,556	4,106	43,690	83,185	126,875
Looking for part-time work.....	2,111	593	1,313	4,017	1,200	435	.	.	435	435	6,086	15,138	21,224
Total.....	11,036	8,480	8,456	27,972	6,923	7,527	2,814	2,550	1,991	4,540	49,776	98,323	148,099
In labour force...	187,155	93,191	100,891	381,238	66,170	47,398	15,785	9,523	10,272	19,795	530,386	1,320,101	1,850,487
Not in labour force.....	166,271	39,189	41,513	246,973	32,640	27,747	8,415	4,988	6,427	11,415	327,190	853,626	1,180,816
Total.....	353,427	132,380	142,404	628,211	98,810	75,145	24,200	14,511	16,699	31,210	857,576	2,173,727	3,031,303
FT UNEMP RATE.....	5.807	9.751	7.939	7.381	9.885	16.827	20.359	30.245	16.948	23.312	9.581	7.689	8.250
PT UNEMP RATE.....	6.305	4.818	12.035	7.085	14.512	8.278	.000	.000	39.888	19.908	8.184	6.355	6.791
UNEMP RATE.....	5.896	9.099	8.382	7.337	10.463	15.880	17.826	26.773	19.381	22.937	9.385	7.448	8.003
NON INST PARTIC RATE.....	52.955	70.397	70.849	60.686	66.967	63.076	65.226	65.626	61.515	63.426	61.847	60.730	61.046

See footnotes at end of table.

16/01/

HUR300  
PUPILS)  
LABOUR

Non-ins

MARRIED

Emplo

FT.

PT.

Tot

Unemp

Loo

Loo

Tot

In la

Not i

fo

Total

FT UN

PT UN

UNEMP

NON I

RA

NOT MAR

Emplo

FT.

PT.

Tot

Unemp

Loo

Loo

Tot

In la

See foo

16/01/84 LABOUR FORCE ESTIMATES - NOVEMBER 1983

HUR300R -

HUR300 TABLE AN1 : NON-INSTITUTIONALISED CIVILIAN POPULATION AGED 15 YEARS AND OVER (EXCLUDING BOARDING SCHOOL PUPILS) IN NOVEMBER 1983 BY STATE \* SEX \* MARITAL STATUS \* LABOUR FORCE STATUS \* PERIOD OF ARRIVAL ON 1981 BENCHMARKS-Continued

Non-institutionalised (excl boarding school pupils), Qld, Males

	Born outside Australia										Born in Australia	Total	
	Before 1961	1961-1965	1966-1970	Before 1971	1971-1975	1976-1980	1981	1982	1983	1982-1983			Born outside Aust.
<b>MARRIED</b>													
Employed													
FT.....	32,038	9,721	11,701	53,460	10,142	9,868	3,547	3,962	806	4,767	81,784	334,365	416,149
PT.....	1,923	171	454	2,548	811	792	153	..	348	348	4,652	11,108	15,760
Total.....	33,961	9,893	12,154	56,008	10,954	10,660	3,700	3,962	1,154	5,116	86,437	345,472	431,909
Unemployed													
Looking for full-time work.....	2,655	1,377	1,584	5,616	627	1,253	1,256	161	141	302	9,054	15,918	24,973
Looking for part-time work.....	153	..	..	153	..	..	..	..	..	..	153	..	153
Total.....	2,808	1,377	1,584	5,769	627	1,253	1,256	161	141	302	9,208	15,918	25,126
In labour force...	36,769	11,270	13,738	61,777	11,581	11,913	4,956	4,123	1,295	5,418	95,644	361,391	457,035
Not in labour force.....	17,956	2,249	2,111	22,316	1,527	1,191	765	298	161	459	26,258	89,547	115,805
Total.....	54,725	13,518	15,849	84,093	13,107	13,104	5,721	4,421	1,456	5,877	121,902	450,938	572,840
FT UNEMP RATE.....	7.653	12.407	11.922	9.506	5.825	11.271	26.148	3.908	14.887	5.958	9.967	4.544	5.661
PT UNEMP RATE.....	7.388	.000	.000	5.679	.000	.000	.000	(1)	.000	.000	3.192	.000	.964
UNEMP RATE.....	7.638	12.218	11.529	9.339	5.417	10.522	25.339	3.908	10.883	5.575	9.627	4.405	5.498
NON INST PARTIC RATE.....	67.189	83.365	86.680	73.463	88.353	90.913	86.622	93.259	88.932	92.187	78.460	80.142	79.784
<b>NOT MARRIED</b>													
Employed													
FT.....	4,634	3,342	4,747	12,723	3,761	3,147	1,406	1,117	960	2,076	23,114	165,345	188,459
PT.....	947	492	896	2,335	1,267	1,778	277	496	..	496	6,151	16,519	22,670
Total.....	5,581	3,834	5,643	15,057	5,028	4,925	1,682	1,612	960	2,572	29,265	181,864	211,129
Unemployed													
Looking for full-time work.....	1,271	617	1,597	3,485	545	942	486	629	514	1,143	6,601	24,198	30,799
Looking for part-time work.....	..	..	111	111	406	222	133	..	..	..	872	1,096	1,968
Total.....	1,271	617	1,708	3,596	951	1,164	619	629	514	1,143	7,473	25,294	32,767
In labour force...	6,853	4,450	7,351	18,654	5,979	6,089	2,301	2,242	1,474	3,715	36,738	207,158	243,895

See footnotes at end of table.

16/01/84

HUR300  
PUPILS  
LABOUR

Non-in

NOT MAR

Not

ft

Total

FT UN

PT UN

UNEMP

NON

RA

TOTAL

Empl

FT

PT

Tot

Unemp

Lo

Lo

Lo

Lo

Lo

Lo

Lo

Lo

Lo

Lo

Lo

Lo

Lo

Lo

Lo

Lo

Lo

Lo

Lo

Lo

Lo

Lo

Lo

Lo

Lo

Lo

Lo

Lo

Lo

Lo

Lo

Lo

Lo

Lo

See foot



HUR300 TABLE ANI1 : NON-INSTITUTIONALISED CIVILIAN POPULATION AGED 15 YEARS AND OVER (EXCLUDING BOARDING SCHOOL PUPILS) IN NOVEMBER 1983 BY STATE \* SEX \* MARITAL STATUS \* LABOUR FORCE STATUS \* PERIOD OF ARRIVAL ON 1981 BENCHMARKS-Continued

Non-institutionalised (excl boarding school pupils), Qld, Males

	Born outside Australia										Born in Australia	Total	
	Before 1961	1961-1965	1966-1970	Before 1971	1971-1975	1976-1980	1981	1982	1983	1982-1983			Born outside Aust.
NOT MARRIED													
Not in labour force.....	6,828	730	1,836	9,394	2,122	2,118	642	249	154	403	14,679	72,231	86,910
Total.....	13,680	5,181	9,187	28,048	8,101	8,207	2,943	2,491	1,627	4,118	51,417	279,388	330,805
FT UNEMP RATE.....	21.529	15.578	25.173	21.502	12.657	23.026	25.680	36.042	34.881	35.510	22.214	12.767	14.047
PT UNEMP RATE.....	.000	.000	11.037	4.544	24.256	11.113	32.478	.000	(1)	.000	12.418	6.221	7.987
UNEMP RATE.....	18.553	13.856	23.237	19.278	15.903	19.113	26.890	28.072	34.881	30.773	20.341	12.210	13.435
NON INST PARTIC RATE.....	50.091	85.902	80.014	66.506	73.806	74.194	78.177	89.995	90.547	90.213	71.450	74.147	73.728
TOTAL													
Employed													
FT.....	36,672	13,063	16,448	66,183	13,904	13,015	4,952	5,079	1,765	6,844	104,898	499,709	604,607
PT.....	2,870	663	1,349	4,882	2,078	2,570	430	496	348	844	10,604	27,626	38,430
Total.....	39,542	13,726	17,797	71,065	15,982	15,585	5,382	5,574	2,113	7,688	115,702	527,336	643,038
Unemployed													
Looking for full-time work.....	3,926	1,994	3,181	9,101	1,172	2,195	1,741	790	655	1,445	15,655	40,117	55,771
Looking for part-time work.....	153	..	111	265	406	222	133	..	..	..	1,026	1,096	2,121
Total.....	4,080	1,994	3,292	9,365	1,578	2,417	1,874	790	655	1,445	16,680	41,212	57,893
In labour force...	43,622	15,720	21,089	80,430	17,560	18,002	7,257	6,365	2,768	9,133	132,382	568,548	700,930
Not in labour force.....	24,784	2,979	3,947	31,710	3,649	3,309	1,408	547	315	862	40,937	161,778	202,715
Total.....	68,405	18,699	25,036	112,140	21,209	21,311	8,664	6,912	3,083	9,995	173,319	730,326	903,645
FT UNEMP RATE.....	9.671	13.240	16.205	12.089	7.776	14.431	26.016	13.467	27.062	17.437	12.986	7.431	8.445
PT UNEMP RATE.....	5.074	.000	7.609	5.139	16.336	7.960	23.632	.000	.000	.000	8.670	3.815	5.231
UNEMP RATE.....	9.353	12.682	15.610	11.644	8.987	13.427	25.831	12.419	23.658	15.825	12.600	7.249	8.259
NON INST PARTIC RATE.....	63.769	84.068	84.234	71.723	82.796	84.475	83.753	92.083	89.784	91.374	76.380	77.849	77.567

See footnotes at end of table.

HUR300 TA  
PUPILS) ]  
LABOUR FO

Non-insti

MARRIED

Employe

FT...

PT...

Total

Unemplo

Looki

fu

wo

Looki

pa

wo

Total

In labo

Not in

forc

Total

FT UNEM

PT UNEM

UNEMP R

NON INST

RATE

NOT MARRI

Employe

FT...

PT...

Total

Unemplo

Looki

fu

wo

Looki

pa

wo

Total

In labo

See footn

16/01/84 LABOUR FORCE ESTIMATES - NOVEMBER 1983

HUR300R -

HUR300 TABLE ANI1 : NON-INSTITUTIONALISED CIVILIAN POPULATION AGED 15 YEARS AND OVER (EXCLUDING BOARDING SCHOOL PUPILS) IN NOVEMBER 1983 BY STATE \* SEX \* MARITAL STATUS \* LABOUR FORCE STATUS \* PERIOD OF ARRIVAL ON 1981 BENCHMARKS-Continued

Non-institutionalised (excl boarding school pupils), Qld, Females

	Born outside Australia										Born in Australia	Total	
	Before 1961	1961-1965	1966-1970	Before 1971	1971-1975	1976-1980	1981	1982	1983	1982-1983			Born outside Aust.
<b>MARRIED</b>													
Employed													
FT.....	7,786	3,525	3,735	15,045	2,835	4,645	1,187	1,225	593	1,819	25,532	86,469	112,002
PT.....	5,470	1,572	2,504	9,545	2,752	2,226	1,191	610	..	610	16,325	81,271	97,596
Total.....	13,255	5,097	6,238	24,591	5,588	6,871	2,379	1,836	593	2,429	41,857	167,741	209,598
Unemployed													
Looking for full-time work.....	447	146	577	1,171	292	1,068	440	..	308	308	3,280	4,943	8,223
Looking for part-time work.....	303	137	140	580	136	..	..	136	..	136	852	5,144	5,996
Total.....	751	283	717	1,751	428	1,068	440	136	308	444	4,131	10,088	14,219
In labour force...	14,006	5,380	6,956	26,342	6,015	7,939	2,819	1,972	901	2,873	45,988	177,828	223,817
Not in labour force.....	28,447	7,039	8,640	44,126	7,026	5,887	2,988	3,363	1,498	4,861	64,888	276,959	341,847
Total.....	42,453	12,419	15,596	70,468	13,041	13,826	5,807	5,335	2,399	7,734	110,876	454,787	565,663
FT UNEMP RATE.....	5.433	3.977	13.390	7.219	9.344	18.697	27.058	.000	34.185	14.486	11.383	5.408	6.840
PT UNEMP RATE.....	5.254	8.033	5.292	5.733	4.697	.000	.000	18.181	(1)	18.181	4.959	5.953	5.788
UNEMP RATE.....	5.359	5.266	10.312	6.648	7.113	13.456	15.624	6.880	34.185	15.446	8.984	5.673	6.353
NON INST PARTIC RATE.....	32.992	43.322	44.599	37.381	46.126	57.422	48.550	36.956	37.560	37.143	41.477	39.101	39.567
<b>NOT MARRIED</b>													
Employed													
FT.....	1,945	2,728	2,176	6,850	3,552	3,855	156	941	623	1,564	15,977	100,673	116,650
PT.....	1,033	600	1,576	3,209	954	607	164	312	..	312	5,246	33,981	39,227
Total.....	2,978	3,329	3,752	10,058	4,506	4,462	321	1,253	623	1,876	21,223	134,654	155,877
Unemployed													
Looking for full-time work.....	299	148	619	1,066	987	664	..	136	..	136	2,852	15,022	17,874
Looking for part-time work.....	286	146	159	591	738	..	..	..	..	..	1,329	4,510	5,839
Total.....	585	293	778	1,657	1,725	664	..	136	..	136	4,181	19,531	23,713
In labour force...	3,563	3,622	4,530	11,715	6,231	5,126	321	1,389	623	2,012	25,405	154,185	179,590

See footnotes at end of table.

16/01/84

HUR300 TA  
PUPILS) I  
LABOUR FO

Non-insti

NOT MARRI

Not in

forc

Total..

FT UNEM

PT UNEM

UNEMP R

NON INS

RATE

TOTAL

Employe

FT...

PT...

Total

Unemplo

Looki

fu

wo

Looki

pa

wo

Total

In labo

Not in

forc

Total..

FT UNEM

PT UNEM

UNEMPR

NON INS

RATE

See footn



16/01/84 LABOUR FORCE ESTIMATES - NOVEMBER 1983

HVR300R -

HUR300 TABLE ANI1 : NON-INSTITUTIONALISED CIVILIAN POPULATION AGED 15 YEARS AND OVER (EXCLUDING BOARDING SCHOOL PUPILS) IN NOVEMBER 1983 BY STATE \* SEX \* MARITAL STATUS \* LABOUR FORCE STATUS \* PERIOD OF ARRIVAL ON 1981 BENCHMARKS-Continued

Non-institutionalised (excl boarding school pupils), Qld, Females

	Born outside Australia										Born in Australia	Total	
	Before 1961	1961-1965	1966-1970	Before 1971	1971-1975	1976-1980	1981	1982	1983	1982-1983			Born outside Aust.
NOT MARRIED													
Not in labour force	13,845	2,562	2,074	18,481	2,296	2,758	442	879	920	1,798	25,776	141,338	167,113
Total	17,408	6,185	6,604	30,197	8,527	7,884	762	2,268	1,543	3,810	51,180	295,523	346,703
FT UNEMP RATE	13.327	5.130	22.149	13.464	21.738	14.698	.000	12.595	.000	7.979	15.148	12.984	13.287
PT UNEMP RATE	21.704	19.557	9.161	15.556	43.615	.000	.000	.000	(1)	.000	20.215	11.716	12.956
UNEMP RATE	16.428	8.102	17.175	14.143	27.680	12.958	.000	9.765	.000	6.742	16.459	12.667	13.204
NON INST PARTIC RATE	20.468	58.570	68.594	38.797	73.076	65.016	42.054	61.255	40.376	52.801	49.638	52.174	51.799
TOTAL													
Employed													
FT	9,731	6,254	5,911	21,895	6,388	8,500	1,344	2,167	1,216	3,383	41,509	187,143	228,652
PT	6,502	2,172	4,079	12,754	3,706	2,833	1,356	922	.	922	21,571	115,252	136,823
Total	16,233	8,426	9,990	34,649	10,094	11,333	2,699	3,089	1,216	4,305	63,080	302,395	365,475
Unemployed													
Looking for full-time work	746	294	1,196	2,236	1,279	1,733	440	136	308	444	6,132	19,965	26,097
Looking for part-time work	590	283	299	1,172	874	.	.	136	.	136	2,181	9,654	11,835
Total	1,336	577	1,495	3,408	2,153	1,733	440	271	308	579	8,313	29,619	37,932
In labour force	17,569	9,003	11,485	38,057	12,247	13,065	3,140	3,361	1,524	4,885	71,393	332,013	403,407
Not in labour force													
force	42,292	9,601	10,714	62,607	9,322	8,645	3,429	4,242	2,418	6,660	90,663	418,296	508,960
Total	59,861	18,604	22,199	100,664	21,568	21,711	6,569	7,602	3,942	11,544	162,057	750,310	912,366
FT UNEMP RATE	7.124	4.483	16.835	9.267	16.682	16.931	24.687	5.891	20.213	11.596	12.871	9.640	10.244
PT UNEMP RATE	8.313	11.536	6.825	8.413	19.078	.000	.000	12.819	(1)	12.819	9.182	7.729	7.961
UNEMP RATE	7.604	6.407	13.019	8.955	17.578	13.260	14.028	8.073	20.213	11.861	11.644	8.921	9.403
NON INST PARTIC RATE	29.350	48.391	51.737	37.806	56.781	60.180	47.796	44.204	38.662	42.311	44.054	44.250	44.215

See footnotes at end of table.

16/01/84

HUR300 TABLE ANI1 : NON-INSTITUTIONALISED CIVILIAN POPULATION AGED 15 YEARS AND OVER (EXCLUDING BOARDING SCHOOL PUPILS) IN NOVEMBER 1983 BY STATE \* SEX \* MARITAL STATUS \* LABOUR FORCE STATUS \* PERIOD OF ARRIVAL ON 1981 BENCHMARKS-Continued

Non-institutionalised (excl boarding school pupils), Qld, Females

MARRIED

Employed  
 FT...  
 PT...  
 Total  
 Unemployed  
 Looking for full-time work  
 Looking for part-time work  
 Total  
 In labour force  
 Not in labour force  
 Total  
 FT UNEMP RATE  
 PT UNEMP RATE  
 UNEMP RATE  
 NON INST PARTIC RATE  
 NOT MARRIED

See footnotes at end of table.

16/01/84 LABOUR FORCE ESTIMATES - NOVEMBER 1983

HUR300R -

HUR300 TABLE AN11 : NON-INSTITUTIONALISED CIVILIAN POPULATION AGED 15 YEARS AND OVER (EXCLUDING BOARDING SCHOOL PUPILS) IN NOVEMBER 1983 BY STATE \* SEX \* MARITAL STATUS \*  
LABOUR FORCE STATUS \* PERIOD OF ARRIVAL ON 1981 BENCHMARKS-Continued

Non-institutionalised (excl boarding school pupils), Qld, Persons

	Born outside Australia										Born in Austra- lia	Total	
	Before 1961	1961- 1965	1966- 1970	Before 1971	1971- 1975	1976- 1980	1981	1982	1983	1982- 1983			Born outside Aust.
<b>MARRIED</b>													
Employed													
FT.....	39,824	13,247	15,435	68,505	12,978	14,513	4,734	5,187	1,399	6,586	107,317	420,834	528,150
PT.....	7,392	1,743	2,957	12,093	3,563	3,018	1,345	610	348	959	20,977	92,379	113,356
Total.....	47,216	14,990	18,393	80,598	16,541	17,531	6,079	5,798	1,747	7,545	128,294	513,213	641,506
Unemployed													
Looking for full-time work.....	3,102	1,523	2,161	6,786	920	2,322	1,696	161	449	610	12,334	20,862	33,196
Looking for part-time work.....	457	137	140	734	136	..	..	136	..	136	1,005	5,144	6,150
Total.....	3,559	1,660	2,301	7,520	1,055	2,322	1,696	297	449	746	13,339	26,006	39,345
In labour force...	50,775	16,650	20,694	88,119	17,596	19,853	7,775	6,094	2,196	8,290	141,633	539,219	680,852
Not in labour force.....	46,403	9,288	10,751	66,442	8,552	7,078	3,753	3,661	1,659	5,320	91,145	366,506	457,651
Total.....	97,178	25,937	31,445	154,560	26,149	26,931	11,528	9,756	3,855	13,611	232,778	905,725	1,138,503
FT UNEMP RATE.....	7.227	10.311	12.282	9.014	6.617	13.791	26.378	3.013	24.300	8.478	10.308	4.723	5.914
PT UNEMP RATE.....	5.818	7.301	4.517	5.721	3.667	..000	..000	18.181	..000	12.396	4.573	5.275	5.146
UNEMP RATE.....	7.009	9.972	11.120	8.534	5.997	11.695	21.816	4.869	20.447	8.995	9.418	4.823	5.779
NON INST PARTIC RATE.....	52.250	64.192	65.809	57.012	67.293	73.718	67.445	62.471	56.959	60.910	60.845	59.535	59.802
<b>NOT MARRIED</b>													
Employed													
FT.....	6,579	6,070	6,923	19,573	7,313	7,002	1,562	2,058	1,583	3,641	39,091	266,018	305,109
PT.....	1,980	1,092	2,471	5,543	2,221	2,385	441	808	..	808	11,398	50,500	61,897
Total.....	8,559	7,163	9,394	25,116	9,535	9,387	2,003	2,866	1,583	4,448	50,488	316,518	367,006
Unemployed													
Looking for full-time work.....	1,571	764	2,216	4,551	1,532	1,606	486	765	514	1,279	9,453	39,220	48,673
Looking for part-time work.....	286	146	270	702	1,144	222	133	..	..	..	2,201	5,605	7,807
Total.....	1,857	910	2,486	5,253	2,676	1,828	619	765	514	1,279	11,654	44,825	56,479
In labour force...	10,416	8,073	11,880	30,369	12,210	11,215	2,622	3,631	2,097	5,727	62,143	361,343	423,485

See footnotes at end of table.

16/01/84

HUR300 TA  
PUPILS) I  
LABOUR FO

Non-insti

NOT MARRI

Not in

forc

Total..

FT UNEM

PT UNEM

UNEMP R

NON INS

RATE

TOTAL

Employe

FT...

PT...

Total

Unemplo

Looki

fu

wo

Looki

pa

wo

Total

In labo

Not in

forc

Total..

FT UNEM

PT UNEM

UNEMP R

NON INS

RATE

See footn

16/01/84 LABOUR FORCE ESTIMATES - NOVEMBER 1983

HUR300R -

HUR300 TABLE AN11 : NON-INSTITUTIONALISED CIVILIAN POPULATION AGED 15 YEARS AND OVER (EXCLUDING BOARDING SCHOOL PUPILS) IN NOVEMBER 1983 BY STATE \* SEX \* MARITAL STATUS \* LABOUR FORCE STATUS \* PERIOD OF ARRIVAL ON 1981 BENCHMARKS-Continued

Non-institutionalised (excl boarding school pupils), Qld, Persons

	Born outside Australia										Born in Australia	Total	
	Before 1961	1961-1965	1966-1970	Before 1971	1971-1975	1976-1980	1981	1982	1983	1982-1983			Born outside Aust.
NOT MARRIED													
Not in labour force.....	20,673	3,293	3,910	27,076	4,418	4,876	1,084	1,128	1,074	2,202	40,455	213,568	254,023
Total.....	31,089	11,365	15,790	58,244	16,628	16,091	3,706	4,758	3,170	7,929	102,598	574,911	677,509
FT UNEMP RATE.....	19.270	11.181	24.248	18.864	17.317	18.654	23.719	27.096	24.517	25.997	19.473	12.849	13.758
PT UNEMP RATE.....	12.632	11.789	9.850	11.244	33.992	8.525	23.180	.000	(1)	.000	16.188	9.991	11.200
UNEMP RATE.....	17.826	11.274	20.926	17.297	21.913	16.300	23.601	21.068	24.517	22.331	18.754	12.405	13.337
NON INST PARTIC RATE.....	33.503	71.029	75.238	52.140	73.432	69.697	70.745	76.299	66.131	72.233	60.569	62.852	62.506
TOTAL													
Employed													
FT.....	46,403	19,317	22,358	88,078	20,291	21,516	6,296	7,245	2,981	10,226	146,407	686,852	833,259
PT.....	9,372	2,835	5,429	17,636	5,785	5,402	1,786	1,418	348	1,766	32,375	142,878	175,253
Total.....	55,775	22,152	27,787	105,714	26,076	26,918	8,081	8,663	3,329	11,993	178,782	829,730	1,008,512
Unemployed													
Looking for full-time work.....	4,673	2,287	4,377	11,337	2,451	3,928	2,182	926	963	1,889	21,787	60,082	81,868
Looking for part-time work.....	743	283	410	1,436	1,280	222	133	136	.	136	3,207	10,750	13,956
Total.....	5,416	2,570	4,787	12,773	3,731	4,150	2,315	1,062	963	2,025	24,993	70,831	95,825
In labour force.....	61,191	24,722	32,574	118,487	29,807	31,068	10,396	9,725	4,292	14,017	203,775	900,562	1,104,337
Not in labour force.....	67,076	12,580	14,661	94,317	12,970	11,954	4,837	4,789	2,733	7,522	131,601	580,074	711,675
Total.....	128,267	37,303	47,235	212,805	42,777	43,021	15,233	14,514	7,025	21,539	335,376	1,480,636	1,816,012
FT UNEMP RATE.....	9.149	10.587	16.372	11.404	10.778	15.437	25.736	11.337	24.415	15.592	12.953	8.044	8.946
PT UNEMP RATE.....	7.345	9.083	7.021	7.530	18.114	3.951	6.934	8.730	.000	7.132	9.012	6.997	7.376
UNEMP RATE.....	8.851	10.397	14.696	10.780	12.517	13.357	22.266	10.917	22.435	14.444	12.265	7.865	8.677
NON INST PARTIC RATE.....	47.706	66.275	68.961	55.679	69.679	72.214	68.247	67.004	61.098	65.078	60.760	60.823	60.811

See footnotes at end of table.

16/01/84

HUR300 TABLE AN11  
PUPILS)  
LABOUR FORCE

Non-inst

MARRIED

Employ

FT..

PT..

Total

Unempl

Look

for

w

Look

p

w

Total

In lab

Not in

for

Total.

FT UNE

PT UNE

UNEMP

NON IN

RATE

NOT MARR

Employ

FT..

PT..

Total

Unempl

Look

for

w

Look

p

w

Total

In lab

See foot

16/01/84 LABOUR FORCE ESTIMATES - NOVEMBER 1983

HUR300R -

HUR300 TABLE ANI1 : NON-INSTITUTIONALISED CIVILIAN POPULATION AGED 15 YEARS AND OVER (EXCLUDING BOARDING SCHOOL PUPILS) IN NOVEMBER 1983 BY STATE \* SEX \* MARITAL STATUS \* LABOUR FORCE STATUS \* PERIOD OF ARRIVAL ON 1981 BENCHMARKS-Continued

Non-institutionalised (excl boarding school pupils), S.A., Males

	Born outside Australia										Born in Australia	Total	
	Before 1961	1961-1965	1966-1970	Before 1971	1971-1975	1976-1980	1981	1982	1983	1982-1983			Born outside Aust.
<b>MARRIED</b>													
Employed													
FT.....	33,712	13,360	12,901	59,972	7,281	3,705	530	726	423	1,150	72,638	152,929	225,567
PT.....	848	302	213	1,363	211	318	..	106	..	106	1,999	6,564	8,563
Total.....	34,560	13,662	13,113	61,336	7,492	4,023	530	833	423	1,256	74,637	159,492	234,129
Unemployed													
Looking for full-time work.....	3,046	1,440	1,827	6,313	534	610	409	106	211	317	8,184	6,263	14,446
Looking for part-time work.....	..	..	..	..	..	..	..	106	..	106	106	117	223
Total.....	3,046	1,440	1,827	6,313	534	610	409	212	211	423	8,290	6,380	14,669
In labour force...	37,606	15,102	14,941	67,649	8,026	4,633	939	1,045	634	1,679	82,927	165,872	248,799
Not in labour force.....	16,052	3,192	2,218	21,461	1,230	507	..	232	525	757	23,954	50,690	74,644
Total.....	53,658	18,294	17,158	89,110	9,255	5,140	939	1,277	1,160	2,436	106,881	216,563	323,443
FT UNEMP RATE.....	8.286	9.729	12.408	9.524	6.829	14.145	43.550	12.748	33.250	21.614	10.125	3.934	6.019
PT UNEMP RATE.....	.000	.000	.000	.000	.000	.000	(1)	50.000	(1)	50.000	5.042	1.750	2.538
UNEMP RATE.....	8.100	9.534	12.232	9.332	6.649	13.174	43.550	20.316	33.250	25.203	9.996	3.846	5.896
NON INST PARTIC RATE.....	70.085	82.553	87.076	75.916	86.713	90.146	100.000	81.845	54.713	68.931	77.588	76.593	76.922
<b>NOT MARRIED</b>													
Employed													
FT.....	3,819	4,059	6,465	14,342	2,671	722	711	127	150	277	18,723	75,745	94,468
PT.....	403	320	611	1,334	526	103	..	..	..	..	1,963	10,247	12,209
Total.....	4,222	4,379	7,076	15,676	3,197	825	711	127	150	277	20,686	85,992	106,678
Unemployed													
Looking for full-time work.....	728	1,216	1,674	3,618	923	580	538	278	..	278	5,938	14,419	20,357
Looking for part-time work.....	..	..	92	92	195	184	92	..	..	..	562	1,305	1,866
Total.....	728	1,216	1,765	3,710	1,118	764	630	278	..	278	6,499	15,724	22,223
In labour force...	4,950	5,595	8,841	19,387	4,314	1,588	1,340	405	150	555	27,185	101,716	128,901

See footnotes at end of table.

16/01/84

HUR300 T  
PUPILS)  
LABOUR F

Non-inst

NOT MARR

Not in

for

Total.

FT UNE

PT UNE

UNEMP

NON IN

RAT

TOTAL

Employ

FT..

PT..

Total

Unempl

Look

f

w

Look

p

w

Total

In lab

Not in

for

Total.

FT UNE

PT UNE

UNEMP

NON IN

RAT

See foot

16/01/84 LABOUR FORCE ESTIMATES - NOVEMBER 1983

HUR300R -

HUR300 TABLE AN11 : NON-INSTITUTIONALISED CIVILIAN POPULATION AGED 15 YEARS AND OVER (EXCLUDING BOARDING SCHOOL PUPILS) IN NOVEMBER 1983 BY STATE \* SEX \* MARITAL STATUS \* LABOUR FORCE STATUS \* PERIOD OF ARRIVAL ON 1981 BENCHMARKS-Continued

Non-institutionalised (excl boarding school pupils), S.A., Males

	Born outside Australia										Born in Australia	Total	
	Before 1961	1961-1965	1966-1970	Before 1971	1971-1975	1976-1980	1981	1982	1983	1982-1983			Born outside Aust.
NOT MARRIED													
Not in labour force.....	3,483	868	1,942	6,294	1,165	1,012	92	150	109	259	8,821	38,306	47,127
Total.....	8,433	6,463	10,784	25,680	5,479	2,601	1,432	556	259	814	36,006	140,022	176,028
FT UNEMP RATE.....	16.019	23.061	20.564	20.147	25.681	44.564	43.082	68.605	.000	50.054	24.077	15.992	17.729
PT UNEMP RATE.....	.000	.000	13.059	6.436	27.024	64.090	100.000	(1)	(1)	(1)	22.252	11.295	13.260
UNEMP RATE.....	14.715	21.740	19.968	19.138	25.905	48.085	46.980	68.605	.000	50.054	23.908	15.459	17.241
NON INST PARTIC RATE.....	58.697	86.571	81.987	75.493	78.743	61.078	93.591	72.930	58.025	68.194	75.501	72.643	73.227
TOTAL													
Employed													
FT.....	37,530	17,419	19,365	74,314	9,952	4,427	1,241	854	574	1,427	91,361	228,674	320,035
PT.....	1,251	623	824	2,698	737	421	.	106	.	106	3,962	16,810	20,772
Total.....	38,782	18,041	20,189	77,012	10,689	4,848	1,241	960	574	1,533	95,323	245,484	340,807
Unemployed													
Looking for full-time work.....	3,774	2,656	3,501	9,932	1,457	1,191	947	384	211	595	14,121	20,682	34,803
Looking for part-time work.....	.	.	92	92	195	184	92	106	.	106	668	1,422	2,090
Total.....	3,774	2,656	3,593	10,024	1,651	1,374	1,039	490	211	701	14,789	22,104	36,893
In labour force...	42,556	20,698	23,782	87,036	12,340	6,222	2,280	1,450	785	2,235	110,112	267,588	377,700
Not in labour force.....	19,535	4,060	4,160	27,755	2,394	1,519	92	382	634	1,016	32,775	88,996	121,772
Total.....	62,091	24,758	27,942	114,790	14,734	7,741	2,371	1,832	1,418	3,250	142,887	356,585	499,472
FT UNEMP RATE.....	9.138	13.232	15.311	11.789	12.768	21.195	43.283	31.032	26.887	29.424	13.387	8.294	9.808
PT UNEMP RATE.....	.000	.000	10.027	3.290	20.890	30.369	100.000	50.000	(1)	50.000	14.426	7.798	9.140
UNEMP RATE.....	8.869	12.834	15.108	11.517	13.381	22.087	45.567	33.809	26.887	31.378	13.431	8.260	9.768
NON INST PARTIC RATE.....	68.538	83.602	85.112	75.822	83.750	80.380	96.130	79.142	55.317	68.746	77.062	75.042	75.620

See footnotes at end of table.

16/01/84

HUR300 T  
PUPILS)  
LABOUR F

Non-inst

MARRIED

Employ

FT..

PT..

Total

Unempl

Look

f

w

Look

p

w

Total

In lab

Not in

for

Total.

FT UNE

PT UNE

UNEMP

NON IN

RAT

NOT MARR

Employ

FT..

PT..

Total

Unempl

Look

f

w

Look

p

w

Total

In lab

See foot

16/01/84 LABOUR FORCE ESTIMATES - NOVEMBER 1983

HUR300R -

HUR300 TABLE AN11 : NON-INSTITUTIONALISED CIVILIAN POPULATION AGED 15 YEARS AND OVER (EXCLUDING BOARDING SCHOOL PUPILS) IN NOVEMBER 1983 BY STATE \* SEX \* MARITAL STATUS \* LABOUR FORCE STATUS \* PERIOD OF ARRIVAL ON 1981 BENCHMARKS-Continued

Non-institutionalised (excl boarding school pupils), S.A., Females

	Born outside Australia										Born in Australia	Total	
	Before 1961	1961-1965	1966-1970	Before 1971	1971-1975	1976-1980	1981	1982	1983	1982-1983			Born outside Aust.
<b>MARRIED</b>													
Employed													
FT.....	6,723	4,002	4,635	15,360	1,838	1,612	313	336	..	336	19,459	39,694	59,153
PT.....	9,270	4,359	3,120	16,749	2,341	1,277	413	340	309	649	21,428	46,127	67,555
Total.....	15,993	8,361	7,755	32,109	4,179	2,889	726	676	309	985	40,887	85,821	126,708
Unemployed													
Looking for full-time work.....	987	227	211	1,426	281	398	103	209	210	418	2,626	1,949	4,576
Looking for part-time work.....	197	414	206	817	334	..	..	..	105	105	1,256	2,162	3,418
Total.....	1,185	641	417	2,243	615	398	103	209	314	523	3,882	4,111	7,993
In labour force...	17,177	9,002	8,172	34,352	4,794	3,287	828	885	623	1,508	44,770	89,932	134,702
Not in labour force.....	25,430	10,242	8,947	44,619	4,324	2,260	400	625	752	1,377	52,981	134,005	186,985
Total.....	42,608	19,245	17,119	78,971	9,119	5,547	1,228	1,510	1,376	2,885	97,750	223,937	321,687
FT UNEMP RATE.....	12.802	5.376	4.360	8.494	13.277	19.811	24.727	38.306	100.000	55.458	11.892	4.681	7.180
PT UNEMP RATE.....	2.085	8.666	6.192	4.651	12.485	.000	.000	.000	25.346	13.908	5.536	4.477	4.815
UNEMP RATE.....	6.896	7.120	5.106	6.529	12.835	12.115	12.413	23.577	50.459	34.688	8.672	4.571	5.934
NON INST PARTIC RATE.....	40.315	46.778	47.737	43.499	52.577	59.263	67.452	58.598	45.304	52.260	45.800	40.160	41.874
<b>NOT MARRIED</b>													
Employed													
FT.....	1,660	3,132	3,889	8,681	1,647	1,229	300	103	107	210	12,067	48,277	60,344
PT.....	806	712	1,638	3,157	1,158	324	..	103	..	103	4,741	19,241	23,982
Total.....	2,466	3,844	5,528	11,838	2,804	1,553	300	206	107	313	16,808	67,518	84,326
Unemployed													
Looking for full-time work.....	322	802	1,356	2,481	841	112	184	..	..	..	3,618	8,548	12,166
Looking for part-time work.....	103	..	215	318	..	..	133	..	..	..	451	1,814	2,264
Total.....	425	802	1,571	2,798	841	112	317	..	..	..	4,068	10,362	14,430
In labour force...	2,891	4,646	7,098	14,636	3,645	1,665	618	206	107	313	20,876	77,880	98,756

See footnotes at end of table.

16/01/84

HUR300 T  
PUPILS)  
LABOUR F

Non-inst

NOT MARR  
Not in  
for  
Total.  
FT UNE  
PT UNE  
UNEMP  
NON IN  
RAT

TOTAL  
Employ  
FT..  
PT..  
Total  
Unempl  
Look  
p  
w  
Look  
p  
w  
Total  
In lab  
Not in  
for  
Total.  
FT UNE  
PT UNE  
UNEMP  
NON IN  
RAT

See foot



16/01/84 LABOUR FORCE ESTIMATES - NOVEMBER 1983

HUR300R -

HUR300 TABLE AN11 : NON-INSTITUTIONALISED CIVILIAN POPULATION AGED 15 YEARS AND OVER (EXCLUDING BOARDING SCHOOL PUPILS) IN NOVEMBER 1983 BY STATE \* SEX \* MARITAL STATUS \* LABOUR FORCE STATUS \* PERIOD OF ARRIVAL ON 1981 BENCHMARKS-Continued

Non-institutionalised (excl boarding school pupils), S.A., Females

	Born outside Australia										Born in Australia	Total	
	Before 1961	1961-1965	1966-1970	Before 1971	1971-1975	1976-1980	1981	1982	1983	1982-1983			Born outside Aust.
<b>NOT MARRIED</b>													
Not in labour force.....	11,120	2,724	3,415	17,259	2,116	947	325	444	421	865	21,512	75,574	97,086
Total.....	14,012	7,370	10,514	31,895	5,762	2,612	943	650	528	1,178	42,389	153,453	195,842
FT UNEMP RATE.....	16.267	20.396	25.849	22.225	33.801	8.347	38.042	.000	.000	.000	23.066	15.043	16.779
PT UNEMP RATE.....	11.314	.000	11.589	9.142	.000	.000	100.000	.000	(1)	.000	8.680	8.614	8.627
UNEMP RATE.....	14.710	17.270	22.126	19.120	23.066	6.723	51.386	.000	.000	.000	19.488	13.305	14.612
NON INST PARTIC RATE.....	20.636	63.042	67.515	45.887	63.269	63.749	65.524	31.652	20.272	26.552	49.250	50.751	50.426
<b>TOTAL</b>													
Employed													
FT.....	8,383	7,134	8,524	24,041	3,485	2,841	613	439	107	546	31,526	87,971	119,498
PT.....	10,076	5,071	4,758	19,905	3,499	1,601	413	443	309	752	26,169	65,367	91,536
Total.....	18,459	12,205	13,282	43,946	6,983	4,442	1,026	882	416	1,297	57,695	153,339	211,034
Unemployed													
Looking for full-time work.....	1,310	1,030	1,567	3,906	1,122	510	287	209	210	418	6,244	10,498	16,742
Looking for part-time work.....	300	414	421	1,135	334	.	133	.	105	105	1,706	3,975	5,682
Total.....	1,610	1,443	1,988	5,041	1,456	510	420	209	314	523	7,951	14,473	22,424
In labour force... Not in labour force.....	20,069	13,649	15,270	48,988	8,440	4,952	1,446	1,090	730	1,820	65,646	167,812	233,458
force.....	36,550	12,966	12,362	61,879	6,441	3,206	725	1,069	1,173	2,242	74,493	209,578	284,071
Total.....	56,619	26,615	27,632	110,866	14,880	8,159	2,171	2,159	1,903	4,063	140,139	377,390	517,529
FT UNEMP RATE.....	13.511	12.614	15.529	13.978	24.358	15.224	31.893	32.220	66.212	43.386	16.532	10.661	12.289
PT UNEMP RATE.....	2.894	7.541	8.124	5.393	8.714	.000	24.382	.000	25.346	12.238	6.122	5.733	5.844
UNEMP RATE.....	8.022	10.575	13.018	10.291	17.254	10.302	29.059	19.129	43.066	28.731	12.112	8.625	9.605
NON INST PARTIC RATE.....	35.445	51.282	55.262	44.186	56.717	60.699	66.615	50.489	38.364	44.809	46.844	44.466	45.110

See footnotes at end of table.

16/01/84

HUR300 T  
PUPILS)  
LABOUR F

Non-inst

MARRIED

Employ

FT..

PT..

Total

Unempl

Look

f

w

Look

p

w

Total

In lab

Not in

for

Total.

FT UNE

PT UNE

UNEMP

NON IN

RAT

NOT MARR

Employ

FT..

PT..

Total

Unempl

Look

f

w

Look

p

w

Total

In lab

See foot

16/01/84 LABOUR FORCE ESTIMATES - NOVEMBER 1983

HUR300R -

HUR300 TABLE ANI1 : NON-INSTITUTIONALISED CIVILIAN POPULATION AGED 15 YEARS AND OVER (EXCLUDING BOARDING SCHOOL PUPILS) IN NOVEMBER 1983 BY STATE \* SEX \* MARITAL STATUS \* LABOUR FORCE STATUS \* PERIOD OF ARRIVAL ON 1981 BENCHMARKS-Continued

Non-institutionalised (excl boarding school pupils), S.A., Persons

	Born outside Australia											Born in Australia	Total
	Before 1961	1961-1965	1966-1970	Before 1971	1971-1975	1976-1980	1981	1982	1983	1982-1983	Born outside Aust.		
<b>MARRIED</b>													
Employed													
FT.....	40,435	17,362	17,535	75,332	9,119	5,317	843	1,062	423	1,486	92,097	192,623	284,720
PT.....	10,118	4,662	3,332	18,112	2,552	1,595	413	448	309	755	23,427	52,690	76,117
Total.....	50,553	22,024	20,868	93,444	11,671	6,912	1,256	1,509	732	2,241	115,524	245,313	360,838
Unemployed													
Looking for full-time work.....	4,033	1,667	2,039	7,739	815	1,009	512	315	421	735	10,810	8,212	19,022
Looking for part-time work.....	197	414	206	817	334	..	..	106	105	211	1,362	2,279	3,641
Total.....	4,230	2,081	2,245	8,556	1,149	1,009	512	421	525	946	12,172	10,491	22,663
In labour force...	54,783	24,105	23,112	102,001	12,820	7,921	1,768	1,929	1,258	3,187	127,696	255,804	383,500
Not in labour force.....	41,482	13,434	11,164	66,080	5,554	2,766	400	857	1,278	2,134	76,935	184,695	261,630
Total.....	96,265	37,539	34,277	168,081	18,374	10,687	2,168	2,786	2,535	5,321	204,631	440,499	645,130
FT UNEMP RATE.....	9.070	8.762	10.416	9.316	8.205	15.946	37.773	22.853	49.830	33.105	10.505	4.089	6.263
PT UNEMP RATE.....	1.914	8.150	5.821	4.316	11.571	..000	..000	19.214	25.346	21.839	5.494	4.146	4.565
UNEMP RATE.....	7.722	8.633	9.712	8.388	8.962	12.735	28.957	21.811	41.778	29.690	9.532	4.101	5.909
NON INST PARTIC RATE.....	56.909	64.213	67.429	60.685	69.772	74.116	81.556	69.250	49.608	59.892	62.403	58.071	59.445
<b>NOT MARRIED</b>													
Employed													
FT.....	5,479	7,190	10,354	23,023	4,318	1,951	1,011	230	257	487	30,790	124,023	154,813
PT.....	1,209	1,032	2,249	4,491	1,683	427	..	103	..	103	6,704	29,487	36,191
Total.....	6,688	8,223	12,604	27,514	6,001	2,378	1,011	333	257	590	37,494	153,510	191,003
Unemployed													
Looking for full-time work.....	1,051	2,019	3,029	6,099	1,764	692	722	278	..	278	9,555	22,968	32,523
Looking for part-time work.....	103	..	307	409	195	184	225	..	..	..	1,012	3,118	4,131
Total.....	1,154	2,019	3,336	6,509	1,958	876	947	278	..	278	10,568	26,086	36,654
In labour force...	7,841	10,242	15,939	34,023	7,960	3,253	1,958	611	257	868	48,061	179,596	227,657

See footnotes at end of table.

16/01/84

HUR300 T  
PUPILS)  
LABOUR F

Non-inst

NOT MARR

Not in

for

Total

FT UNEMP

PT UNEMP

UNEMP

NON INST

RATE

TOTAL

Employ

FT..

PT..

Total

Unemp

Look

f

w

Look

f

w

Total

In lab

Not in

for

Total

FT UNEMP

PT UNEMP

UNEMP

NON INST

RATE

See foot



16/01/84 LABOUR FORCE ESTIMATES - NOVEMBER 1983 HUR300R -

HUR300 TABLE AN11 : NON-INSTITUTIONALISED CIVILIAN POPULATION AGED 15 YEARS AND OVER (EXCLUDING BOARDING SCHOOL PUPILS) IN NOVEMBER 1983 BY STATE \* SEX \* MARITAL STATUS \* LABOUR FORCE STATUS \* PERIOD OF ARRIVAL ON 1981 BENCHMARKS-Continued

Non-institutionalised (excl boarding school pupils), S.A., Persons

	Born outside Australia										Born in Australia	Total	
	Before 1961	1961-1965	1966-1970	Before 1971	1971-1975	1976-1980	1981	1982	1983	1982-1983			Born outside Aust.
NOT MARRIED													
Not in labour force.....	14,603	3,592	5,358	23,553	3,281	1,959	417	595	529	1,124	30,334	113,880	144,213
Total.....	22,445	13,834	21,297	57,575	11,240	5,212	2,375	1,205	787	1,992	78,395	293,476	371,871
FT UNEMP RATE.....	16.095	21.922	22.635	20.943	29.002	26.188	41.673	54.716	.000	36.327	23.684	15.625	17.361
PT UNEMP RATE.....	7.839	.000	11.994	8.354	10.364	30.073	100.000	.000	(1)	.000	13.120	9.564	10.244
UNEMP RATE.....	14.713	19.712	20.929	19.130	24.605	26.917	48.370	45.504	.000	32.023	21.988	14.525	16.100
NON INST PARTIC RATE.....	34.936	74.035	74.843	59.092	70.811	62.416	82.449	50.677	32.694	43.576	61.307	61.196	61.219
TOTAL													
Employed													
FT.....	45,913	24,552	27,889	98,355	13,437	7,268	1,854	1,292	681	1,973	122,887	316,646	439,533
PT.....	11,327	5,694	5,582	22,603	4,236	2,022	413	549	309	858	30,131	82,177	112,308
Total.....	57,241	30,247	33,471	120,958	17,672	9,290	2,267	1,841	989	2,831	153,018	398,823	551,841
Unemployed													
Looking for full-time work.....	5,084	3,686	5,068	13,838	2,579	1,701	1,234	593	421	1,013	20,365	31,180	51,545
Looking for part-time work.....	300	414	513	1,226	529	184	225	106	105	211	2,374	5,397	7,771
Total.....	5,384	4,100	5,581	15,065	3,107	1,884	1,459	699	525	1,224	22,740	36,577	59,317
In labour force.....	62,625	34,346	39,052	136,023	20,780	11,174	3,726	2,540	1,515	4,055	175,758	435,400	611,158
Not in labour force.....	56,085	17,026	16,522	89,633	8,835	4,725	817	1,451	1,807	3,258	107,268	298,575	405,843
Total.....	118,710	51,372	55,574	225,656	29,615	15,899	4,542	3,992	3,322	7,313	283,026	733,975	1,017,001
FT UNEMP RATE.....	9.969	13.054	15.378	12.334	16.102	18.964	39.962	31.440	38.194	33.931	14.216	8.964	10.496
PT UNEMP RATE.....	2.582	6.772	8.410	5.147	11.095	8.323	35.271	16.198	25.346	19.738	7.304	6.163	6.472
UNEMP RATE.....	8.598	11.937	14.290	11.075	14.954	16.864	39.159	27.508	34.686	30.190	12.938	8.401	9.706
NON INST PARTIC RATE.....	52.754	66.858	70.270	60.279	70.167	70.281	82.023	63.641	45.603	55.448	62.100	59.321	60.094

See footnotes at end of table.

16/01/

HUR300 PUPILS) LABOUR

Non-ins

MARRIED

Empl

FT.

PT.

Tot

Unemp

Loo

Loo

Tot

In la

Not i

fo

Total

FT UN

PT UN

UNEMP

NON I

RA

NOT MAR

Empl

FT.

PT.

Tot

Unemp

Loo

Loo

Tot

In la

See foo

16/01/84 LABOUR FORCE ESTIMATES - NOVEMBER 1983

HUR300R -

HUR300 TABLE ANI1 : NON-INSTITUTIONALISED CIVILIAN POPULATION AGED 15 YEARS AND OVER (EXCLUDING BOARDING SCHOOL PUPILS) IN NOVEMBER 1983 BY STATE \* SEX \* MARITAL STATUS \* LABOUR FORCE STATUS \* PERIOD OF ARRIVAL ON 1981 BENCHMARKS-Continued

Non-institutionalised (excl boarding school pupils), W.A., Males

	Born outside Australia										Born in Australia	Total	
	Before 1961	1961-1965	1966-1970	Before 1971	1971-1975	1976-1980	1981	1982	1983	1982-1983			Born outside Aust.
<b>MARRIED</b>													
Employed													
FT.....	28,140	9,065	22,287	59,492	14,134	8,865	2,981	2,792	1,217	4,010	89,481	154,306	243,787
PT.....	1,290		93	1,383	340	103					1,825	5,043	6,867
Total.....	29,430	9,065	22,380	60,874	14,473	8,968	2,981	2,792	1,217	4,010	91,306	159,348	250,655
Unemployed													
Looking for full-time work.....	1,264	736	1,402	3,402	1,667	806	734	842	499	1,341	7,960	7,173	15,134
Looking for part-time work.....	112			112		100					212	339	551
Total.....	1,376	736	1,402	3,514	1,667	906	744	842	499	1,341	8,172	7,513	15,685
In labour force...	30,805	9,800	23,782	64,388	16,141	9,874	3,725	3,634	1,716	5,351	99,478	166,861	266,339
Not in labour force.....	13,844	1,049	2,654	17,547	1,683	1,440	730	308	543	851	22,252	33,510	55,763
Total.....	44,650	10,849	26,436	81,935	17,824	11,314	4,455	3,942	2,260	6,202	121,731	200,372	322,102
FT UNEMP RATE.....	4.297	7.506	5.920	5.409	10.553	8.335	19.974	23.164	29.080	25.062	8.169	4.442	5.845
PT UNEMP RATE.....	7.999	(1)	.000	7.502	.000	49.265	(1)	(1)	(1)	(1)	10.398	6.304	7.428
UNEMP RATE.....	4.466	7.506	5.897	5.457	10.331	9.174	19.974	23.164	29.080	25.062	8.215	4.502	5.889
<b>NON INST PARTIC RATE.....</b>	68.993	90.333	89.960	78.584	90.557	87.270	83.607	92.183	75.961	86.273	81.720	83.276	82.688
<b>NOT MARRIED</b>													
Employed													
FT.....	6,421	3,421	8,322	18,164	5,624	2,697	1,537	673	199	872	28,894	70,293	99,187
PT.....	205	103	1,214	1,522	702	528			112	112	2,864	8,633	11,496
Total.....	6,627	3,524	9,536	19,686	6,326	3,225	1,537	673	311	984	31,758	78,925	110,683
Unemployed													
Looking for full-time work.....	904	767	1,614	3,284	2,083	1,073	88	207	376	584	7,111	15,773	22,884
Looking for part-time work.....		217	103	320		109					429	1,258	1,687
Total.....	904	984	1,716	3,604	2,083	1,181	88	207	376	584	7,540	17,031	24,571
In labour force...	7,530	4,508	11,252	23,290	8,408	4,406	1,625	880	688	1,568	39,298	95,956	135,254

See footnotes at end of table.

16/01/

HUR300  
PUPILS)  
LABOUR

Non-ins

NOT MAR

Not i

fo

Total

FT UN

PT UN

UNEMP

NON I

RA

TOTAL

Empl

FT.

PT

Tot

Unemp

Loo

Loo

Tot

In la

Not i

fo

Total

FT UN

PT UN

UNEMP

NON I

RA

See foo

16/01/84 LABOUR FORCE ESTIMATES - NOVEMBER 1983

HUR300R -

HUR300 TABLE ANI1 : NON-INSTITUTIONALISED CIVILIAN POPULATION AGED 15 YEARS AND OVER (EXCLUDING BOARDING SCHOOL PUPILS) IN NOVEMBER 1983 BY STATE \* SEX \* MARITAL STATUS \* LABOUR FORCE STATUS \* PERIOD OF ARRIVAL ON 1981 BENCHMARKS-Continued

Non-institutionalised (excl boarding school pupils), W.A., Males

	Born outside Australia										Born in Australia	Total	
	Before 1961	1961-1965	1966-1970	Before 1971	1971-1975	1976-1980	1981	1982	1983	1982-1983			Born outside Aust.
NOT MARRIED													
Not in labour force.....	6,044	604	2,724	9,372	2,201	1,746	520	394	198	592	14,431	31,937	46,367
Total.....	13,575	5,112	13,976	32,662	10,609	6,152	2,146	1,274	885	2,160	53,729	127,893	181,622
FT UNEMP RATE.....	12.338	18.306	16.241	15.311	27.028	28.454	5.416	23.570	65.351	40.091	19.750	18.327	18.747
PT UNEMP RATE.....	.000	67.944	7.805	17.384	.000	17.058	(1)	(1)	.000	.000	13.024	12.717	12.794
UNEMP RATE.....	12.002	21.830	15.254	15.475	24.771	26.808	5.416	23.570	54.717	37.230	19.186	17.749	18.167
NON INST PARTIC RATE.....	55.474	88.184	80.511	71.306	79.256	71.624	75.749	69.066	77.675	72.595	73.142	75.029	74.470
TOTAL													
Employed													
FT.....	34,561	12,486	30,608	77,656	19,757	11,562	4,518	3,465	1,417	4,882	118,376	224,598	342,974
PT.....	1,495	103	1,307	2,904	1,042	631			112	112	4,688	13,675	18,364
Total.....	36,056	12,589	31,915	80,560	20,799	12,193	4,518	3,465	1,529	4,994	123,064	238,274	361,338
Unemployed													
Looking for full-time work.....	2,167	1,502	3,016	6,686	3,750	1,879	832	1,049	875	1,925	15,071	22,947	38,018
Looking for part-time work.....	112	217	103	432		208					641	1,597	2,238
Total.....	2,279	1,720	3,119	7,118	3,750	2,087	832	1,049	875	1,925	15,712	24,544	40,256
In labour force.....	38,336	14,308	35,034	87,678	24,549	14,280	5,351	4,514	2,404	6,918	138,776	262,818	401,594
Not in labour force.....	19,889	1,653	5,378	26,919	3,884	3,186	1,251	702	741	1,443	36,683	65,447	102,130
Total.....	58,225	15,961	40,412	114,598	28,433	17,466	6,601	5,217	3,145	8,361	175,459	328,265	503,724
FT UNEMP RATE.....	5.901	10.739	8.970	7.927	15.954	13.978	15.551	23.243	38.190	28.276	11.294	9.270	9.979
PT UNEMP RATE.....	6.977	67.944	7.291	12.957	.000	24.823	(1)	(1)	.000	.000	12.020	10.457	10.862
UNEMP RATE.....	5.946	12.018	8.902	8.118	15.277	14.615	15.551	23.243	36.413	27.819	11.322	9.339	10.024
NON INST PARTIC RATE.....	65.841	89.645	86.692	76.510	86.341	81.759	81.053	86.536	76.443	82.740	79.093	80.063	79.725

See footnotes at end of table.

16/01/

HUR300  
PUPILS)  
LABOUR

Non-ins

MARRIED

Emplo

FT.

PT.

Tot

Unemp

Loo

Loo

Tot

In la

Not i

fo

Total

FT UN

PT UN

UNEMP

NON I

RA

NOT MAR

Emplo

FT.

PT.

Tot

Unemp

Loo

Loo

Tot

In la

See foo

16/01/84 LABOUR FORCE ESTIMATES - NOVEMBER 1983

HUR300R -

HUR300 TABLE ANI1 : NON-INSTITUTIONALISED CIVILIAN POPULATION AGED 15 YEARS AND OVER (EXCLUDING BOARDING SCHOOL PUPILS) IN NOVEMBER 1983 BY STATE \* SEX \* MARITAL STATUS \* LABOUR FORCE STATUS \* PERIOD OF ARRIVAL ON 1981 BENCHMARKS-Continued

Non-institutionalised (excl boarding school pupils), W.A., Females

	Born outside Australia										Born in Australia	Total	
	Before 1961	1961-1965	1966-1970	Before 1971	1971-1975	1976-1980	1981	1982	1983	1982-1983			Born outside Aust.
<b>MARRIED</b>													
Employed													
FT.....	4,960	2,779	6,520	14,259	5,613	3,255	1,309	605	186	792	25,227	44,607	69,834
PT.....	6,380	2,853	6,508	15,741	3,733	2,081	1,069	541	412	953	23,578	45,724	69,302
Total.....	11,340	5,632	13,028	30,000	9,347	5,336	2,378	1,146	598	1,744	48,805	90,331	139,136
Unemployed													
Looking for full-time work.....	218	219	209	646	843	412	101	520	513	1,033	3,035	2,231	5,266
Looking for part-time work.....	343	109	201	653	302	125	101	419	..	419	1,600	1,807	3,408
Total.....	561	327	411	1,299	1,145	538	202	940	513	1,452	4,636	4,038	8,674
In labour force.....	11,901	5,959	13,438	31,298	10,492	5,874	2,580	2,086	1,111	3,197	53,441	94,369	147,810
Not in labour force.....	22,597	5,324	10,323	38,244	7,315	5,891	2,290	2,219	1,047	3,266	57,006	114,683	171,690
Total.....	34,497	11,284	23,761	69,542	17,807	11,765	4,870	4,305	2,158	6,463	110,447	209,052	319,499
FT UNEMP RATE.....	4.211	7.299	3.111	4.335	13.056	11.244	7.158	46.222	73.359	56.615	10.739	4.763	7.012
PT UNEMP RATE.....	5.098	3.663	3.001	3.980	7.493	5.686	8.599	43.682	.000	30.561	6.356	3.802	4.687
UNEMP RATE.....	4.712	5.492	3.056	4.149	10.916	9.156	7.811	45.053	46.138	45.430	8.674	4.279	5.868
NON INST PARTIC RATE.....	34.498	52.813	56.556	45.006	58.922	49.926	52.971	48.457	51.470	49.463	48.386	45.141	46.263
<b>NOT MARRIED</b>													
Employed													
FT.....	1,071	1,885	5,411	8,367	4,044	2,243	289	409	666	1,075	16,017	42,765	58,783
PT.....	1,221	531	1,664	3,416	810	609	397	200	101	301	5,534	16,108	21,642
Total.....	2,292	2,417	7,075	11,783	4,854	2,852	687	609	767	1,375	21,552	58,873	80,424
Unemployed													
Looking for full-time work.....	311	196	1,601	2,108	827	957	..	..	206	206	4,098	6,840	10,938
Looking for part-time work.....	210	..	101	311	304	102	..	..	..	..	718	1,764	2,481
Total.....	521	196	1,703	2,419	1,131	1,059	..	..	206	206	4,815	8,604	13,419
In labour force.....	2,812	2,612	8,777	14,202	5,985	3,911	687	609	973	1,581	26,367	67,477	93,844

See footnotes at end of table.

16/01/

HUR300  
PUPILS)  
LABOUR

Non-ins

NOT MAR

Not i

fo

Total

FT UN

PT UN

UNEMP

NON I

RA

TOTAL

Emplo

FT.

PT.

Tot

Unemp

Loo

Loo

Tot

In la

Not i

fo

Total

FT UN

PT UN

UNEMP

NON I

RA

See foo

16/01/84 LABOUR FORCE ESTIMATES - NOVEMBER 1983

HUR300R -

HUR300 TABLE ANI1 : NON-INSTITUTIONALISED CIVILIAN POPULATION AGED 15 YEARS AND OVER (EXCLUDING BOARDING SCHOOL PUPILS) IN NOVEMBER 1983 BY STATE \* SEX \* MARITAL STATUS \* LABOUR FORCE STATUS \* PERIOD OF ARRIVAL ON 1981 BENCHMARKS-Continued

Non-institutionalised (excl boarding school pupils), W.A., Females

	Born outside Australia										Born in Australia	Total	
	Before 1961	1961-1965	1966-1970	Before 1971	1971-1975	1976-1980	1981	1982	1983	1982-1983			Born outside Aust.
NOT MARRIED													
Not in labour force.....	14,893	1,563	4,111	20,567	3,660	2,295	635	521	853	1,374	28,532	56,107	84,639
Total.....	17,705	4,175	12,889	34,769	9,645	6,206	1,322	1,130	1,826	2,956	54,899	123,583	178,482
FT UNEMP RATE.....	22.509	9.400	22.837	20.125	16.972	29.906	.000	.000	23.640	16.088	20.371	13.789	15.688
PT UNEMP RATE.....	14.668	.000	5.728	8.343	27.304	14.379	.000	.000	.000	.000	11.479	9.869	10.287
UNEMP RATE.....	18.520	7.488	19.397	17.032	18.897	27.081	.000	.000	21.187	13.030	18.263	12.751	14.299
NON INST PARTIC RATE.....	15.884	62.565	68.101	40.846	62.054	63.024	51.932	53.878	53.274	53.505	48.028	54.600	52.579
TOTAL													
Employed													
FT.....	6,031	4,664	11,931	22,626	9,657	5,498	1,598	1,015	852	1,866	41,245	87,372	128,617
PT.....	7,601	3,385	8,172	19,157	4,544	2,691	1,467	740	513	1,254	29,112	61,832	90,943
Total.....	13,632	8,049	20,102	41,783	14,201	8,188	3,065	1,755	1,365	3,120	70,357	149,204	219,560
Unemployed													
Looking for full-time work.....	529	414	1,811	2,754	1,670	1,369	101	520	719	1,239	7,133	9,071	16,203
Looking for part-time work.....	553	109	302	964	607	228	101	419	.	419	2,318	3,571	5,889
Total.....	1,082	523	2,113	3,718	2,276	1,597	202	940	719	1,658	9,451	12,642	22,093
In labour force...	14,713	8,571	22,216	45,500	16,478	9,785	3,266	2,695	2,083	4,778	79,808	161,845	241,653
Not in labour force.....	37,489	6,887	14,434	58,811	10,975	8,186	2,926	2,740	1,900	4,640	85,538	170,790	256,328
Total.....	52,203	15,459	36,650	104,311	27,452	17,972	6,192	5,435	3,984	9,419	165,346	332,635	497,981
FT UNEMP RATE.....	8.064	8.160	13.177	10.852	14.740	19.940	5.940	33.900	45.760	39.898	14.744	9.405	11.189
PT UNEMP RATE.....	6.777	3.106	3.569	4.789	11.781	7.806	6.418	36.161	.000	25.070	7.375	5.460	6.082
UNEMP RATE.....	7.351	6.100	9.512	8.171	13.815	16.321	6.169	34.873	34.491	34.706	11.842	7.811	9.142
NON INST PARTIC RATE.....	28.185	55.447	60.616	43.620	60.022	54.449	52.749	49.585	52.297	50.732	48.267	48.655	48.527

See footnotes at end of table.

16/01

HUR300  
PUPILS  
LABOUR

Non-in

MARRIED

Empl

FT

PT

To

Unem

Lo

Lo

To

In l

Not

f

Total

FT U

PT U

UNEM

NON

R

NOT MA

Empl

FT

PT

To

Unem

Lo

Lo

To

In l

See fo

HUR300 TABLE ANI1 : NON-INSTITUTIONALISED CIVILIAN POPULATION AGED 15 YEARS AND OVER (EXCLUDING BOARDING SCHOOL PUPILS) IN NOVEMBER 1983 BY STATE \* SEX \* MARITAL STATUS \* LABOUR FORCE STATUS \* PERIOD OF ARRIVAL ON 1981 BENCHMARKS-Continued

Non-institutionalised (excl boarding school pupils), W.A., Persons

	Born outside Australia										Born in Australia	Total	
	Before 1961	1961-1965	1966-1970	Before 1971	1971-1975	1976-1980	1981	1982	1983	1982-1983			Born outside Aust.
<b>MARRIED</b>													
Employed													
FT.....	33,100	11,843	28,807	73,751	19,747	12,120	4,290	3,398	1,403	4,801	114,709	198,913	313,621
PT.....	7,669	2,853	6,601	17,123	4,073	2,184	1,069	541	412	953	25,402	50,767	76,169
Total.....	40,770	14,697	35,407	90,874	23,820	14,304	5,359	3,938	1,816	5,754	140,111	249,679	389,791
Unemployed													
Looking for full-time work.....	1,482	954	1,612	4,048	2,510	1,218	845	1,362	1,012	2,374	10,995	9,404	20,400
Looking for part-time work.....	455	109	201	765	302	225	101	419	..	419	1,812	2,147	3,959
Total.....	1,936	1,063	1,813	4,812	2,813	1,444	946	1,782	1,012	2,793	12,808	11,551	24,358
In labour force...	42,706	15,760	37,220	95,686	26,633	15,748	6,305	5,720	2,827	8,547	152,919	261,230	414,149
Not in labour force.....	36,441	6,373	12,977	55,791	8,998	7,332	3,021	2,527	1,591	4,117	79,259	148,194	227,453
Total.....	79,147	22,133	50,197	151,478	35,631	23,079	9,325	8,247	4,418	12,665	232,178	409,424	641,601
FT UNEMP RATE.....	4.284	7.457	5.299	5.203	11.279	9.135	16.455	28.617	41.890	33.085	8.747	4.514	6.107
PT UNEMP RATE.....	5.598	3.663	2.960	4.275	6.912	9.344	8.599	43.682	..000	30.561	6.659	4.057	4.941
UNEMP RATE.....	4.534	6.744	4.872	5.029	10.561	9.167	14.997	31.146	35.783	32.679	8.375	4.422	5.882
NON INST PARTIC RATE.....	53.958	71.205	74.148	63.169	74.747	68.233	67.608	69.360	63.996	67.489	65.863	63.804	64.549
<b>NOT MARRIED</b>													
Employed													
FT.....	7,492	5,306	13,733	26,531	9,668	4,940	1,827	1,082	865	1,947	44,912	113,058	157,970
PT.....	1,426	634	2,878	4,938	1,512	1,137	397	200	213	412	8,398	24,740	33,138
Total.....	8,918	5,940	16,610	31,469	11,180	6,077	2,224	1,282	1,078	2,359	53,310	137,798	191,108
Unemployed													
Looking for full-time work.....	1,215	962	3,215	5,392	2,910	2,030	88	207	582	790	11,209	22,613	33,822
Looking for part-time work.....	210	217	204	631	304	211	..	207	..	790	1,146	3,022	4,168
Total.....	1,425	1,180	3,419	6,023	3,214	2,240	88	207	582	790	12,355	25,635	37,990
In labour force...	10,343	7,120	20,029	37,492	14,394	8,318	2,312	1,489	1,660	3,149	65,665	163,433	229,098

See footnotes at end of table.



16/01/84 LABOUR FORCE ESTIMATES - NOVEMBER 1983

HUR300R -

HUR300 TABLE AN11 : NON-INSTITUTIONALISED CIVILIAN POPULATION AGED 15 YEARS AND OVER (EXCLUDING BOARDING SCHOOL PUPILS) IN NOVEMBER 1983 BY STATE \* SEX \* MARITAL STATUS \*  
LABOUR FORCE STATUS \* PERIOD OF ARRIVAL ON 1981 BENCHMARKS-Continued

Non-institutionalised (excl boarding school pupils), W.A., Persons

	born outside Australia										Born in Austra- lia	Total	
	Before 1961	1961- 1965	1966- 1970	Before 1971	1971- 1975	1976- 1980	1981	1982	1983	1982- 1983			Born outside Aust.
NOT MARRIED													
Not in labour force.....	20,937	2,167	6,835	29,939	5,861	4,041	1,156	915	1,051	1,966	42,963	88,043	131,006
Total.....	31,280	9,287	26,864	67,431	20,255	12,358	3,468	2,404	2,711	5,115	108,627	251,477	360,104
FT UNEMP RATE.....	13.952	15.349	18.970	16.890	23.134	29.120	4.598	16.090	40.230	28.857	19.973	16.668	17.635
PT UNEMP RATE.....	12.827	25.538	6.615	11.333	16.753	15.644	.000	.000	.000	.000	12.012	10.884	11.173
UNEMP RATE.....	13.774	16.568	17.069	16.065	22.328	26.936	3.807	13.932	35.073	25.077	18.816	15.685	16.582
NON INST PARTIC RATE.....	33.065	76.666	74.557	55.600	71.064	67.305	66.670	61.928	61.241	61.564	60.450	64.989	63.620
TOTAL													
Employed													
FT.....	40,592	17,150	42,539	100,281	29,415	17,060	6,116	4,480	2,268	6,748	159,621	311,971	471,591
PT.....	9,096	3,487	9,478	22,062	5,585	3,321	1,467	740	625	1,365	33,800	75,507	109,307
Total.....	49,688	20,637	52,018	122,343	35,000	20,381	7,583	5,220	2,893	8,114	193,421	387,477	580,898
Unemployed													
Looking for full-time work.....	2,696	1,917	4,827	9,440	5,420	3,248	933	1,570	1,594	3,164	22,204	32,017	54,222
Looking for part-time work.....	665	326	405	1,396	607	436	101	419		419	2,959	5,168	8,127
Total.....	3,361	2,242	5,232	10,836	6,027	3,684	1,034	1,989	1,654	3,583	25,163	37,186	62,348
In labour force.....	53,049	22,880	57,250	133,179	41,027	24,065	8,617	7,209	4,487	11,696	218,584	424,663	643,247
Not in labour force.....	57,378	8,540	19,812	85,731	14,859	11,372	4,176	3,442	2,641	6,084	122,221	236,237	358,458
Total.....	110,427	31,420	77,062	218,909	55,885	35,437	12,793	10,651	7,129	17,780	340,805	660,900	1,001,705
FT UNEMP RATE.....	6.229	10.052	10.191	8.603	15.559	15.994	13.235	25.947	41.268	31.917	12.212	9.308	10.312
PT UNEMP RATE.....	6.810	8.548	4.100	5.951	9.799	11.605	6.418	36.161	.000	23.499	8.049	6.406	6.920
UNEMP RATE.....	6.336	9.801	9.139	8.136	14.690	15.309	11.995	27.590	35.520	30.633	11.512	8.756	9.693
NON INST PARTIC RATE.....	48.040	72.819	74.291	60.837	73.413	67.909	67.354	67.682	62.949	65.784	64.137	64.255	64.215

See footnotes at end of table.

16/01/84

HUR300 TA  
PUPILS) I  
LABOUR FO

Non-insti

MARRIED

Employe

FT...

PT...

Total

Unemplo

Looki

fu

wo

Looki

pa

wo

Total

In labo

Not in

forc

Total..

FT UNEM

PT UNEM

UNEMP R

NON INS

RATE

NOT MARRI

Employe

FT...

PT...

Total

Unemplo

Looki

fu

wo

Looki

pa

wo

Total

In labo

See footn

16/01/84 LABOUR FORCE ESTIMATES - NOVEMBER 1983

HUR300R -

HUR300 TABLE ANI1 : NON-INSTITUTIONALISED CIVILIAN POPULATION AGED 15 YEARS AND OVER (EXCLUDING BOARDING SCHOOL PUPILS) IN NOVEMBER 1983 BY STATE \* SEX \* MARITAL STATUS \* LABOUR FORCE STATUS \* PERIOD OF ARRIVAL ON 1981 BENCHMARKS-Continued

Non-institutionalised (excl boarding school pupils), Tas., Males

	Born outside Australia										Born in Australia	Total	
	Before 1961	1961-1965	1966-1970	Before 1971	1971-1975	1976-1980	1981	1982	1983	1982-1983			Born outside Aust.
<b>MARRIED</b>													
Employed													
FT.....	5,966	1,341	2,091	9,398	1,180	1,203	209	65	66	132	12,122	61,411	73,533
PT.....	324			324	131				69	69	524	1,811	2,336
Total.....	6,290	1,341	2,091	9,722	1,311	1,203	209	65	135	201	12,646	63,223	75,869
Unemployed													
Looking for full-time work.....	550	131	187	868					65	65	934	3,664	4,597
Looking for part-time work.....													
Total.....	550	131	187	868					65	65	1,012	3,804	4,817
In labour force....	6,839	1,472	2,278	10,590	1,311	1,282	209	65	201	266	13,658	67,027	80,685
Not in labour force.....	2,851	523	152	3,526	171	83			79	79	3,859	18,609	22,468
Total.....	9,690	1,995	2,430	14,116	1,482	1,366	209	65	280	345	17,518	85,636	103,153
FT UNEMP RATE.....	8.436	8.930	8.213	8.457	.000	.000	.000	.000	49.566	33.112	7.151	5.630	5.884
PT UNEMP RATE.....	.000	(1)	(1)	.000	.000	100.000	(1)	(1)	.000	.000	13.082	7.185	8.577
UNEMP RATE.....	8.036	8.930	8.213	8.199	.000	6.152	.000	.000	32.540	24.535	7.412	5.676	5.970
NON INST PARTIC RATE.....	70.580	73.808	93.741	75.024	88.432	93.890	100.000	100.000	71.780	77.135	77.969	78.270	78.219
<b>NOT MARRIED</b>													
Employed													
FT.....	789	520	653	1,962	259	487	131				2,839	26,605	29,443
PT.....	135		144	279		64					343	1,500	1,843
Total.....	924	520	798	2,241	259	551	131				3,182	28,104	31,286
Unemployed													
Looking for full-time work.....	59		176	235					65	65	300	6,584	6,885
Looking for part-time work.....													
Total.....	59		176	235					65	65	300	119	119
In labour force....	983	520	973	2,476	259	551	131		65	65	3,482	34,807	38,289

See footnotes at end of table.

16/01/84

HUR300 TA  
PUPILS) I  
LABOUR FO

Non-insti

NOT MARRI

Not in

forc

Total..

FT UNEM

PT UNEM

UNEMP R

NON INS

RATE

TOTAL

Employe

FT...

PT...

Total

Unempio

Looki

fu

wo

Looki

pa

wo

Total

In labo

Not in

forc

Total..

FT UNEM

PT UNEM

UNEMP R

NON INS

RATE

See footn



16/01/84 LABOUR FORCE ESTIMATES - NOVEMBER 1983

HUR300R -

HUR300 TABLE AN11 : NON-INSTITUTIONALISED CIVILIAN POPULATION AGED 15 YEARS AND OVER (EXCLUDING BOARDING SCHOOL PUPILS) IN NOVEMBER 1983 BY STATE \* SEX \* MARITAL STATUS \* LABOUR FORCE STATUS \* PERIOD OF ARRIVAL ON 1981 BENCHMARKS-Continued

Non-institutionalised (excl boarding school pupils), Tas., Males

	Born outside Australia										Born in Australia	Total	
	Before 1961	1961-1965	1966-1970	Before 1971	1971-1975	1976-1980	1981	1982	1983	1982-1983			Born outside Aust.
NOT MARRIED													
Not in labour force.....	700	122	343	1,165	315	79	267	..	79	79	1,906	13,939	15,845
Total.....	1,683	642	1,316	3,642	574	630	398	..	144	144	5,388	48,746	54,135
FT UNEMP RATE.....	7.009	.000	21.189	10.700	.000	.000	.000	..	100.000	100.000	9.569	19.839	18.951
PT UNEMP RATE.....	.000	(1)	.000	.000	(1)	.000	(1)	..	(1)	(1)	.000	7.327	6.045
UNEMP RATE.....	6.047	.000	18.044	9.492	.000	.000	.000	..	100.000	100.000	8.626	19.257	18.290
NON INST PARTIC RATE.....	58.426	80.940	73.935	68.002	45.078	87.429	32.905	..	45.199	45.199	64.624	71.405	70.730
TOTAL													
Employed													
FT.....	6,755	1,861	2,744	11,360	1,438	1,690	340	65	66	132	14,960	88,016	102,976
PT.....	459	144	603	131	64	64	..	..	69	69	867	3,311	4,178
Total.....	7,214	1,861	2,889	11,963	1,570	1,754	340	65	135	201	15,828	91,327	107,155
Unemployed													
Looking for full-time work.....	609	131	363	1,103	..	..	..	..	131	131	1,234	10,248	11,482
Looking for part-time work.....	..	..	..	..	..	79	..	..	..	..	79	259	338
Total.....	609	131	363	1,103	..	79	..	..	131	131	1,313	10,507	11,820
In labour force...	7,823	1,992	3,251	13,066	1,570	1,833	340	65	266	331	17,140	101,834	118,974
Not in labour force.....	3,551	645	495	4,691	487	163	267	..	158	158	5,765	32,548	38,313
Total.....	11,373	2,637	3,747	17,757	2,056	1,995	607	65	424	489	22,906	134,382	157,288
FT UNEMP RATE.....	8.272	6.600	11.674	8.853	.000	.000	.000	.000	66.280	49.750	7.619	10.429	10.032
PT UNEMP RATE.....	.000	(1)	.000	.000	.000	55.293	(1)	(1)	.000	.000	8.336	7.249	7.477
UNEMP RATE.....	7.786	6.600	11.156	8.444	.000	4.304	.000	.000	49.102	39.403	7.659	10.318	9.935
NON INST PARTIC RATE.....	68.781	75.545	86.783	73.584	76.326	91.851	56.020	100.000	62.724	67.709	74.830	75.779	75.641

See footnotes at end of table.

16/01/84

HUR300 TA  
PUPILS) I  
LABOUR FO

Non-insti

MARRIED

Employe

FT...

PT...

Total

Unemplo

Looki

fu

wo

Looki

pa

wo

Total

In labo

Not in

forc

Total..

FT UNEM

PT UNEM

UNEMP R

NON INS

RATE

NOT MARRI

Employe

FT...

PT...

Total

Unemplo

Looki

fu

wo

Looki

pa

wo

Total

In labo

See footn

16/01/84 LABOUR FORCE ESTIMATES - NOVEMBER 1983

HUR300R -

HUR300 TABLE AN11 : NON-INSTITUTIONALISED CIVILIAN POPULATION AGED 15 YEARS AND OVER (EXCLUDING BOARDING SCHOOL PUPILS) IN NOVEMBER 1983 BY STATE \* SEX \* MARITAL STATUS \* LABOUR FORCE STATUS \* PERIOD OF ARRIVAL ON 1981 BENCHMARKS-Continued

Non-institutionalised (excl boarding school pupils), Tas., Females

	Born outside Australia										Born in Australia	Total	
	Before 1961	1961-1965	1966-1970	Before 1971	1971-1975	1976-1980	1981	1982	1983	1982-1983			Born outside Aust.
<b>MARRIED</b>													
Employed													
FT.....	1,006	52	640	1,698	393	355	52	..	60	60	2,558	15,229	17,788
PT.....	786	426	514	1,726	339	377	68	68	..	68	2,577	14,976	17,554
Total.....	1,792	478	1,154	3,424	732	732	120	68	60	128	5,136	30,205	35,341
Unemployed													
Looking for full-time work.....	78	..	128	206	68	70	..	..	52	52	396	542	938
Looking for part-time work.....	..	..	52	52	..	..	..	..	..	..	52	938	990
Total.....	78	..	181	259	68	70	..	..	52	52	448	1,480	1,928
In labour force....	1,870	478	1,335	3,682	800	801	120	68	113	181	5,534	31,685	37,269
Not in labour force.....	3,959	790	1,024	5,773	736	894	126	130	144	274	7,803	53,454	61,257
Total.....	5,829	1,268	2,359	9,456	1,536	1,695	246	198	256	454	13,337	85,139	98,526
FT UNEMP RATE.....	7.182	.000	16.704	10.827	14.681	16.390	.000	(1)	46.427	46.427	13.307	3.439	5.010
PT UNEMP RATE.....	.000	.000	9.254	2.947	.000	.000	.000	.000	(1)	.000	1.993	5.891	5.339
UNEMP RATE.....	4.161	.000	13.543	7.021	8.458	8.682	.000	.000	46.427	29.024	8.027	4.671	5.173
NON INST PARTIC RATE.....	32.075	37.702	56.583	38.943	52.080	47.276	48.681	34.230	44.006	39.751	41.712	37.216	37.827
<b>NOT MARRIED</b>													
Employed													
FT.....	198	177	484	859	228	147	..	..	56	56	1,290	16,450	17,740
PT.....	119	63	323	504	..	110	..	..	..	..	615	5,498	6,113
Total.....	316	240	807	1,363	228	257	..	..	56	56	1,904	21,948	23,853
Unemployed													
Looking for full-time work.....	..	63	221	284	..	..	..	..	62	62	346	4,237	4,583
Looking for part-time work.....	..	..	..	..	63	..	..	..	..	..	63	182	245
Total.....	..	63	221	284	63	..	..	..	62	62	409	4,419	4,828
In labour force....	316	303	1,029	1,648	291	257	..	..	118	118	2,314	26,367	28,681

See footnotes at end of table.

16/01/84

HUR300 TA  
PUPILS) I  
LABOUR FO

Non-insti

NOT MARRI

Not in  
forc  
Total..  
FT UNEM  
PT UNEM  
UNEMP R  
NON INS  
RATE

TOTAL

Employe  
FT...  
PT...  
Total..  
Unemplo  
Looki  
fu  
wo  
Looki  
pa  
wo

Total

In labo  
Not in  
forc

Total..  
FT UNEM  
PT UNEM  
UNEMP R  
NON INS  
RATE

See footn

16/01/84 LABOUR FORCE ESTIMATES - NOVEMBER 1983

HUR300R -

HUR300 TABLE AN11 : NON-INSTITUTIONALISED CIVILIAN POPULATION AGED 15 YEARS AND OVER (EXCLUDING BOARDING SCHOOL PUPILS) IN NOVEMBER 1983 BY STATE \* SEX \* MARITAL STATUS \* LABOUR FORCE STATUS \* PERIOD OF ARRIVAL ON 1981 BENCHMARKS-Continued

Non-institutionalised (excl boarding school pupils), Tas., Females

	Born outside Australia										Born in Australia	Total	
	Before 1961	1961-1965	1966-1970	Before 1971	1971-1975	1976-1980	1981	1982	1983	1982-1983			Born outside Aust.
<b>NOT MARRIED</b>													
Not in labour force.....	2,322	339	474	3,135	255	126	218	67	64	131	3,866	30,934	34,800
Total.....	2,638	642	1,503	4,783	547	383	218	67	182	249	6,179	57,301	63,481
FT UNEMP RATE.....	.000	26.251	31.371	24.877	.000	.000	(1)	(1)	52.715	52.715	2.177	20.481	20.532
PT UNEMP RATE.....	.000	.000	.000	.000	100.000	.000	(1)	(1)	(1)	(1)	9.292	3.202	3.851
UNEMP RATE.....	.000	20.793	21.530	17.261	21.623	.000	(1)	(1)	52.715	52.715	17.697	16.759	16.834
NON INST PARTIC RATE.....	11.988	47.202	68.431	34.448	53.264	67.199	.000	.000	64.728	47.340	37.442	46.015	45.181
<b>TOTAL</b>													
Employed													
FT.....	1,203	229	1,124	2,557	622	502	52	..	116	116	3,848	31,679	35,527
PT.....	905	489	836	2,230	339	487	68	68	..	68	3,192	20,475	23,667
Total.....	2,108	718	1,961	4,787	961	989	120	68	116	184	7,040	52,154	59,194
Unemployed													
Looking for full-time work.....	78	63	350	491	68	70	..	..	114	114	742	4,779	5,522
Looking for part-time work.....	..	..	52	52	63	..	..	..	..	..	115	1,119	1,235
Total.....	78	63	402	543	131	70	..	..	114	114	858	5,899	6,756
In labour force...	2,186	781	2,363	5,330	1,091	1,058	120	68	231	298	7,897	58,053	65,950
Not in labour force.....	6,282	1,129	1,499	8,909	992	1,019	344	197	208	405	11,669	84,388	96,056
Total.....	8,468	1,909	3,862	14,239	2,083	2,078	464	265	438	703	19,566	142,440	162,006
FT UNEMP RATE.....	6.074	21.544	23.727	16.098	9.820	12.176	.000	(1)	49.638	49.638	16.170	13.109	13.451
PT UNEMP RATE.....	.000	.000	5.895	2.296	15.658	.000	.000	.000	(1)	.000	3.488	5.184	4.959
UNEMP RATE.....	3.559	8.063	17.019	10.187	11.971	6.573	.000	.000	49.638	38.376	10.860	10.161	10.245
NON INST PARTIC RATE.....	25.816	40.894	61.194	37.433	52.391	50.945	25.766	25.583	52.605	42.436	40.363	40.756	40.708

See footnotes at end of table.

16/01/84

HUR300 TA  
PUPILS) I  
LABOUR FO

Non-inst

MARRIED

Employe

FT...

PT...

Total

Unempl

Looki

fu

wo

Looki

pa

wo

Total

In labo

Not in

forc

Total

FT UNEM

PT UNEM

UNEMP F

NON INS

RATE

NOT MARRI

Employe

FT...

PT...

Total

Unempl

Looki

fu

wo

Looki

pa

wo

Total

In labo

See footr

16/01/84 LABOUR FORCE ESTIMATES - NOVEMBER 1983

HUR300R -

HUR300 TABLE AN1 : NON-INSTITUTIONALISED CIVILIAN POPULATION AGED 15 YEARS AND OVER (EXCLUDING BOARDING SCHOOL PUPILS) IN NOVEMBER 1983 BY STATE \* SEX \* MARITAL STATUS \* LABOUR FORCE STATUS \* PERIOD OF ARRIVAL ON 1981 BENCHMARKS-Continued

Non-institutionalised (excl boarding school pupils), Tas., Persons

	Born outside Australia										Born in Australia	Total	
	Before 1961	1961-1965	1966-1970	Before 1971	1971-1975	1976-1980	1981	1982	1983	1982-1983			Born outside Aust.
<b>MARRIED</b>													
Employed													
FT.....	6,971	1,393	2,731	11,096	1,573	1,558	261	65	127	192	14,680	76,640	91,320
PT.....	1,110	426	514	2,050	470	377	68	68	69	137	3,101	16,788	19,889
Total.....	8,082	1,819	3,245	13,146	2,043	1,935	329	133	196	329	17,782	93,428	111,210
Unemployed													
Looking for full-time work.....	627	131	315	1,074	68	70	..	..	118	118	1,329	4,206	5,536
Looking for part-time work.....	..	..	52	52	..	79	..	..	..	..	131	1,078	1,209
Total.....	627	131	368	1,127	68	148	..	..	118	118	1,461	5,284	6,745
In labour force...	8,709	1,950	3,613	14,272	2,111	2,083	329	133	314	447	19,242	98,712	117,954
Not in labour force.....	6,810	1,312	1,176	9,295	908	977	126	130	222	353	11,662	72,063	83,725
Total.....	15,519	3,263	4,789	23,571	3,019	3,060	455	263	536	799	30,904	170,775	201,679
FT UNEMP RATE.....	8.257	8.623	10.354	8.828	4.125	4.274	.000	.000	48.117	37.959	8.303	5.203	5.715
PT UNEMP RATE.....	.000	.000	9.254	2.493	.000	17.309	.000	.000	.000	.000	4.061	6.033	5.731
UNEMP RATE.....	7.204	6.741	10.182	7.895	3.206	7.125	.000	.000	37.540	26.350	7.591	5.353	5.718
NON INST PARTIC RATE.....	56.117	59.777	75.440	60.550	69.930	68.075	72.293	50.589	58.490	55.888	62.264	57.803	58.486
<b>NOT MARRIED</b>													
Employed													
FT.....	986	697	1,138	2,821	487	634	131	..	56	56	4,128	43,055	47,183
PT.....	254	63	467	784	..	174	..	..	..	..	958	6,998	7,956
Total.....	1,240	760	1,605	3,605	487	808	131	..	56	56	5,086	50,053	55,139
Unemployed													
Looking for full-time work.....	59	63	397	519	..	..	..	..	127	127	647	10,821	11,468
Looking for part-time work.....	..	..	..	..	63	..	..	..	..	..	63	300	363
Total.....	59	63	397	519	63	..	..	..	127	127	710	11,122	11,831
In labour force...	1,300	823	2,002	4,124	550	808	131	..	183	183	5,796	61,174	66,970

See footnotes at end of table.

16/01/84

HUR300 T  
PUPILS)  
LABOUR F

Non-inst

NOT MARR.

Not in

for

Total.

FT UNEMP

PT UNEMP

UNEMP

NON INST

RATE

TOTAL

Employ

FT..

PT..

Total

Unempl

Look

for

w

Look

p

w

Total

In lab

Not in

for

Total.

FT UNEMP

PT UNEMP

UNEMP

NON INST

RATE

See footr

16/01/84 LABOUR FORCE ESTIMATES - NOVEMBER 1983

HUR300R -

HUR300 TABLE AN11 : NON-INSTITUTIONALISED CIVILIAN POPULATION AGED 15 YEARS AND OVER (EXCLUDING BOARDING SCHOOL PUPILS) IN NOVEMBER 1983 BY STATE \* SEX \* MARITAL STATUS \* LABOUR FORCE STATUS \* PERIOD OF ARRIVAL ON 1981 BENCHMARKS-Continued

Non-institutionalised (excl boarding school pupils), Tas., Persons

	Born outside Australia										Born in Australia	Total	
	Before 1961	1961-1965	1966-1970	Before 1971	1971-1975	1976-1980	1981	1982	1983	1982-1983			Born outside Aust.
<b>NOT MARRIED</b>													
Not in labour force.....	3,022	461	818	4,301	571	205	486	67	143	210	5,772	44,873	50,645
Total.....	4,322	1,284	2,819	8,425	1,121	1,012	617	67	326	393	11,568	106,048	117,615
FT UNEMP RATE.....	5.685	8.288	25.873	15.552	.000	.000	.000	(1)	69.580	69.580	13.546	20.085	19.553
PT UNEMP RATE.....	.000	.000	.000	.000	100.000	.000	(1)	(1)	(1)	(1)	6.168	4.117	4.369
UNEMP RATE.....	4.575	7.654	19.835	12.596	11.447	.000	.000	(1)	69.580	69.580	12.247	18.180	17.667
NON INST PARTIC RATE.....	30.075	64.081	71.000	48.952	49.071	79.782	21.250	.000	56.085	46.553	50.103	57.686	56.940
<b>TOTAL</b>													
Employed													
FT.....	7,958	2,090	3,869	13,916	2,060	2,192	392	65	183	248	18,808	119,695	138,503
PT.....	1,364	489	981	2,834	470	551	68	68	69	137	4,059	23,786	27,845
Total.....	9,322	2,579	4,850	16,750	2,530	2,743	460	133	252	385	22,868	143,481	166,348
Unemployed													
Looking for full-time work.....	687	194	713	1,594	68	70	..	..	245	245	1,976	15,027	17,004
Looking for part-time work.....	..	..	52	52	63	79	..	..	..	..	194	1,378	1,572
Total.....	687	194	765	1,646	131	148	..	..	245	245	2,170	16,406	18,576
In labour force.....	10,009	2,773	5,615	18,396	2,661	2,891	460	133	497	630	25,038	159,886	184,924
Not in labour force.....	9,832	1,774	1,994	13,600	1,479	1,182	612	197	366	563	17,434	116,936	134,370
Total.....	19,841	4,547	7,608	31,996	4,139	4,073	1,071	330	862	1,192	42,472	276,822	319,294
FT UNEMP RATE.....	7.946	8.512	15.553	10.276	3.181	3.076	.000	.000	57.305	49.698	9.508	11.154	10.934
PT UNEMP RATE.....	.000	.000	5.071	1.816	11.806	12.527	.000	.000	.000	.000	4.567	5.477	5.345
UNEMP RATE.....	6.863	7.012	13.624	8.949	4.910	5.135	.000	.000	49.351	38.917	8.668	10.261	10.045
NON INST PARTIC RATE.....	50.445	60.992	73.795	57.496	64.282	70.984	42.919	40.344	57.580	52.810	58.952	57.758	57.917

See footnotes at end of table.

16/01/84

HUR300 T  
PUPILS)  
LABOUR F

Non-inst

MARRIED

Employ

FT..

PT..

Tota

Unempl

Look

f

w

Look

p

w

Tota

In lab

Not in

for

Total.

FT UNE

PT UNE

UNEMP

NON IN

RAT

NOT MARR

Employ

FT..

PT..

Tota

Unempl

Look

f

w

Look

p

w

Tota

In lab

See foot

16/01/84 LABOUR FORCE ESTIMATES - NOVEMBER 1983

HUR300R -

HUR300 TABLE AN1 : NON-INSTITUTIONALISED CIVILIAN POPULATION AGED 15 YEARS AND OVER (EXCLUDING BOARDING SCHOOL PUPILS) IN NOVEMBER 1983 BY STATE \* SEX \* MARITAL STATUS \* LABOUR FORCE STATUS \* PERIOD OF ARRIVAL ON 1981 BENCHMARKS-Continued

Non-institutionalised (excl boarding school pupils), N.T., Males

	Born outside Australia										Born in Australia	Total	
	Before 1961	1961-1965	1966-1970	Before 1971	1971-1975	1976-1980	1981	1982	1983	1982-1983			Born outside Aust.
<b>MARRIED</b>													
Employed													
FT.....	2,334	1,287	3,042	6,663	1,143	427	129	654	..	654	9,016	14,909	23,924
PT.....	184	..	..	184	..	..	..	..	..	..	184	458	641
Total.....	2,517	1,287	3,042	6,846	1,143	427	129	654	..	654	9,200	15,366	24,566
Unemployed													
Looking for full-time work.....	129	..	..	129	..	..	..	..	..	..	129	732	862
Looking for part-time work.....	..	..	..	..	..	..	..	..	..	..	..	..	..
Total.....	129	..	..	129	..	..	..	..	..	..	129	732	862
In labour force...	2,647	1,287	3,042	6,976	1,143	427	129	654	..	654	9,329	16,099	25,427
Not in labour force.....	296	..	..	296	..	169	..	..	..	..	465	2,478	2,943
Total.....	2,943	1,287	3,042	7,272	1,143	595	129	654	..	654	9,794	18,576	28,370
FT UNEMP RATE.....	5.25	.000	.000	1.905	.000	.000	.000	.000	..	.000	1.415	4.682	3.476
PT UNEMP RATE.....	.000	(1)	(1)	.000	(1)	(1)	(1)	(1)	..	(1)	.000	.000	.000
UNEMP RATE.....	4.888	.000	.000	1.855	.000	.000	.000	.000	..	.000	1.387	4.549	3.389
NON INST PARTIC RATE.....	89.938	100.000	100.000	95.928	100.000	71.646	100.000	100.000	..	100.000	95.253	86.661	89.627
<b>NOT MARRIED</b>													
Employed													
FT.....	407	597	628	1,632	..	169	156	..	162	162	2,119	9,609	11,728
PT.....	128	..	180	308	..	..	..	275	..	275	583	867	1,451
Total.....	535	597	808	1,940	..	169	156	275	162	437	2,702	10,476	13,178
Unemployed													
Looking for full-time work.....	169	..	..	169	..	..	..	..	..	..	169	1,208	1,377
Looking for part-time work.....	..	..	..	..	..	..	190	..	..	..	190	..	190
Total.....	169	..	..	169	..	..	190	..	..	..	359	1,208	1,567
In labour force...	704	597	808	2,109	..	169	346	275	162	437	3,061	11,684	14,745

See footnotes at end of table.

16/01/84

HUR300 T  
PUPILS)  
LABOUR F

Non-inst

NOT MARR

Not in

for

Total.

FT UNE

PT UNE

UNEMP

NON IN

RATE

TOTAL

Employ

FT..

PT..

Total

Unempl

Look

for

Look

p

w

Total

In lab

Not in

for

Total.

FT UNE

PT UNE

UNEMP

NON IN

RATE

See foot

16/01/84 LABOUR FORCE ESTIMATES - NOVEMBER 1983

HUR300R -

HUR300 TABLE ANI1 : NON-INSTITUTIONALISED CIVILIAN POPULATION AGED 15 YEARS AND OVER (EXCLUDING BOARDING SCHOOL PUPILS) IN NOVEMBER 1983 BY STATE \* SEX \* MARITAL STATUS \* LABOUR FORCE STATUS \* PERIOD OF ARRIVAL ON 1981 BENCHMARKS-Continued

Non-institutionalised (excl boarding school pupils), N.T., Males

	Born outside Australia										Born in Austra- lia	Total	
	Before 1961	1961- 1965	1966- 1970	Before 1971	1971- 1975	1976- 1980	1981	1982	1983	1982- 1983			Born outside Aust.
<b>NOT MARRIED</b>													
Not in labour force.....	434	247	..	681	..	109	549	327	..	327	1,666	3,094	4,760
Total.....	1,138	844	808	2,790	..	278	895	602	162	765	4,727	14,778	19,505
FT UNEMP RATE.....	29.325	.000	.000	9.370	..	.000	.000	(1)	.000	.000	7.375	11.168	10.506
PT UNEMP RATE.....	.000	(1)	.000	.000	..	(1)	100.000	.000	(1)	.000	24.590	.000	11.590
UNEMP RATE.....	23.974	.000	.000	8.001	..	.000	54.935	.000	.000	.000	11.724	10.339	10.626
NON INST PARTIC RATE.....	61.859	70.765	100.000	75.598	..	60.769	38.675	45.652	100.000	57.189	64.757	79.063	75.596
<b>TOTAL</b>													
Employed													
FT.....	2,740	1,884	3,670	8,295	1,143	595	285	654	162	817	11,135	24,517	35,652
PT.....	312	..	180	492	..	..	..	275	..	275	767	1,325	2,092
Total.....	3,053	1,884	3,850	8,787	1,143	595	285	929	162	1,092	11,902	25,842	37,744
Unemployed													
Looking for full-time work.....	298	..	..	298	..	..	..	..	..	..	298	1,940	2,238
Looking for part-time work.....	..	..	..	..	..	..	190	..	..	..	190	..	190
Total.....	298	..	..	298	..	..	190	..	..	..	488	1,940	2,429
In labour force...	3,351	1,884	3,850	9,085	1,143	595	476	929	162	1,092	12,390	27,782	40,173
Not in labour force.....	730	247	..	977	..	278	549	327	..	327	2,131	5,572	7,703
Total.....	4,081	2,131	3,850	10,061	1,143	873	1,024	1,257	162	1,419	14,521	33,354	47,876
FT UNEMP RATE.....	9.811	.000	.000	3.469	.000	.000	.000	.000	.000	.000	2.607	7.333	5.907
PT UNEMP RATE.....	.000	(1)	.000	.000	(1)	(1)	100.000	.000	(1)	.000	19.867	.000	8.333
UNEMP RATE.....	8.897	.000	.000	3.281	.000	.000	39.989	.000	.000	.000	3.941	6.984	6.045
NON INST PARTIC RATE.....	82.109	88.420	100.000	90.291	100.000	68.185	46.420	73.949	100.000	76.929	85.325	83.295	83.910

See footnotes at end of table.

16/01/84

HUR300 T  
PUPILS)  
LABOUR F

Non-inst

MARRIED

Employ

FT..

PT..

Total

Unempl

Look

f

w

Look

p

w

Total

In lab

Not in

for

Total

FT UNE

PT UNE

UNEMP

NON IN

RAT

NOT MARR

Employ

FT..

PT..

Total

Unempl

Look

f

w

Look

p

w

Total

In lab

See foot



16/01/84 LABOUR FORCE ESTIMATES - NOVEMBER 1983 HUR300R -

HUR300 TABLE ANI1 : NON-INSTITUTIONALISED CIVILIAN POPULATION AGED 15 YEARS AND OVER (EXCLUDING BOARDING SCHOOL PUPILS) IN NOVEMBER 1983 BY STATE \* SEX \* MARITAL STATUS \* LABOUR FORCE STATUS \* PERIOD OF ARRIVAL ON 1981 BENCHMARKS-Continued

Non-institutionalised (excl boarding school pupils), N.T., Females

	Born outside Australia										Born in Australia	Total	
	Before 1961	1961-1965	1966-1970	Before 1971	1971-1975	1976-1980	1981	1982	1983	1982-1983			Born outside Aust.
<b>MARRIED</b>													
Employed													
FT.....	496	488	513	1,597	381	..	..	141	..	141	2,119	8,052	10,171
PT.....	116	..	889	1,005	124	..	..	333	..	333	1,918	3,239	5,156
Total.....	612	488	1,502	2,602	504	..	..	473	..	473	4,036	11,291	15,327
Unemployed													
Looking for full-time work.....	..	..	..	..	..	..	..	..	..	..	..	302	302
Looking for part-time work.....	..	..	..	..	..	..	..	..	..	..	..	141	141
Total.....	..	..	..	..	..	..	..	..	..	..	..	442	442
In labour force....	612	488	1,502	2,602	504	141	316	473	..	473	4,036	11,734	15,770
Not in labour force.....	550	1,270	688	2,508	116	762	147	316	..	316	3,849	8,335	12,184
Total.....	1,162	1,759	2,190	5,110	620	903	463	789	..	789	7,885	20,069	27,954
FT UNEMP RATE.....	.000	.000	.000	.000	.000	(1)	(1)	.000	..	.000	.000	3.610	2.880
PT UNEMP RATE.....	.000	(1)	.000	.000	.000	.000	.000	.000	..	.000	.000	4.169	2.660
UNEMP RATE.....	.000	.000	.000	.000	.000	.000	.000	.000	..	.000	.000	3.771	2.806
NON INST PARTIC RATE.....	52.663	27.764	68.595	50.920	81.329	15.601	68.209	60.004	..	60.004	51.191	58.467	56.414
<b>NOT MARRIED</b>													
Employed													
FT.....	241	..	384	625	..	..	124	..	..	..	749	4,958	5,707
PT.....	..	..	..	..	..	..	..	..	..	..	..	1,332	1,332
Total.....	241	..	384	625	..	..	124	..	..	..	749	6,290	7,039
Unemployed													
Looking for full-time work.....	..	..	..	..	124	152	141	..	..	..	417	203	620
Looking for part-time work.....	..	..	..	..	..	..	..	..	..	..	..	412	412
Total.....	..	..	..	..	124	152	141	..	..	..	417	616	1,033
In labour force....	241	..	384	625	124	276	141	..	..	..	1,166	6,905	8,071

See footnotes at end of table.

16/01/

HUR300 PUPILS) LABOUR

Non-ins

NOT MAR Not i

fo

Total FT UN

PT UN UNEMP

NON I RA

TOTAL Empl

FT: PT: Tot

Unemp Loo

Loo

Tot In la

Not i fo

Total FT UN

PT UN UNEMP

NON I RA

1/

16/01/84 LABOUR FORCE ESTIMATES - NOVEMBER 1983

HUR300R -

HUR300 TABLE ANI1 : NON-INSTITUTIONALISED CIVILIAN POPULATION AGED 15 YEARS AND OVER (EXCLUDING BOARDING SCHOOL PUPILS) IN NOVEMBER 1983 BY STATE \* SEX \* MARITAL STATUS \* LABOUR FORCE STATUS \* PERIOD OF ARRIVAL ON 1981 BENCHMARKS-Continued

Non-institutionalised (excl boarding school pupils), N.T., Females

	Born outside Australia										Born in Australia	Total	
	Before 1961	1961-1965	1966-1970	Before 1971	1971-1975	1976-1980	1981	1982	1983	1982-1983			Born outside Aust.
NOT MARRIED													
Not in labour force.....					141		664				805	5,774	6,579
Total.....	241		384	625	265	276	805				1,971	12,679	14,650
FT UNEMP RATE.....	.000		.000	.000	100.000	55.165	100.000				35.784	3.934	9.803
PT UNEMP RATE.....	(1)		(1)	(1)	(1)	(1)	(1)				(1)	23.646	23.646
UNEMP RATE.....	.000		.000	.000	100.000	55.165	100.000				35.784	8.914	12.795
NON INST PARTIC RATE.....	100.000		100.000	100.000	46.790	100.000	17.503				59.159	54.463	55.095
TOTAL													
Employed													
FT.....	737	488	997	2,222	381	124		141		141	2,867	13,010	15,878
PT.....	116		889	1,005	124	141	316	333		333	1,918	4,571	6,488
Total.....	852	488	1,886	3,227	504	265	316	473		473	4,785	17,581	22,366
Unemployed													
Looking for full-time work.....					124	152	141				417	505	922
Looking for part-time work.....												553	553
Total.....					124	152	141				417	1,058	1,475
In labour force....	852	488	1,886	3,227	628	417	456	473		473	5,202	18,639	23,841
Not in labour force.....	550	1,270	688	2,508	257	762	811	316		316	4,653	14,109	18,762
Total.....	1,402	1,759	2,574	5,735	885	1,179	1,268	789		789	9,856	32,748	42,604
FT UNEMP RATE.....	.000	.000	.000	.000	24.558	55.165	100.000	.000		.000	12.701	3.734	5.487
PT UNEMP RATE.....	.000	(1)	.000	.000	.000	.000	.000	.000		.000	.000	10.799	7.858
UNEMP RATE.....	.000	.000	.000	.000	19.716	36.537	30.862	.000		.000	8.020	5.676	6.188
NON INST PARTIC RATE.....	60.790	27.764	73.281	56.267	70.997	35.375	36.012	60.004		60.004	52.784	56.917	55.961

See footnotes at end of table.

16/01/

HUR300  
IN NOV  
BENCHMA

N.S.W.,

Born in  
Born ouAust  
Afric  
Ameri  
Asia.

Leb

Vie

Oth

Eur

Ger

Gre

Ita

Mal

Net

Pol

Uk

Yug

Oth

Ocean

New

Oth

At Se

Main En

Spea

Coun

Other T

Engl

Coun

Total B

Aust

See foo

16/01/84 LABOUR FORCE ESTIMATES - NOVEMBER 1983

HUR300R -

HUR300 TABLE ANI1 : NON-INSTITUTIONALISED CIVILIAN POPULATION AGED 15 YEARS AND OVER (EXCLUDING BOARDING SCHOOL PUPILS) IN NOVEMBER 1983 BY STATE \* SEX \* MARITAL STATUS \*  
LABOUR FORCE STATUS \* PERIOD OF ARRIVAL ON 1981 BENCHMARKS-Continued

Non-institutionalised (excl boarding school pupils), N.T., Persons

	Born outside Australia											Born in Australia	Total
	Before 1961	1961-1965	1966-1970	Before 1971	1971-1975	1976-1980	1981	1982	1983	1982-1983	Born outside Aust.		
<b>MARRIED</b>													
Employed													
FT.....	2,830	1,775	3,655	8,260	1,523	427	129	795	..	795	11,135	22,961	34,096
PT.....	300	..	889	1,188	124	141	316	333	..	333	2,101	3,696	5,798
Total.....	3,129	1,775	4,544	9,448	1,647	568	445	1,128	..	1,128	13,236	26,657	39,893
Unemployed													
Looking for full-time work.....	129	..	..	129	..	..	..	..	..	..	129	1,034	1,163
Looking for part-time work.....	..	..	..	..	..	..	..	..	..	..	..	141	141
Total.....	129	..	..	129	..	..	..	..	..	..	129	1,175	1,304
In labour force...	3,259	1,775	4,544	9,578	1,647	568	445	1,128	..	1,128	13,365	27,832	41,197
Not in labour force.....	846	1,270	688	2,804	116	931	147	316	..	316	4,314	10,813	15,127
Total.....	4,105	3,046	5,231	12,382	1,763	1,499	592	1,443	..	1,443	17,679	38,645	56,324
FT UNEMP RATE.....	4.372	.000	.000	1.542	.000	.000	.000	.000	..	.000	1.149	4.309	3.299
PT UNEMP RATE.....	.000	(1)	.000	.000	.000	.000	.000	.000	..	.000	.000	3.671	2.372
UNEMP RATE.....	3.970	.000	.000	1.351	.000	.000	.000	.000	..	.000	.968	4.221	3.166
NON INST PARTIC RATE.....	79.389	58.287	86.856	77.353	93.432	37.872	75.155	78.135	..	78.135	75.601	72.019	73.143
<b>NOT MARRIED</b>													
Employed													
FT.....	647	597	1,012	2,257	..	293	156	..	162	162	2,868	14,567	17,434
PT.....	128	..	180	308	..	..	..	275	..	275	583	2,199	2,782
Total.....	776	597	1,192	2,565	..	293	156	275	162	437	3,451	16,766	20,217
Unemployed													
Looking for full-time work.....	169	..	..	169	124	152	141	..	..	..	586	1,411	1,997
Looking for part-time work.....	..	..	..	..	..	..	190	..	..	..	190	412	603
Total.....	169	..	..	169	124	152	331	..	..	..	776	1,823	2,600
In labour force...	945	597	1,192	2,734	124	445	487	275	162	437	4,227	18,589	22,817

See footnotes at end of table.

16/01/84

HUR300  
IN NOV  
BENCHMA

N.S.W.,

Non-  
inst  
(exc  
scho

See foot

16/01/84 LABOUR FORCE ESTIMATES - NOVEMBER 1983 HUR300R -

HUR300 TABLE AN11 : NON-INSTITUTIONALISED CIVILIAN POPULATION AGED 15 YEARS AND OVER (EXCLUDING BOARDING SCHOOL PUPILS) IN NOVEMBER 1983 BY STATE \* SEX \* MARITAL STATUS \* LABOUR FORCE STATUS \* PERIOD OF ARRIVAL ON 1981 BENCHMARKS-Continued

Non-institutionalised (excl boarding school pupils), N.T., Persons

	Born outside Australia										Born in Australia	Total	
	Before 1961	1961-1965	1966-1970	Before 1971	1971-1975	1976-1980	1981	1982	1983	1982-1983			Born outside Aust.
NOT MARRIED													
Not in labour force.....	434	247	..	681	141	109	1,213	327	..	327	2,471	8,868	11,339
Total.....	1,379	844	1,192	3,414	265	554	1,700	602	162	765	6,698	27,457	34,155
FT UNEMP RATE.....	20.674	.000	.000	6.957	100.000	34.242	47.454	(1)	.000	.000	16.965	8.831	10.277
PT UNEMP RATE.....	.000	(1)	.000	.000	(1)	(1)	100.000	.000	(1)	.000	24.590	15.793	17.803
UNEMP RATE.....	17.864	.000	.000	6.172	100.000	34.242	67.970	.000	.000	.000	18.360	9.809	11.393
NON INST PARTIC RATE.....	68.520	70.765	100.000	80.063	46.790	80.330	28.652	45.652	100.000	57.189	63.110	67.703	66.803
TOTAL													
Employed													
FT.....	3,477	2,373	4,667	10,517	1,523	719	285	795	162	958	14,002	37,528	51,530
PT.....	428	..	1,069	1,497	124	141	316	608	..	608	2,685	5,896	8,580
Total.....	3,905	2,373	5,736	12,013	1,647	860	601	1,403	162	1,565	16,687	43,423	60,110
Unemployed													
Looking for full-time work.....	298	..	..	298	124	152	141	..	..	..	715	2,445	3,160
Looking for part-time work.....	..	..	..	..	..	..	190	..	..	..	190	553	744
Total.....	298	..	..	298	124	152	331	..	..	..	905	2,998	3,904
In labour force...	4,203	2,373	5,736	12,311	1,771	1,013	932	1,403	162	1,565	17,592	46,422	64,014
Not in labour force.....	1,280	1,517	688	3,485	257	1,040	1,360	643	..	643	6,784	19,681	26,465
Total.....	5,483	3,890	6,423	15,796	2,028	2,053	2,292	2,046	162	2,208	24,377	66,102	90,479
FT UNEMP RATE.....	7.897	.000	.000	2.757	7.520	17.485	33.051	.000	.000	.000	4.860	6.116	5.778
PT UNEMP RATE.....	.000	(1)	.000	.000	.000	.000	37.599	.000	(1)	.000	6.615	8.580	7.974
UNEMP RATE.....	7.093	.000	.000	2.421	6.994	15.052	35.519	.000	.000	.000	5.147	6.459	6.098
NON INST PARTIC RATE.....	76.657	60.995	89.295	77.939	87.342	49.334	40.664	68.570	100.000	70.881	72.169	70.227	70.750

See footnotes at end of table.

16/01/

HUR300  
IN NOV  
BENCHMA

N.S.W.,

Born in  
Born ou  
Aust  
Afric  
Ameri  
Asia.

Leb  
Vie  
Oth  
Eur  
Ger  
Gre  
Ita  
Mal  
Net  
Pol  
Uk  
Yug  
Oth  
Ocean  
New  
Oth  
At Se  
Main En  
Spea  
Coun  
Other T  
Engl  
Coun  
Total B  
Aust

See foo

16/01/84 LABOUR FORCE ESTIMATES - NOVEMBER 1983

HUR300R -

HUR300 TABLE AN11 : NON-INSTITUTIONALISED CIVILIAN POPULATION AGED 15 YEARS AND OVER (EXCLUDING BOARDING SCHOOL PUPILS) IN NOVEMBER 1983 BY STATE \* SEX \* MARITAL STATUS \*  
LABOUR FORCE STATUS \* PERIOD OF ARRIVAL ON 1981 BENCHMARKS-Continued

Non-institutionalised (excl boarding school pupils), A.C.T., Males

	Born outside Australia										Born in Australia	Total	
	Before 1961	1961-1965	1966-1970	Before 1971	1971-1975	1976-1980	1981	1982	1983	1982-1983			Born outside Aust.
<b>MARRIED</b>													
Employed													
FT.....	5,520	1,813	2,874	10,207	1,978	956	124	..	134	134	13,398	24,088	37,486
PT.....	136	..	88	225	..	..	..	..	..	..	225	762	987
Total.....	5,656	1,813	2,962	10,432	1,978	956	124	..	134	134	13,623	24,851	38,474
Unemployed													
Looking for full-time work.....	260	..	..	260	..	124	..	..	..	..	384	206	589
Looking for part-time work.....	..	..	..	..	..	..	..	..	..	..	..	..	..
Total.....	260	..	..	260	..	124	..	..	..	..	384	206	589
In labour force...	5,916	1,813	2,962	10,692	1,978	1,080	124	..	134	134	14,007	25,056	39,063
Not in labour force.....	1,798	573	213	2,584	221	116	..	..	232	232	3,153	4,056	7,209
Total.....	7,715	2,386	3,175	13,276	2,198	1,196	124	..	366	366	17,160	29,112	46,272
FT UNEMP RATE.....	4.499	.000	.000	2.485	.000	11.465	.000	..	.000	.000	2.785	.846	1.548
PT UNEMP RATE.....	.000	(1)	.000	.000	(1)	(1)	(1)	..	(1)	(1)	.000	.000	.000
UNEMP RATE.....	4.396	.000	.000	2.432	.000	11.465	.000	..	.000	.000	2.741	.820	1.509
NON INST PARTIC RATE.....	76.688	75.987	93.292	80.534	89.951	90.309	100.000	..	36.586	36.586	81.626	86.068	84.421
<b>NOT MARRIED</b>													
Employed													
FT.....	1,757	339	898	2,994	650	342	..	176	110	286	4,272	15,722	19,994
PT.....	..	78	192	270	250	..	..	..	..	..	521	2,660	3,180
Total.....	1,757	417	1,090	3,264	901	342	..	176	110	286	4,793	18,382	23,175
Unemployed													
Looking for full-time work.....	433	94	..	527	..	64	..	78	97	175	767	1,022	1,789
Looking for part-time work.....	..	..	82	82	..	110	..	..	..	..	192	409	602
Total.....	433	94	82	609	..	174	..	78	97	175	959	1,431	2,390
In labour force...	2,191	511	1,172	3,874	901	516	..	254	207	461	5,752	19,813	25,565

See footnotes at end of table.

16/01/

HUR300  
IN NOV  
BENCHA

N.S.W.,

Non-  
inst  
(exc  
scho

See foot

HUR300 TABLE ANI1 : NON-INSTITUTIONALISED CIVILIAN POPULATION AGED 15 YEARS AND OVER (EXCLUDING BOARDING SCHOOL PUPILS) IN NOVEMBER 1983 BY STATE \* SEX \* MARITAL STATUS \* LABOUR FORCE STATUS \* PERIOD OF ARRIVAL ON 1981 BENCHMARKS-Continued

Non-institutionalised (excl boarding school pupils), A.C.T., Males

	Born outside Australia										Born in Australia	Total	
	Before 1961	1961-1965	1966-1970	Before 1971	1971-1975	1976-1980	1981	1982	1983	1982-1983			Born outside Aust.
NOT MARRIED													
Not in labour force.....	320	110	554	984	164	187	..	116	..	116	1,451	5,873	7,324
Total.....	2,511	621	1,726	4,858	1,065	703	..	370	207	577	7,202	25,686	32,889
FT UNEMP RATE.....	19.785	21.725	.000	14.979	.000	15.770	..	30.814	46.816	38.012	15.217	6.104	8.212
PT UNEMP RATE.....	(1)	.000	29.888	23.258	.000	100.000	..	(1)	(1)	(1)	26.966	13.336	15.905
UNEMP RATE.....	19.785	18.402	6.994	15.733	.000	33.771	..	30.814	46.816	38.012	16.673	7.224	9.350
NON INST PARTIC RATE.....	87.243	82.249	67.917	79.740	84.604	73.429	..	68.638	100.000	79.911	79.857	77.135	77.731
TOTAL													
Employed													
FT.....	7,277	2,152	3,772	13,201	2,628	1,298	124	176	244	420	17,670	39,810	57,481
PT.....	136	78	281	495	250	..	..	..	..	..	745	3,422	4,168
Total.....	7,414	2,230	4,052	13,696	2,878	1,298	124	176	244	420	18,416	43,233	61,648
Unemployed													
Looking for full-time work.....	693	94	..	788	..	188	..	78	97	175	1,151	1,228	2,378
Looking for part-time work.....	..	..	82	82	..	110	..	..	..	..	192	409	602
Total.....	693	94	82	869	..	298	..	78	97	175	1,343	1,637	2,980
In labour force...	8,107	2,324	4,134	14,565	2,878	1,596	124	254	341	595	19,758	44,869	64,628
Not in labour force.....	2,119	683	767	3,569	385	303	..	116	232	348	4,604	9,929	14,533
Total.....	10,226	3,007	4,901	18,134	3,263	1,899	124	370	573	943	24,362	54,799	79,161
FT UNEMP RATE.....	8.700	4.188	.000	5.630	.000	12.641	.000	30.814	28.462	29.465	6.114	2.991	3.973
PT UNEMP RATE.....	.000	.000	22.596	14.201	.000	100.000	(1)	(1)	(1)	(1)	20.503	10.682	12.613
UNEMP RATE.....	8.554	4.047	1.982	5.970	.000	18.677	.000	30.814	28.462	29.465	6.797	3.648	4.611
NON INST PARTIC RATE.....	79.280	77.281	84.358	80.321	88.206	84.060	100.000	68.638	59.540	63.108	81.103	81.881	81.641

See footnotes at end of table.

Born in Australia  
Born outside Australia  
Africa  
America  
Asia...  
Lebanon  
Vietnam  
Other  
European  
German  
Greek  
Italy  
Malta  
Netherlands  
Poland  
UK and  
Yugoslavia  
Other  
Oceania  
New Zealand  
Other  
At Sea  
Main English  
Speaking  
Country  
Other Than  
English  
Country  
Total Born  
Australia

See footnotes

16/01/84 LABOUR FORCE ESTIMATES - NOVEMBER 1983

HUR300R -

HUR300 TABLE AN11 : NON-INSTITUTIONALISED CIVILIAN POPULATION AGED 15 YEARS AND OVER (EXCLUDING BOARDING SCHOOL PUPILS) IN NOVEMBER 1983 BY STATE \* SEX \* MARITAL STATUS \* LABOUR FORCE STATUS \* PERIOD OF ARRIVAL ON 1981 BENCHMARKS-Continued

Non-institutionalised (excl boarding school pupils), A.C.T., Females

	Born outside Australia										Born in Australia	Total	
	Before 1961	1961-1965	1966-1970	Before 1971	1971-1975	1976-1980	1981	1982	1983	1982-1983			Born outside Aust.
<b>MARRIED</b>													
Employed													
FT.....	1,116	633	1,527	3,276	1,546	441	221	108	115	222	5,707	13,884	19,590
PT.....	1,686	118	771	2,575	569	224	..	..	..	..	3,368	5,241	8,609
Total.....	2,802	751	2,298	5,852	2,115	665	221	108	115	222	9,075	19,124	28,199
Unemployed													
Looking for full-time work.....	..	..	114	114	..	115	..	..	..	..	228	402	631
Looking for part-time work.....	227	96	..	324	..	..	..	..	..	..	324	108	431
Total.....	227	96	114	437	..	115	..	..	..	..	552	510	1,062
In labour force...	3,030	847	2,412	6,289	2,115	779	221	108	115	222	9,626	19,634	29,261
Not in labour force.....	2,866	2,049	942	5,858	900	408	..	108	..	108	7,275	14,477	21,752
Total.....	5,896	2,897	3,354	12,147	3,015	1,187	221	215	115	330	16,901	34,111	51,012
FT UNEMP RATE.....	.000	.000	6.930	3.354	.000	20.622	.000	.000	.000	.000	3.846	2.816	3.118
PT UNEMP RATE.....	11.883	44.892	.000	11.160	.000	.000	(1)	(1)	(1)	(1)	8.764	2.014	4.770
UNEMP RATE.....	7.504	11.348	4.714	6.952	.000	14.703	.000	.000	.000	.000	5.732	2.598	3.629
NON INST PARTIC RATE.....	51.386	29.248	71.901	51.772	70.144	65.614	100.000	50.000	100.000	67.358	56.958	57.559	57.360
<b>NOT MARRIED</b>													
Employed													
FT.....	796	550	579	1,924	1,056	269	..	..	..	..	3,249	12,991	16,241
PT.....	..	118	355	473	..	116	..	..	..	..	589	2,942	3,530
Total.....	796	668	933	2,397	1,056	385	..	..	..	..	3,838	15,933	19,771
Unemployed													
Looking for full-time work.....	..	..	319	319	139	..	..	..	..	..	458	865	1,323
Looking for part-time work.....	..	..	110	110	114	101	..	..	..	..	325	254	579
Total.....	..	..	429	429	252	101	..	..	..	..	782	1,119	1,902
In labour force...	796	668	1,363	2,827	1,308	486	..	..	..	..	4,620	17,052	21,672

See footnotes at end of table.

16/01/84

HUR300 TA  
IN NOVEM  
BENCHMARK

N.S.W., P

Non-  
instit  
(excl  
school

See footn



16/01/84 LABOUR FORCE ESTIMATES - NOVEMBER 1983

HUR300R -

HUR300 TABLE ANI1 : NON-INSTITUTIONALISED CIVILIAN POPULATION AGED 15 YEARS AND OVER (EXCLUDING BOARDING SCHOOL PUPILS) IN NOVEMBER 1983 BY STATE \* SEX \* MARITAL STATUS \* LABOUR FORCE STATUS \* PERIOD OF ARRIVAL ON 1981 BENCHMARKS-Continued

Non-institutionalised (excl boarding school pupils), A.C.T., Females

	Born outside Australia										Born in Australia	Total	
	Before 1961	1961-1965	1966-1970	Before 1971	1971-1975	1976-1980	1981	1982	1983	1982-1983			Born outside Aust.
NOT MARRIED													
Not in labour force.....	1,820	322	1,184	3,325	267	378	..	..	..	..	3,970	9,290	13,260
Total.....	2,615	990	2,547	6,152	1,575	863	..	..	..	..	8,590	26,342	34,933
FT UNEMP RATE.....	.000	.000	35.541	14.220	11.603	.000	..	..	..	..	12.344	6.243	7.531
PT UNEMP RATE.....	(1)	.000	23.731	18.929	100.000	46.483	..	..	..	..	35.547	7.956	14.087
UNEMP RATE.....	.000	.000	31.510	15.192	19.287	20.697	..	..	..	..	16.930	6.565	8.774
NON INST PARTIC RATE.....	30.423	67.486	53.515	45.947	83.035	56.240	..	..	..	..	53.782	64.734	62.041
TOTAL													
Employed													
FT.....	1,912	1,183	2,105	5,201	2,601	710	221	108	115	222	8,956	26,875	35,831
PT.....	1,686	236	1,126	3,048	569	339	..	..	..	..	3,957	8,182	12,139
Total.....	3,598	1,419	3,231	8,249	3,170	1,050	221	108	115	222	12,913	35,057	47,970
Unemployed													
Looking for full-time work.....	..	..	433	433	139	115	..	..	..	..	686	1,267	1,953
Looking for part-time work.....	227	96	110	434	114	101	..	..	..	..	648	362	1,010
Total.....	227	96	543	867	252	215	..	..	..	..	1,334	1,629	2,963
In labour force...	3,825	1,515	3,774	9,115	3,423	1,265	221	108	115	222	14,246	36,687	50,933
Not in labour force.....	4,686	2,371	2,126	9,184	1,167	786	..	108	..	108	11,245	23,767	35,012
Total.....	8,511	3,887	5,901	18,299	4,590	2,051	221	215	115	330	25,491	60,454	85,945
FT UNEMP RATE.....	.000	.000	17.049	7.681	5.057	13.887	.000	.000	.000	.000	7.113	4.504	5.170
PT UNEMP RATE.....	11.883	28.943	8.928	12.461	16.652	22.849	(1)	(1)	(1)	(1)	14.075	4.237	7.682
UNEMP RATE.....	5.944	6.344	14.389	9.507	7.370	17.004	.000	.000	.000	.000	9.363	4.442	5.818
NON INST PARTIC RATE.....	44.945	38.989	63.966	49.814	74.568	61.668	100.000	50.000	100.000	67.358	55.888	60.685	59.262

See footnotes at end of table.

16/01/84

HUR300 TABLE ANI1  
IN NOVEMBER 1983  
BENCHMARKS

Vic., Mal

Born in A  
Born outs  
Austra  
Africa.  
America  
Asia...  
Leban  
Vietn  
Other  
Europ  
Germa  
Grec  
Italy  
Malta  
Nether  
Polan  
Uk an  
Yugos  
Other  
Oceania  
New Z  
Other  
At Sea  
Main Engl  
Speaki  
Countr  
Other Tha  
Englis  
Countr  
Total Born  
Austra

See footn

16/01/84 LABOUR FORCE ESTIMATES - NOVEMBER 1983

HUR300R -

HUR300 TABLE ANI1 : NON-INSTITUTIONALISED CIVILIAN POPULATION AGED 15 YEARS AND OVER (EXCLUDING BOARDING SCHOOL PUPILS) IN NOVEMBER 1983 BY STATE \* SEX \* MARITAL STATUS \* LABOUR FORCE STATUS \* PERIOD OF ARRIVAL ON 1981 BENCHMARKS-Continued

Non-institutionalised (excl boarding school pupils), A.C.T., Persons

	Born outside Australia										Born in Australia	Total	
	Before 1961	1961-1965	1966-1970	Before 1971	1971-1975	1976-1980	1981	1982	1983	1982-1983			Born outside Aust.
<b>MARRIED</b>													
Employed													
FT.....	6,637	2,446	4,401	13,483	3,523	1,397	345	108	248	356	19,105	37,972	57,077
PT.....	1,822	118	860	2,800	569	224	..	..	..	..	3,593	6,003	9,596
Total.....	8,459	2,564	5,260	16,283	4,092	1,621	345	108	248	356	22,698	43,975	66,673
Unemployed													
Looking for full-time work.....	260	..	114	374	..	238	..	..	..	..	612	608	1,220
Looking for part-time work.....	227	96	..	324	..	..	..	..	..	..	324	108	431
Total.....	487	96	114	697	..	238	..	..	..	..	936	716	1,651
In labour force...	8,946	2,660	5,374	16,980	4,092	1,859	345	108	248	356	23,633	44,691	68,324
Not in labour force.....	4,665	2,622	1,155	8,443	1,121	524	..	108	232	340	10,428	18,533	28,961
Total.....	13,611	5,282	6,530	25,423	5,213	2,383	345	215	480	696	34,061	63,224	97,284
FT UNEMP RATE.....	3.771	.000	2.518	2.697	.000	14.575	.000	.000	.000	.000	3.105	1.576	2.093
PT UNEMP RATE.....	11.093	44.892	.000	10.357	.000	.000	(1)	(1)	(1)	(1)	8.261	1.763	4.301
UNEMP RATE.....	5.449	3.614	2.115	4.106	.000	12.822	.000	.000	.000	.000	3.959	1.601	2.417
NON INST PARTIC RATE.....	65.727	50.357	82.304	66.791	78.496	78.006	100.000	50.000	51.716	51.185	69.386	70.686	70.231
<b>NOT MARRIED</b>													
Employed													
FT.....	2,553	889	1,476	4,918	1,706	611	..	176	110	286	7,521	28,713	36,235
PT.....	..	196	547	743	250	116	..	..	..	..	1,109	5,601	6,711
Total.....	2,553	1,085	2,023	5,661	1,956	727	..	176	110	286	8,631	34,315	42,945
Unemployed													
Looking for full-time work.....	433	94	319	846	139	64	..	78	97	175	1,224	1,887	3,111
Looking for part-time work.....	..	..	192	192	114	211	..	..	..	..	517	664	1,180
Total.....	433	94	511	1,039	252	275	..	78	97	175	1,741	2,551	4,292
In labour force...	2,986	1,179	2,535	6,700	2,209	1,002	..	254	207	461	10,372	36,865	47,237

See footnotes at end of table.

16/01/84

HUR300 TABLE ANI1  
IN NOVEMBER 1983  
BENCHMARKS

Vic., Mal

Non-institutionalised  
(excl boarding school pupils)

See footnotes

16/01/84 LABOUR FORCE ESTIMATES - NOVEMBER 1983

HUR300R -

HUR300 TABLE AN11 : NON-INSTITUTIONALISED CIVILIAN POPULATION AGED 15 YEARS AND OVER (EXCLUDING BOARDING SCHOOL PUPILS) IN NOVEMBER 1983 BY STATE \* SEX \* MARITAL STATUS \* LABOUR FORCE STATUS \* PERIOD OF ARRIVAL ON 1981 BENCHMARKS-Continued

Non-institutionalised (excl boarding school pupils), A.C.T., Persons

	Born outside Australia										Born in Australia	Total	
	Before 1961	1961-1965	1966-1970	Before 1971	1971-1975	1976-1980	1981	1982	1983	1982-1983			Born outside Aust.
NOT MARRIED													
Not in labour force.....	2,140	432	1,737	4,309	431	565	..	116	..	116	5,421	15,163	20,584
Total.....	5,126	1,612	4,272	11,010	2,640	1,566	..	370	207	577	15,793	52,028	67,821
FT UNEMP RATE.....	14.513	9.567	17.770	14.684	7.512	9.479	..	30.814	46.816	38.012	13.999	6.167	7.908
PT UNEMP RATE.....	(1)	.000	26.014	20.559	31.234	64.563	..	(1)	(1)	(1)	31.784	10.591	14.959
UNEMP RATE.....	14.513	7.975	20.175	15.504	11.421	27.433	..	30.814	46.816	38.012	16.788	6.919	9.086
NON INST PARTIC RATE.....	58.255	73.179	59.332	60.857	83.668	63.954	..	68.638	100.000	79.911	65.673	70.856	69.649
TOTAL													
Employed													
FT.....	9,189	3,335	5,877	18,401	5,229	2,008	345	283	359	642	26,626	66,685	93,311
PT.....	1,822	314	1,407	3,543	819	339	..	..	..	..	4,702	11,605	16,306
Total.....	11,012	3,649	7,284	21,945	6,049	2,348	345	283	359	642	31,328	78,290	109,618
Unemployed													
Looking for full-time work.....	693	94	433	1,220	139	302	..	78	97	175	1,836	2,495	4,331
Looking for part-time work.....	227	96	192	516	114	211	..	..	..	..	840	771	1,612
Total.....	921	190	625	1,736	252	513	..	78	97	175	2,677	3,266	5,943
In labour force...	11,933	3,839	7,909	23,681	6,301	2,861	345	361	456	817	34,005	81,556	115,561
Not in labour force.....	6,805	3,055	2,893	12,752	1,552	1,089	..	224	232	455	15,849	33,696	49,545
Total.....	18,737	6,894	10,802	36,433	7,853	3,950	345	585	688	1,273	49,854	115,252	165,106
FT UNEMP RATE.....	7.017	2.743	6.858	6.219	2.581	13.086	.000	21.630	21.307	21.450	6.452	3.607	4.436
PT UNEMP RATE.....	11.093	23.429	12.028	12.709	12.185	38.318	(1)	(1)	(1)	(1)	15.163	6.232	8.994
UNEMP RATE.....	7.717	4.954	7.903	7.331	4.003	17.938	.000	21.630	21.307	21.450	7.872	4.005	5.143
NON INST PARTIC RATE.....	63.683	55.692	73.218	64.998	80.235	72.433	100.000	61.775	66.282	64.210	68.210	70.763	69.992

See footnotes at end of table.

16/01/84

HUR300 TA  
IN NOVEM  
BENCHMARK

Vic., Fem

Born in A  
Born outs  
Austra  
Africa.  
America  
Asia...  
Leban  
Vietn  
Other  
Europ  
Germa  
Grec  
Italy  
Malta  
Nethe  
Polan  
Uk an  
Yugos  
Other  
Oceania  
New Z  
Other  
At Sea  
Main Engl  
Speaki  
Countr  
Other Tha  
Englis  
Countr  
Total Bor  
Austra

See footn

16/01/84 LABOUR FORCE ESTIMATES - NOVEMBER 1983

HUR300R -

HUR300 TABLE ANI1 : NON-INSTITUTIONALISED CIVILIAN POPULATION AGED 15 YEARS AND OVER (EXCLUDING BOARDING SCHOOL PUPILS) IN NOVEMBER 1983 BY STATE \* SEX \* MARITAL STATUS \* LABOUR FORCE STATUS \* PERIOD OF ARRIVAL ON 1981 BENCHMARKS-Continued

Non-institutionalised (excl boarding school pupils), Australia, Males

	Born outside Australia										Born in Australia	Total	
	Before 1961	1961-1965	1966-1970	Before 1971	1971-1975	1976-1980	1981	1982	1983	1982-1983			Born outside Aust.
<b>MARRIED</b>													
Employed													
FT.....	296,170	114,861	147,117	558,148	101,286	71,563	20,408	17,264	8,118	25,382	776,788	1766542	2,543330
PT.....	14,548	3,771	2,735	21,054	2,985	2,520	599	554	417	971	28,127	75,774	103,902
Total.....	310,718	118,632	149,853	579,202	104,271	74,083	21,007	17,818	8,536	26,353	804,915	1842317	2,647232
Unemployed													
Looking for full-time work.....	19,880	9,432	13,006	42,319	7,978	9,379	4,820	4,152	3,240	7,393	71,888	76,560	148,449
Looking for part-time work.....	878	219	204	1,301	209	178		106		106	1,795	2,170	3,965
Total.....	20,759	9,651	13,210	43,620	8,187	9,558	4,820	4,259	3,240	7,499	73,683	78,730	152,414
In labour force.....	331,476	128,283	163,063	622,822	112,457	83,640	25,827	22,076	11,776	33,852	878,598	1921047	2,799645
Not in labour force.....	149,158	19,813	21,977	190,948	14,043	9,127	3,230	1,899	3,287	5,186	222,534	504,810	727,343
Total.....	480,634	148,096	185,040	813,770	126,500	92,767	29,057	23,976	15,063	39,038	1101132	2425857	3,526989
FT UNEMP RATE.....	6.290	7.589	8.122	7.048	7.301	11.587	19.105	19.389	28.528	22.556	8.471	4.154	5.515
PT UNEMP RATE.....	5.693	5.493	6.945	5.822	6.538	6.615	.000	16.089	.000	9.856	5.998	2.784	3.676
UNEMP RATE.....	6.262	7.524	8.101	7.004	7.280	11.427	18.662	19.290	27.517	22.152	8.386	4.098	5.444
<b>NON INST PARTIC RATE.....</b>	68.966	86.622	88.123	76.535	88.899	90.161	88.884	92.078	78.180	86.715	79.790	79.190	79.378
<b>NOT MARRIED</b>													
Employed													
FT.....	54,646	31,868	56,257	142,771	37,772	23,931	7,485	7,120	3,362	10,482	222,442	953,529	1,175971
PT.....	5,639	3,019	7,795	16,453	6,385	4,413	508	771	321	1,092	28,849	114,691	143,541
Total.....	60,285	34,887	64,052	159,224	44,157	28,344	7,993	7,891	3,683	11,574	251,291	1068220	1,319512
Unemployed													
Looking for full-time work.....	8,871	8,018	14,268	31,158	8,128	7,378	2,247	2,764	2,314	5,078	53,988	163,036	217,024
Looking for part-time work.....	663	217	1,047	1,927	1,178	821	415				4,341	12,081	16,422
Total.....	9,534	8,236	15,315	33,085	9,305	8,199	2,662	2,764	2,314	5,078	58,329	175,117	233,446
In labour force.....	69,818	43,123	79,367	192,308	53,462	36,543	10,654	10,655	5,997	16,652	309,620	1243337	1,552958

See footnotes at end of table.

16/01/84

HUR300 TA  
IN NOVEM  
BENCHMARK

Vic., Fem

Non-  
instit  
(excl  
school

See footn

16/01/84 LABOUR FORCE ESTIMATES - NOVEMBER 1983

HUR300R -

HUR300 TABLE AN11 : NON-INSTITUTIONALISED CIVILIAN POPULATION AGED 15 YEARS AND OVER (EXCLUDING BOARDING SCHOOL PUPILS) IN NOVEMBER 1983 BY STATE \* SEX \* MARITAL STATUS \* LABOUR FORCE STATUS \* PERIOD OF ARRIVAL ON 1981 BENCHMARKS-Continued

Non-institutionalised (excl boarding school pupils), Australia, Males

	Born outside Australia											Born in Australia	Total
	Before 1961	1961-1965	1966-1970	Before 1971	1971-1975	1976-1980	1981	1982	1983	1982-1983	Born outside Aust.		
<b>NOT MARRIED</b>													
Not in labour force.....	46,225	8,012	19,264	73,501	17,441	18,044	6,245	4,565	4,072	8,637	123,869	451,344	575,213
Total.....	116,044	51,135	98,631	265,810	70,903	54,588	16,900	15,220	10,069	25,289	433,489	1694681	2,128171
FT UNEMP RATE.....	13.966	20.103	20.232	17.914	17.707	23.566	23.084	27.965	40.767	32.635	19.530	14.602	15.580
PT UNEMP RATE.....	10.521	6.719	11.838	10.465	15.573	15.685	44.979	.000	.000	.000	13.078	9.530	10.266
UNEMP RATE.....	13.655	19.099	19.297	17.204	17.405	22.437	24.980	25.942	38.586	30.496	18.839	14.084	15.032
NON INST PARTIC RATE.....	60.166	84.332	80.469	72.348	75.401	66.944	63.046	70.005	59.558	65.846	71.425	73.367	72.971
<b>TOTAL</b>													
Employed													
FT.....	350,816	146,729	203,374	700,920	139,058	95,494	27,894	24,384	11,480	35,865	999,230	2720071	3,719301
PT.....	20,186	6,789	10,531	37,506	9,369	6,933	1,106	1,324	738	2,062	56,977	190,466	247,443
Total.....	371,003	153,519	213,904	738,426	148,427	102,427	29,000	25,709	12,218	37,927	1056207	2910537	3,966743
Unemployed													
Looking for full-time work.....	28,751	17,451	27,274	73,476	16,105	16,757	7,066	6,917	5,554	12,471	125,876	239,597	365,473
Looking for part-time work.....	1,541	437	1,251	3,229	1,387	999	415	106	.	106	6,136	14,251	20,387
Total.....	30,292	17,887	28,525	76,705	17,492	17,757	7,481	7,023	5,554	12,577	132,012	253,848	385,860
In labour force.....	401,295	171,406	242,429	815,130	165,919	120,184	36,481	32,731	17,773	50,504	1188219	3164384	4,352603
Not in labour force.....	195,383	27,825	41,241	264,449	31,484	27,171	9,475	6,465	7,359	13,823	346,403	956,154	1,302556
Total.....	596,678	199,231	283,670	1079579	197,404	147,355	45,956	39,196	25,131	64,327	1534621	4120538	5,655159
FT UNEMP RATE.....	7.575	10.629	11.825	9.488	10.380	14.928	20.213	22.097	32.606	25.801	11.188	8.095	8.947
PT UNEMP RATE.....	7.093	6.042	10.617	7.926	12.891	12.599	27.278	7.420	.000	4.895	9.722	6.961	7.612
UNEMP RATE.....	7.549	10.436	11.766	9.410	10.542	14.775	20.508	21.456	31.252	24.903	11.110	8.022	8.865
NON INST PARTIC RATE.....	67.255	86.034	85.462	75.504	84.051	81.561	79.383	83.506	70.719	78.511	77.427	76.795	76.967

See footnotes at end of table.

16/01/84

HUR300 TA  
IN NOVEM  
BENCHMARK

Vic., Per

Born in A  
Born out  
Austra  
Africa  
America  
Asia...

Leban  
Vietn  
Other  
Europ  
Germ  
Gree  
Italy  
Malta  
Neth  
Polar  
Uk ar  
Yugos  
Other  
Oceanic  
New Z  
Other  
At Sea  
Main Engl  
Speaki  
Countr  
Other Tha  
Englis  
Countr  
Total Bor  
Austra

See footr

16/01/84 LABOUR FORCE ESTIMATES - NOVEMBER 1983

HUR300R -

HUR300 TABLE AN1 : NON-INSTITUTIONALISED CIVILIAN POPULATION AGED 15 YEARS AND OVER (EXCLUDING BOARDING SCHOOL PUPILS) IN NOVEMBER 1983 BY STATE \* SEX \* MARITAL STATUS \* LABOUR FORCE STATUS \* PERIOD OF ARRIVAL ON 1981 BENCHMARKS-Continued

Non-institutionalised (excl boarding school pupils), Australia, Females

	Born outside Australia											Born in Australia	Total
	Before 1961	1961-1965	1966-1970	Before 1971	1971-1975	1976-1980	1981	1982	1983	1982-1983	Born outside Aust.		
<b>MARRIED</b>													
Employed													
FT.....	65,748	39,849	55,623	161,221	41,475	33,864	8,689	5,872	3,352	9,224	254,474	515,574	770,048
PT.....	60,347	24,651	30,711	115,710	21,386	15,051	4,603	4,025	1,388	5,413	162,162	475,070	637,233
Total.....	126,096	64,501	86,334	276,931	62,861	48,915	13,293	9,897	4,739	14,637	416,637	990,644	1,407,281
Unemployed													
Looking for full-time work.....	4,189	3,138	4,015	11,342	4,865	5,890	1,749	2,489	2,417	4,905	28,751	27,074	55,824
Looking for part-time work.....	3,208	1,164	2,109	6,481	1,409	1,442	345	990	539	1,530	11,206	24,879	36,085
Total.....	7,397	4,302	6,123	17,822	6,274	7,332	2,094	3,479	2,956	6,435	39,957	51,952	91,909
In labour force...	133,493	68,803	92,457	294,753	69,135	56,247	15,387	13,376	7,696	21,072	456,593	1,042,597	1,499,190
Not in labour force.....	237,856	80,827	80,133	398,815	60,017	48,589	14,851	15,141	12,352	27,493	549,766	1,472,265	2,022,031
Total.....	371,349	149,630	172,590	693,569	129,152	104,836	30,238	28,518	20,048	48,565	1,006,359	2,514,862	3,521,221
FT UNEMP RATE.....	5.990	7.300	6.732	6.573	10.498	14.816	16.758	29.764	41.893	34.716	10.151	4.989	6.759
PT UNEMP RATE.....	5.047	4.510	6.425	5.304	6.181	8.745	6.967	19.743	27.992	22.033	6.464	4.976	5.359
UNEMP RATE.....	5.541	6.253	6.623	6.047	9.074	13.035	13.609	26.007	38.412	30.538	8.751	4.983	6.131
NON INST PARTIC RATE.....	35.948	45.982	53.570	42.498	53.530	53.652	50.885	46.905	38.386	43.388	45.371	41.457	42.576
<b>NOT MARRIED</b>													
Employed													
FT.....	21,311	21,364	30,544	73,219	23,384	24,202	5,059	3,954	4,288	8,243	134,107	629,819	763,926
PT.....	9,170	5,663	9,373	24,206	6,651	5,061	2,114	1,716	1,167	2,883	40,915	198,646	239,561
Total.....	30,481	27,027	39,917	97,425	30,036	29,263	7,173	5,670	5,455	11,125	175,022	828,465	1,003,487
Unemployed													
Looking for full-time work.....	2,817	2,316	7,827	12,959	5,888	4,650	1,226	1,863	951	2,814	27,538	93,288	120,826
Looking for part-time work.....	1,015	531	585	2,131	1,825	203	606	..	..	..	4,766	21,387	26,152
Total.....	3,831	2,847	8,412	15,091	7,714	4,853	1,832	1,863	951	2,814	32,303	114,675	146,978
In labour force...	34,313	29,874	48,329	112,515	37,749	34,116	9,006	7,532	6,407	13,939	207,326	943,140	1,150,465

See footnotes at end of table.

16/01/84

HUR300 TA  
IN NOVEM  
BENCHMARK

Vic., Per

Non-  
insti  
(excl  
school

See foot



16/01/84 LABOUR FORCE ESTIMATES - NOVEMBER 1983

HUR300R -

HUR300 TABLE ANI1 : NON-INSTITUTIONALISED CIVILIAN POPULATION AGED 15 YEARS AND OVER (EXCLUDING BOARDING SCHOOL PUPILS) IN NOVEMBER 1983 BY STATE \* SEX \* MARITAL STATUS \* LABOUR FORCE STATUS \* PERIOD OF ARRIVAL ON 1981 BENCHMARKS-Continued

Non-institutionalised (excl boarding school pupils), Australia, Females

	Born outside Australia											Born in Australia	Total
	Before 1961	1961-1965	1966-1970	Before 1971	1971-1975	1976-1980	1981	1982	1983	1982-1983	Born outside Aust.		
<b>NOT MARRIED</b>													
Not in labour force.....	116,624	18,853	35,049	170,527	27,756	26,153	6,494	5,102	5,440	10,542	241,472	885,588	1,127,060
Total.....	150,937	48,727	83,378	283,042	65,506	60,269	15,499	12,634	11,847	24,481	448,797	1,828,728	2,277,525
FT UNEMP RATE.....	11.674	9.780	20.398	15.038	20.116	16.117	19.508	32.020	18.155	25.449	17.036	12.901	13.656
PT UNEMP RATE.....	9.963	8.579	5.876	8.092	21.534	3.853	22.281	.000	.000	.000	10.433	9.720	9.842
UNEMP RATE.....	11.166	9.531	17.406	13.412	20.434	14.225	20.345	24.728	14.848	20.187	15.581	12.159	12.776
NON INST PARTIC RATE.....	22.733	61.309	57.963	39.752	57.628	56.606	58.104	59.618	54.078	56.937	46.196	51.574	50.514
<b>TOTAL</b>													
Employed													
FT.....	87,059	61,213	86,166	234,439	64,860	58,067	13,748	9,827	7,640	17,467	388,581	1,145,393	1,533,974
PT.....	69,518	30,315	40,084	139,916	28,037	20,111	6,718	5,740	2,555	8,295	203,078	673,716	876,794
Total.....	156,577	91,528	126,251	374,356	92,897	78,178	20,466	15,567	10,195	25,762	591,659	1,819,109	2,410,768
Unemployed													
Looking for full-time work.....	7,006	5,454	11,841	24,301	10,753	10,540	2,975	4,351	3,368	7,719	56,288	120,362	176,650
Looking for part-time work.....	4,223	1,696	2,694	8,612	3,234	1,645	951	990	539	1,530	15,972	46,265	62,237
Total.....	11,228	7,150	14,535	32,913	13,987	12,185	3,926	5,341	3,907	9,249	72,260	166,627	238,887
In labour force.....	167,805	98,677	140,786	407,269	106,884	90,363	24,392	20,908	14,102	35,011	663,919	1,985,736	2,649,655
Not in labour force.....	354,480	99,680	115,182	569,342	87,773	74,742	21,345	20,243	17,793	38,036	791,238	2,357,853	3,149,091
Total.....	522,285	198,357	255,968	976,611	194,657	165,105	45,737	41,152	31,895	73,046	1,455,157	4,343,589	5,798,746
FT UNEMP RATE.....	7.448	8.181	12.082	9.392	14.221	15.363	17.791	30.690	30.594	30.648	12.653	9.509	10.327
PT UNEMP RATE.....	5.726	5.297	6.297	5.798	10.343	7.561	12.400	14.711	17.433	15.568	7.291	6.426	6.628
UNEMP RATE.....	6.691	7.246	10.324	8.081	13.086	13.485	16.096	25.546	27.707	26.416	10.884	8.391	9.016
NON INST PARTIC RATE.....	32.129	49.747	55.001	41.702	54.909	54.731	53.332	50.808	44.215	47.929	45.625	45.716	45.694

See footnotes at end of table.

16/01/84

HUR300 TABLE ANI1  
IN NOVEMBER 1983  
BENCHMARKS-Continued

Qld, Mal

Born in /  
Born out:  
Austra  
Africa  
Americ  
Asia...  
Leban  
Vietn  
Other  
Euro  
Gree  
Italy  
Malt  
Neth  
Polar  
Uk an  
Yugo  
Other  
Oceania  
New  
Other  
At Sea  
Main Eng  
Speak  
Count  
Other Th  
Englis  
Count  
Total Bo  
Austra

See foot



16/01/84 LABOUR FORCE ESTIMATES - NOVEMBER 1983

HUR300R -

HUR300 TABLE AN1 : NON-INSTITUTIONALISED CIVILIAN POPULATION AGED 15 YEARS AND OVER (EXCLUDING BOARDING SCHOOL PUPILS) IN NOVEMBER 1983 BY STATE \* SEX \* MARITAL STATUS \* LABOUR FORCE STATUS \* PERIOD OF ARRIVAL ON 1981 BENCHMARKS-Continued

Non-institutionalised (excl boarding school pupils), Australia, Persons

	Born outside Australia											Born in Australia	Total
	Before 1961	1961-1965	1966-1970	Before 1971	1971-1975	1976-1980	1981	1982	1983	1982-1983	Born outside Aust.		
<b>MARRIED</b>													
Employed													
FT.....	361,919	154,710	202,740	719,369	142,761	105,427	29,098	23,137	11,470	34,607	103,126	226,216	3,313,378
PT.....	74,895	28,422	33,447	136,764	24,370	17,570	5,202	4,579	1,805	6,383	190,290	550,845	741,135
Total.....	436,814	183,132	236,187	856,133	167,132	122,998	34,299	27,715	13,275	40,990	122,552	283,296	4,054,513
Unemployed													
Looking for full-time work.....	24,069	12,570	17,021	53,660	12,842	15,269	6,569	6,641	5,657	12,298	100,639	103,634	204,273
Looking for part-time work.....	4,086	1,383	2,313	7,782	1,618	1,621	345	1,096	539	1,636	13,001	27,049	40,050
Total.....	28,155	13,954	19,333	61,443	14,460	16,890	6,914	7,737	6,196	13,934	113,640	130,683	244,323
In labour force.....	464,969	197,086	255,520	917,575	181,592	139,887	41,213	35,452	19,472	54,924	133,519	296,364	4,298,835
Not in labour force.....	387,014	100,640	102,110	589,763	74,060	57,716	18,081	17,041	15,639	32,680	772,299	1,977,075	2,749,374
Total.....	851,983	297,726	357,630	1,507,338	255,652	197,604	59,294	52,493	35,110	87,603	2,107,491	4,940,718	7,048,210
FT UNEMP RATE.....	6.236	7.515	7.745	6.942	8.253	12.651	18.418	22.302	33.029	26.219	8.891	4.344	5.807
PT UNEMP RATE.....	5.173	4.641	6.467	5.384	6.225	8.445	6.215	19.318	23.011	20.398	6.395	4.681	5.127
UNEMP RATE.....	6.055	7.080	7.566	6.696	7.963	12.074	16.776	21.825	31.823	25.369	8.511	4.410	5.683
NON INST PARTIC RATE.....	54.575	66.197	71.448	60.874	71.031	70.792	69.506	67.537	55.458	62.696	63.355	59.984	60.992
<b>NOT MARRIED</b>													
Employed													
FT.....	75,957	53,232	86,800	215,990	61,156	48,133	12,544	11,074	7,650	18,725	356,549	1,583,348	1,939,897
PT.....	14,809	8,682	17,168	40,659	13,036	9,474	2,622	2,486	1,488	3,974	69,765	313,337	383,102
Total.....	90,766	61,914	103,968	256,649	74,193	57,607	15,166	13,561	9,138	22,699	426,314	1,896,685	2,322,999
Unemployed													
Looking for full-time work.....	11,687	10,334	22,095	44,117	14,016	12,029	3,473	4,627	3,265	7,892	81,526	256,324	337,850
Looking for part-time work.....	1,678	749	1,632	4,058	3,003	1,024	1,021				9,106	33,468	42,574
Total.....	13,365	11,083	23,727	48,175	17,019	13,052	4,494	4,627	3,265	7,892	90,632	289,792	380,424
In labour force.....	104,131	72,998	127,695	304,824	91,212	70,659	19,660	18,187	12,403	30,591	516,946	2,186,477	2,703,423

See footnotes at end of table.

16/01/84

HUR300 T  
IN NOVE  
BENCHMAR

Qld, Mal

Non-  
insti  
(excl  
school

See foot

16/01/84 LABOUR FORCE ESTIMATES - NOVEMBER 1983

HUR300R -

HUR300 TABLE AN11 : NON-INSTITUTIONALISED CIVILIAN POPULATION AGED 15 YEARS AND OVER (EXCLUDING BOARDING SCHOOL PUPILS) IN NOVEMBER 1983 BY STATE \* SEX \* MARITAL STATUS \* LABOUR FORCE STATUS \* PERIOD OF ARRIVAL ON 1981 BENCHMARKS-Continued

Non-institutionalised (excl boarding school pupils), Australia, Persons

	Born outside Australia											Born in Australia	Total
	Before 1961	1961-1965	1966-1970	Before 1971	1971-1975	1976-1980	1981	1982	1983	1982-1983	Born outside Aust.		
NOT MARRIED													
Not in labour force.....	162,850	26,865	54,313	244,028	45,198	44,197	12,739	9,667	9,512	19,180	365,341	1336932	1,702273
Total.....	266,981	99,863	182,008	548,852	136,409	114,857	32,399	27,855	21,916	49,770	882,287	3523409	4,405696
FT UNEMP RATE.....	13.335	16.258	20.290	16.961	18.645	19.994	21.681	29.467	29.913	29.650	18.610	13.933	14.833
PT UNEMP RATE.....	10.176	7.941	8.680	9.076	18.724	9.752	28.029	.000	.000	.000	11.546	9.650	10.002
UNEMP RATE.....	12.835	15.183	18.581	15.804	18.659	18.472	22.857	25.439	26.325	25.798	17.532	13.254	14.072
NON INST PARTIC RATE.....	39.003	73.098	70.159	55.538	66.866	61.520	60.682	65.294	56.596	61.464	58.592	62.056	61.362
TOTAL													
Employed													
FT.....	437,876	207,943	289,540	935,359	203,918	153,560	41,642	34,211	19,121	53,332	1387811	3865464	5,253275
PT.....	89,704	37,104	50,615	177,423	37,406	27,044	7,824	7,065	3,293	10,357	260,055	864,182	1,124236
Total.....	527,580	245,047	340,155	1112781	241,324	180,605	49,466	41,276	22,413	63,689	1647865	4729646	6,377511
Unemployed													
Looking for full-time work.....	35,757	22,905	39,116	97,777	26,858	27,297	10,042	11,268	8,922	20,190	182,165	359,958	542,123
Looking for part-time work.....	5,764	2,132	3,945	11,840	4,621	2,644	1,366	1,096	539	1,636	22,107	60,516	82,624
Total.....	41,520	25,037	43,060	109,618	31,479	29,942	11,408	12,364	9,462	21,826	204,272	420,475	624,747
In labour force...	569,100	270,084	383,215	1222399	272,804	210,547	60,874	53,640	31,875	85,515	1852138	5150121	7,002258
Not in labour force.....	549,863	127,505	156,423	833,791	119,257	101,914	30,820	26,708	25,151	51,859	1137640	3314007	4,451647
Total.....	1118963	397,589	539,638	2056190	392,061	312,460	91,693	80,348	57,026	137,374	2989778	8464127	11453905
FT UNEMP RATE.....	7.549	9.922	11.902	9.464	11.638	15.093	19.429	24.776	31.816	27.461	11.603	8.519	9.354
PT UNEMP RATE.....	6.037	5.434	7.230	6.256	10.995	8.907	14.863	13.433	14.076	13.639	7.835	6.544	6.846
UNEMP RATE.....	7.296	9.270	11.237	8.967	11.539	14.221	18.740	23.050	29.684	25.523	11.029	8.164	8.922
NON INST PARTIC RATE.....	50.860	67.930	71.013	59.450	69.582	67.383	66.388	66.759	55.895	62.250	61.949	60.846	61.134

1/ Data or computation error.

.. Cell estimate is zero

16/01/84

HUR300 T  
IN NOVE  
BENCHMAR

Qld, Fem

Born in

Born out

Austra

Africa

America

Asia..

Leba

Viet

Other

Euro

Germ

Gree

Ital

Malt

Neth

Pola

Uk a

Yugo

Other

Oceani

New

Other

At Sea

Main Eng

Speak

Count

Other Th

Engli

Count

Total Bo

Austra

See foot

16/01/84 LABOUR FORCE ESTIMATES - NOVEMBER 1983

HUR300R 1 -

HUR300 TABLE ANI2 : NON-INSTITUTIONALISED CIVILIAN POPULATION AGED 15 YEARS AND OVER (EXCLUDING BOARDING SCHOOL PUPILS)  
 IN NOVEMBER 1983 BY SEX \* STATE \* LABOUR FORCE STATUS \* MARITAL STATUS(AUST.ONLY) \* FT/PT STATUS ON 1981 CENSUS  
 BENCHMARKS

N.S.W., Males

	Employed			Unemployed			In labour force	Not in labour force	Non-institutionalised (excl boarding school pupils)	UNEMP RATE	NON INST PARTIC RATE
	FT	PT	Total	Looking for full-time work	Looking for part-time work	Total					
Born in Australia...	923,593	70,461	994,054	90,087	5,547	95,633	1,089,688	342,856	1,432,544	8.776	76.067
Born outside											
Australia											
Africa.....	14,225	1,323	15,548	1,274	..	1,274	16,822	3,834	20,656	7.572	81.440
America.....	14,486	1,497	15,983	2,927	233	3,160	19,143	4,437	23,579	16.507	81.184
Asia.....	52,146	1,981	54,127	13,990	..	13,990	68,117	22,876	90,993	20.538	74.860
Lebanon.....	10,319	881	11,200	4,350	..	4,350	15,550	5,768	21,318	27.974	72.944
Vietnam.....	4,823	445	5,268	3,886	..	3,886	9,153	2,653	11,807	42.450	77.526
Other Asia.....	37,004	656	37,659	5,755	..	5,755	43,414	14,455	57,868	13.255	75.022
Europe.....	244,179	12,868	257,048	27,228	825	28,054	285,101	89,089	374,190	9.840	76.191
Germany.....	9,513	..	9,513	1,510	..	1,510	11,023	1,340	12,363	13.700	89.162
Greece.....	19,768	655	20,423	2,646	425	3,070	23,493	6,927	30,420	13.069	77.230
Italy.....	25,864	1,349	27,213	1,582	..	1,582	28,795	9,608	38,403	5.493	74.980
Malta.....	6,335	888	7,223	1,537	..	1,537	8,760	2,198	10,958	17.542	79.940
Netherlands.....	13,045	227	13,271	1,802	..	1,802	15,074	2,564	17,637	11.957	85.464
Poland.....	5,800	..	5,800	702	..	702	6,501	4,104	10,606	10.793	61.300
Uk and Ireland..	109,587	7,751	117,338	10,946	191	11,138	128,476	43,106	171,582	8.669	74.877
Yugoslavia.....	23,113	247	23,360	2,796	..	2,796	26,155	6,781	32,937	10.689	79.411
Other Europe....	31,154	1,752	32,906	3,708	209	3,917	36,823	12,461	49,284	10.637	74.716
Oceania.....	21,688	1,787	23,475	2,486	196	2,682	26,157	4,763	30,920	10.253	84.595
New Zealand....	18,262	1,143	19,405	1,375	196	1,572	20,977	2,952	23,929	7.492	87.662
Other Oceania...	3,426	644	4,070	1,110	..	1,110	5,180	1,811	6,991	21.432	74.095
At Sea etc.....	..	..	..	..	..	..	..	209	209	(1)	.000
Main English Speaking Countries.....	138,109	10,425	148,535	13,911	620	14,531	163,066	49,826	212,891	8.911	76.596
Other Than Main English-Speaking Countries.....	208,615	9,031	217,646	33,994	634	34,628	252,274	75,382	327,656	13.726	76.994
Total Born Outside	346,724	19,456	366,181	47,905	1,254	49,159	415,340	125,208	540,547	11.836	76.837

See footnotes at end of table.

16/01/84

HUR300 T  
IN NOVE  
BENCHMAR

Qld, Fem

Non-  
insti  
(excl  
school

See foot

16/01/84 LABOUR FORCE ESTIMATES - NOVEMBER 1983

HUR300R 2 -

HUR300 TABLE ANI2 : NON-INSTITUTIONALISED CIVILIAN POPULATION AGED 15 YEARS AND OVER (EXCLUDING BOARDING SCHOOL PUPILS)  
 IN NOVEMBER 1983 BY SEX \* STATE \* LABOUR FORCE STATUS \* MARITAL STATUS(AUST.ONLY) \* FT/PT STATUS ON 1981 CENSUS  
 BENCHMARKS-Continued

N.S.W., Males

	Employed			Unemployed			In labour force	Not in labour force	Non-institutionalised (excl boarding school pupils)	UNEMP RATE	NON INST PARTIC RATE
	FT	PT	Total	Looking for full-time work	Looking for part-time work	Total					
Non-institutionalised (excl boarding school pupils)...	1,270,318	89,917	1,360,235	137,992	6,801	144,792	1,505,028	468,064	1,973,091	9.621	76.278

See footnotes at end of table.

16/01/84

HUR300 T  
 IN NOV  
 BENCHMA

Qld. Per

Born in  
 Born out  
 Austr  
 Africa  
 Americ  
 Asia.  
 Leba  
 Viet  
 Othe  
 Euro  
 Germ  
 Cree  
 Ital  
 Malt  
 Neth  
 Pola  
 Uk  
 Yugo  
 Othe  
 Oceani  
 New  
 Othe  
 At Sea  
 Main Eng  
 Speak  
 Count  
 Other Th  
 Engli  
 Count  
 Total Bo  
 Austr

See foot

16/01/84 LABOUR FORCE ESTIMATES - NOVEMBER 1983

HUR300R 3 -

HUR300 TABLE ANI2 : NON-INSTITUTIONALISED CIVILIAN POPULATION AGED 15 YEARS AND OVER (EXCLUDING BOARDING SCHOOL PUPILS)  
 IN NOVEMBER 1983 BY SEX \* STATE \* LABOUR FORCE STATUS \* MARITAL STATUS(AUST. ONLY) \* FT/PT STATUS ON 1981 CENSUS  
 BENCHMARKS-Continued

N.S.W., Females

	Employed			Unemployed			In labour force	Not in labour force	Non-institutionalised (excl boarding school pupils)	UNEMP RATE	NON INST PARTIC RATE
	FT	PT	Total	Looking for full-time work	Looking for part-time work	Total					
Born in Australia...	403,765	228,824	632,589	43,441	15,814	59,254	691,843	832,325	1,524,168	8.565	45.392
Born outside											
Australia											
Africa.....	6,198	1,719	7,917	411	..	411	8,328	9,054	17,382	4.937	47.911
America.....	7,026	3,285	10,311	1,888	..	1,888	12,199	11,551	23,750	15.477	51.364
Asia.....	26,239	8,924	35,163	6,354	1,320	7,674	42,837	52,765	95,602	17.915	44.808
Lebanon.....	1,959	1,356	3,316	1,322	449	1,771	5,087	15,041	20,128	34.823	25.273
Vietnam.....	2,382	..	2,382	2,434	..	2,434	4,816	4,742	9,559	50.543	50.386
Other Asia.....	21,898	7,568	29,466	2,597	871	3,468	32,934	32,982	65,916	10.532	49.964
Europe.....	83,857	45,390	129,246	10,622	2,530	13,153	142,399	194,004	336,404	9.237	42.330
Germany.....	3,148	2,959	6,107	201	216	417	6,525	7,727	14,251	6.398	45.783
Greece.....	7,867	2,550	10,417	1,095	837	1,932	12,349	14,808	27,157	15.644	45.474
Italy.....	6,174	4,849	11,023	1,510	..	1,510	12,533	21,420	33,953	12.051	36.913
Malta.....	1,243	416	1,659	216	..	216	1,876	6,704	8,580	11.541	21.862
Netherlands.....	1,313	1,677	2,990	218	..	218	3,208	5,124	8,332	6.803	38.504
Poland.....	1,477	..	1,477	414	..	414	1,891	4,498	6,389	21.907	29.596
Uk and Ireland..	42,281	23,634	65,915	5,033	638	5,671	71,586	94,826	166,412	7.922	43.017
Yugoslavia.....	10,266	3,374	13,641	1,301	444	1,745	15,386	15,604	30,989	11.341	49.648
Other Europe.....	10,087	5,931	16,018	633	395	1,028	17,046	23,294	40,340	6.033	42.256
Oceania.....	17,078	5,256	22,334	2,410	1,152	3,562	25,897	16,711	42,608	13.756	60.779
New Zealand.....	14,271	3,982	18,253	2,212	686	2,898	21,151	11,114	32,265	13.701	65.553
Other Oceania...	2,807	1,274	4,081	198	467	664	4,746	5,597	10,343	13.999	45.885
At Sea etc.....	..	..	..	..	..	..	..	..	..	..	..
Main English Speaking Countries.....	61,366	29,807	91,173	7,664	1,324	8,988	100,160	112,817	212,977	8.973	47.029
Other Than Main English-Speaking Countries.....	79,032	34,767	113,799	14,022	3,679	17,701	131,500	171,269	302,769	13.461	43.432
Total Born Outside Australia.....	140,398	64,574	204,972	21,685	5,003	26,688	231,660	284,086	515,746	11.521	44.917

See footnotes at end of table.

16/01/84

HUR300  
IN NOV  
BENCHMA

Qld, Per

Non-  
inst  
(exc  
scho

See foot

16/01/84 LABOUR FORCE ESTIMATES - NOVEMBER 1983

HUR300R 4 -

HUR300 TABLE AN12 : NON-INSTITUTIONALISED CIVILIAN POPULATION AGED 15 YEARS AND OVER (EXCLUDING BOARDING SCHOOL PUPILS)  
 IN NOVEMBER 1983 BY SEX \* STATE \* LABOUR FORCE STATUS \* MARITAL STATUS(AUST. ONLY) \* FT/PT STATUS ON 1981 CENSUS  
 BENCHMARKS-Continued

N.S.W., Females

	Employed			Unemployed			In labour force	Not in labour force	Non-institutionalised (excl boarding school pupils)	UNEMP RATE	NON INST PARTIC RATE
	FT	PT	Total	Looking for full-time work	Looking for part-time work	Total					
Non-institutionalised (excl boarding school pupils)...	544,163	293,397	837,560	65,126	20,817	85,943	923,503	1,116,411	2,039,914	9.306	45.272

See footnotes at end of table.

16/01/84

HUR300  
 IN NOV  
 BENCHMA

S.A., M

Born in  
 Born out  
 Austr  
 Afric  
 Americ  
 Asia.  
 Leb  
 Vie  
 Oth  
 Eur  
 Ger  
 Gre  
 Ita  
 Mal  
 Net  
 Pol  
 Uk  
 Yug  
 Oth  
 Ocean  
 New  
 Oth  
 At Se  
 Main Eng  
 Speak  
 Count  
 Other Th  
 Engl  
 Count  
 Total B  
 Austr

See foot

HUR300 TABLE ANI2 : NON-INSTITUTIONALISED CIVILIAN POPULATION AGED 15 YEARS AND OVER (EXCLUDING BOARDING SCHOOL PUPILS)  
IN NOVEMBER 1983 BY SEX \* STATE \* LABOUR FORCE STATUS \* MARITAL STATUS(AUST.ONLY) \* FT/PT STATUS ON 1981 CENSUS  
BENCHMARKS-Continued

N.S.W., Persons

	Employed			Unemployed			In labour force	Not in labour force	Non-institutionalised (excl boarding school pupils)	UNEMP RATE	NON INST PARTIC RATE
	FT	PT	Total	Looking for full-time work	Looking for part-time work	Total					
Born in Australia...	1,327,358	299,285	1,626,643	133,527	21,361	154,888	1,781,531	1,175,182	2,956,713	8.694	60.254
Born outside Australia											
Africa.....	20,423	3,042	23,465	1,685	..	1,685	25,150	12,888	38,038	6.699	66.118
America.....	21,512	4,782	26,294	4,815	233	5,048	31,341	15,988	47,329	16.106	66.220
Asia.....	78,385	10,905	89,290	20,344	1,320	21,664	110,955	75,641	186,596	19.525	59.463
Lebanon.....	12,278	2,237	14,516	5,672	449	6,121	20,637	20,809	41,446	29.662	49.793
Vietnam.....	7,205	445	7,650	6,320	..	6,320	13,970	7,396	21,365	45.240	65.384
Other Asia.....	58,902	8,223	67,125	8,352	871	9,223	76,348	47,436	123,784	12.080	61.678
Europe.....	328,036	58,258	386,294	37,851	3,356	41,207	427,501	283,093	710,594	9.639	60.161
Germany.....	12,661	2,959	15,620	1,711	216	1,928	17,548	9,066	26,615	10.985	65.934
Greece.....	27,636	3,205	30,841	3,740	1,262	5,002	35,843	21,734	57,577	13.956	62.252
Italy.....	32,037	6,198	38,236	3,092	..	3,092	41,328	31,028	72,355	7.482	57.117
Malta.....	7,578	1,304	8,883	1,753	..	1,753	10,636	8,902	19,538	16.484	54.436
Netherlands.....	14,358	1,903	16,261	2,021	..	2,021	18,282	7,687	25,969	11.053	70.398
Poland.....	7,276	..	7,276	1,116	..	1,116	8,392	8,603	16,995	13.298	49.382
Uk and Ireland..	151,869	31,385	183,253	15,979	830	16,809	200,062	137,932	337,994	8.402	59.191
Yugoslavia.....	33,379	3,621	37,000	4,097	444	4,541	41,541	22,385	63,926	10.931	64.983
Other Europe....	41,242	7,682	48,924	4,341	604	4,945	53,869	35,755	89,624	9.180	60.106
Oceania.....	38,766	7,043	45,809	4,895	1,349	6,244	52,053	21,475	73,528	11.995	70.794
New Zealand.....	32,533	5,125	37,658	3,588	882	4,470	42,128	14,067	56,194	10.609	74.968
Other Oceania...	6,233	1,918	8,151	1,308	467	1,775	9,926	7,408	17,334	17.878	57.262
At Sea etc.....	..	..	..	..	..	..	..	209	209	(1)	.000
Main English Speaking Countries.....	199,475	40,232	239,707	21,574	1,944	23,518	263,226	162,643	425,869	8.935	61.809
Other Than Main English-Speaking Countries.....	287,647	43,797	331,445	48,016	4,313	52,329	383,774	246,651	630,425	13.635	60.875
Total Born Outside Australia.....	487,122	84,030	571,152	69,590	6,257	75,848	647,000	409,293	1,056,293	11.723	61.252

See footnotes at end of table.



16/01/84 LABOUR FORCE ESTIMATES - NOVEMBER 1983

HUR300R 6 -

HUR300 TABLE ANI2 : NON-INSTITUTIONALISED CIVILIAN POPULATION AGED 15 YEARS AND OVER (EXCLUDING BOARDING SCHOOL PUPILS)  
 IN NOVEMBER 1983 BY SEX \* STATE \* LABOUR FORCE STATUS \* MARITAL STATUS(AUST.ONLY) \* FT/PT STATUS ON 1981 CENSUS  
 BENCHMARKS-Continued

N.S.W., Persons

	Employed			Unemployed			In labour force	Not in labour force	Non-institutionalised (excl boarding school pupils)	UNEMP RATE	NON INST PARTIC RATE
	FT	PT	Total	Looking for full-time work	Looking for part-time work	Total					
Non-institutionalised (excl boarding school pupils)...	1,814,481	383,315	2,197,795	203,117	27,618	230,735	2,428,531	1,584,475	4,013,006	9.501	60.516

See footnotes at end of table.

16/01/84

HUR300 TABLE ANI2 : NON-INSTITUTIONALISED CIVILIAN POPULATION AGED 15 YEARS AND OVER (EXCLUDING BOARDING SCHOOL PUPILS)  
 IN NOVEMBER 1983 BY SEX \* STATE \* LABOUR FORCE STATUS \* MARITAL STATUS(AUST.ONLY) \* FT/PT STATUS ON 1981 CENSUS  
 BENCHMARKS-Continued

S.A., Fem

Born in A  
 Born outs  
 Austra  
 Africa.  
 America  
 Asia...  
 Leban  
 Vietn  
 Other  
 Europ  
 Germa  
 Greec  
 Italy  
 Malta  
 Nethe  
 Polan  
 Uk an  
 Yugos  
 Other  
 Oceania  
 New Z  
 Other  
 At Sea  
 Main Engl  
 Speaki  
 Countr  
 Other Tha  
 Englis  
 Countr  
 Total Bor  
 Austra

See footn

16/01/84 LABOUR FORCE ESTIMATES - NOVEMBER 1983

HUR300R 7 -

HUR300 TABLE ANI2 : NON-INSTITUTIONALISED CIVILIAN POPULATION AGED 15 YEARS AND OVER (EXCLUDING BOARDING SCHOOL PUPILS)  
 IN NOVEMBER 1983 BY SEX \* STATE \* LABOUR FORCE STATUS \* MARITAL STATUS(AUST.ONLY) \* FT/PT STATUS ON 1981 CENSUS  
 BENCHMARKS-Continued

Vic., Males

	Employed			Unemployed			In labour force	Not in labour force	Non-institutionalised (excl boarding school pupils)	UNEMP RATE	NON INST PARTIC RATE
	FT	PT	Total	Looking for full-time work	Looking for part-time work	Total					
Born in Australia...	691,152	53,835	744,986	52,349	3,921	56,270	801,257	249,027	1,050,284	7.023	76.290
Born outside Australia											
Africa.....	11,411	628	12,039	850	..	850	12,889	2,780	15,669	6.598	82.259
America.....	5,958	792	6,749	1,306	..	1,306	8,055	1,733	9,788	16.211	82.299
Asia.....	32,512	1,295	33,807	7,370	630	8,000	41,807	15,203	57,010	19.136	73.333
Lebanon.....	832	..	832	851	..	851	1,684	668	2,351	50.550	71.604
Vietnam.....	5,776	..	5,776	2,781	..	2,781	8,557	1,483	10,040	32.498	85.231
Other Asia.....	25,903	1,295	27,198	3,738	630	4,368	31,567	13,052	44,619	13.838	70.747
Europe.....	235,511	11,675	247,186	19,553	1,269	20,822	268,007	75,188	343,195	7.769	78.092
Germany.....	11,256	207	11,463	821	..	821	12,283	2,802	15,086	6.681	81.425
Greece.....	23,157	1,948	25,106	3,582	..	3,582	28,687	5,262	33,949	12.485	84.500
Italy.....	45,712	2,151	47,863	4,303	632	4,935	52,799	13,971	66,770	9.348	79.075
Malta.....	9,344	231	9,575	1,427	..	1,427	11,002	2,317	13,319	12.969	82.603
Netherlands.....	13,726	1,019	14,745	199	214	414	15,158	2,811	17,969	2.730	84.357
Poland.....	8,171	622	8,793	440	..	440	9,233	4,037	13,270	4.767	69.577
Uk and Ireland..	83,186	3,625	86,811	5,456	422	5,878	92,689	27,683	120,372	6.341	77.002
Yugoslavia.....	21,474	645	22,118	1,428	..	1,428	23,546	7,698	31,245	6.064	75.361
Other Europe....	19,485	1,227	20,712	1,897	..	1,897	22,609	8,605	31,215	8.392	72.431
Oceania.....	8,714	1,298	10,011	1,362	188	1,550	11,561	3,396	14,958	13.405	77.294
New Zealand.....	7,849	415	8,264	1,145	188	1,332	9,597	2,382	11,979	13.884	80.115
Other Oceania...	865	883	1,747	217	..	217	1,965	1,014	2,979	11.068	65.953
At Sea etc.....	..	..	..	..	..	..	..	..	..	..	..
Main English Speaking Countries.....	98,090	4,832	102,921	7,060	610	7,670	110,591	32,037	142,628	6.935	77.538
Other Than Main English-Speaking Countries.....	196,016	10,855	206,871	23,382	1,476	24,858	231,729	66,262	297,992	10.727	77.764
Total Born Outside Australia.....	294,105	15,687	309,792	30,441	2,086	32,528	342,320	98,299	440,619	9.502	77.691

See footnotes at end of table.

16/01/84

HUR300 TABLE ANI2  
 IN NOVEMBER 1983  
 BENCHMARKS

S.A., Females

Non-institutionalised (excl boarding school pupils)

See footnotes

16/01/84 LABOUR FORCE ESTIMATES - NOVEMBER 1983

HUR300R 8 -

HUR300 TABLE ANI2 : NON-INSTITUTIONALISED CIVILIAN POPULATION AGED 15 YEARS AND OVER (EXCLUDING BOARDING SCHOOL PUPILS)  
 IN NOVEMBER 1983 BY SEX \* STATE \* LABOUR FORCE STATUS \* MARITAL STATUS(AUST.ONLY) \* FT/PT STATUS ON 1981 CENSUS  
 BENCHMARKS-Continued

Vic., Males

	Employed			Unemployed			In labour force	Not in labour force	Non-institutionalised (excl boarding school pupils)	UNEMP RATE	NON INST PARTIC RATE
	FT	PT	Total	Looking for full-time work	Looking for part-time work	Total					
Non-institutionalised (excl boarding school pupils)...	985,257	69,521	1,054,779	82,790	6,008	88,798	1,143,577	347,326	1,490,903	7.765	76.704

See footnotes at end of table.

16/01/84

HUR300 TABLE ANI2  
 IN NOVEMBER 1983 BY SEX \* STATE \* LABOUR FORCE STATUS \* MARITAL STATUS(AUST.ONLY) \* FT/PT STATUS ON 1981 CENSUS  
 BENCHMARKS-Continued

S.A., Per

Born in Australia  
 Born outside Australia  
 Africa  
 America  
 Asia...  
 Lebanon  
 Vietnam  
 Other  
 Europe  
 Germany  
 Greece  
 Italy  
 Malta  
 Netherlands  
 Poland  
 UK and other  
 Yugoslavia  
 Other  
 Oceania  
 New Zealand  
 Other  
 At Sea  
 Main English speaking countries  
 Other than English speaking countries  
 Total Born in Australia

See footnotes

16/01/84 LABOUR FORCE ESTIMATES - NOVEMBER 1983

HUR300R 9 -

HUR300 TABLE ANI2 : NON-INSTITUTIONALISED CIVILIAN POPULATION AGED 15 YEARS AND OVER (EXCLUDING BOARDING SCHOOL PUPILS)  
 IN NOVEMBER 1983 BY SEX \* STATE \* LABOUR FORCE STATUS \* MARITAL STATUS(AUST.ONLY) \* FT/PT STATUS ON 1981 CENSUS  
 BENCHMARKS-Continued

Vic., Females

	Employed			Unemployed			In labour force	Not in labour force	Non-institutionalised (excl boarding school pupils)	UNEMP RATE	NON INST PARTIC RATE
	FT	PT	Total	Looking for full-time work	Looking for part-time work	Total					
Born in Australia...	307,578	169,214	476,792	30,836	11,216	42,053	518,844	604,599	1,123,444	8.105	46.183
Born outside											
Australia											
Africa.....	5,893	621	6,514	421	..	421	6,934	7,171	14,105	6.068	49.162
America.....	2,940	1,309	4,249	223	..	223	4,472	4,455	8,926	4.983	50.095
Asia.....	17,471	7,371	24,843	4,150	187	4,337	29,180	30,262	59,442	14.862	49.089
Lebanon.....	432	622	1,054	225	..	225	1,279	2,341	3,620	17.579	35.323
Vietnam.....	1,520	..	1,520	1,023	..	1,023	2,543	3,989	6,532	40.218	38.935
Other Asia.....	15,519	6,749	22,268	2,903	187	3,089	25,358	23,932	49,290	12.183	51.446
Europe.....	84,883	41,586	126,469	8,220	3,588	11,808	138,276	181,379	319,655	8.539	43.258
Germany.....	3,945	2,504	6,449	622	..	622	7,071	9,747	16,818	8.795	42.042
Greece.....	10,160	2,223	12,383	2,435	225	2,660	15,043	14,792	29,835	17.686	50.421
Italy.....	17,650	4,913	22,563	1,224	856	2,079	24,642	33,209	57,851	8.438	42.596
Malta.....	2,084	1,836	3,920	422	209	632	4,552	7,198	11,749	13.877	38.739
Netherlands.....	3,555	3,104	6,658	195	225	420	7,079	9,835	16,914	5.935	41.851
Poland.....	2,557	1,450	4,007	225	..	225	4,232	8,900	13,132	5.324	32.226
Uk and Ireland..	26,288	22,035	48,322	1,853	2,072	3,925	52,247	66,980	119,227	7.513	43.822
Yugoslavia.....	12,623	842	13,465	608	..	608	14,073	14,511	28,585	4.323	49.234
Other Europe....	6,021	2,681	8,702	635	..	635	9,337	16,207	25,544	6.802	36.554
Oceania.....	7,044	1,699	8,744	235	225	460	9,204	5,624	14,828	5.002	62.071
New Zealand.....	6,187	1,500	7,687	235	225	460	8,148	5,200	13,348	5.650	61.042
Other Oceania...	857	199	1,056	..	..	..	1,056	424	1,481	.000	71.344
At Sea etc.....	..	..	..	..	..	..	..	..	..	..	..
Main English Speaking Countries.....	34,572	24,844	59,416	2,088	2,297	4,386	63,802	76,485	140,287	6.874	45.479
Other Than Main English-Speaking Countries.....	83,659	27,743	111,401	11,160	1,702	12,863	124,264	152,405	276,669	10.351	44.914
Total Born Outside											
Australia.....	118,231	52,586	170,817	13,249	4,000	17,248	188,066	228,890	416,956	9.171	45.104

See footnotes at end of table.

16/01/84

HUR300 TA  
 IN NOVEM  
 BENCHMARK

S.A., Per

Non-instit  
 (excl  
 school

See footn

16/01/84 LABOUR FORCE ESTIMATES - NOVEMBER 1983

HUR300R 10 -

HUR300 TABLE ANI2 : NON-INSTITUTIONALISED CIVILIAN POPULATION AGED 15 YEARS AND OVER (EXCLUDING BOARDING SCHOOL PUPILS)  
 IN NOVEMBER 1983 BY SEX \* STATE \* LABOUR FORCE STATUS \* MARITAL STATUS(AUST.ONLY) \* FT/PT STATUS ON 1981 CENSUS  
 BENCHMARKS-Continued

Vic., Females

	Employed			Unemployed			In labour force	Not in labour force	Non-institutionalised (excl boarding school pupils)	UNEMP RATE	NON INST PARTIC RATE
	FT	PT	Total	Looking for full-time work	Looking for part-time work	Total					
Non-institutionalised (excl boarding school pupils)...	425,809	221,800	647,609	44,085	15,216	59,301	706,910	833,490	1,540,400	8.389	45.891

See footnotes at end of table.

16/01/84

HUR300 TA  
 IN NOVEM  
 BENCHMARK

W.A., Mal

Born in A  
 Born outs  
 Austr  
 Africa  
 America  
 Asia...  
 Leban  
 Vietn  
 Other  
 Europ  
 Germa  
 Greec  
 Italy  
 Malta  
 Nethe  
 Polan  
 Uk an  
 Yugos  
 Other  
 Oceania  
 New Z  
 Other  
 At Sea  
 Main Engl  
 Speaki  
 Countr  
 Other Tha  
 English  
 Countr  
 Total Bor  
 Austr

See footn

16/01/84 LABOUR FORCE ESTIMATES - NOVEMBER 1983

HUR300R 11 -

HUR300 TABLE ANI2 : NON-INSTITUTIONALISED CIVILIAN POPULATION AGED 15 YEARS AND OVER (EXCLUDING BOARDING SCHOOL PUPILS)  
 IN NOVEMBER 1983 BY SEX \* STATE \* LABOUR FORCE STATUS \* MARITAL STATUS(AUST.ONLY) \* FT/PT STATUS ON 1981 CENSUS  
 BENCHMARKS-Continued

Vic., Persons

	Employed			Unemployed			In labour force	Not in labour force	Non-institutionalised (excl boarding school pupils)	UNEMP RATE	NON INST PARTIC RATE
	FT	PT	Total	Looking for full-time work	Looking for part-time work	Total					
Born in Australia...	998,730	223,048	1,221,778	83,185	15,138	98,323	1,320,101	853,626	2,173,727	7.448	60.730
Born outside Australia											
Africa.....	17,304	1,248	18,552	1,271	..	1,271	19,824	9,951	29,774	6.412	66.580
America.....	8,898	2,101	10,998	1,529	..	1,529	12,527	6,187	18,714	12.203	66.938
Asia.....	49,983	8,666	58,649	11,520	816	12,337	70,986	45,465	116,451	17.379	60.958
Lebanon.....	1,265	622	1,886	1,076	..	1,076	2,962	3,009	5,971	36.318	49.609
Vietnam.....	7,296	..	7,296	3,804	..	3,804	11,100	5,471	16,571	34.267	66.983
Other Asia.....	41,422	8,044	49,467	6,641	816	7,458	56,924	36,985	93,909	13.101	60.616
Europe.....	320,394	53,260	373,654	27,773	4,856	32,629	406,284	256,566	662,850	8.031	61.293
Germany.....	15,201	2,710	17,911	1,443	..	1,443	19,354	12,549	31,903	7.454	60.664
Greece.....	33,317	4,171	37,488	6,017	225	6,242	43,730	20,054	63,784	14.274	68.560
Italy.....	63,362	7,064	70,426	5,527	1,488	7,015	77,441	47,180	124,621	9.058	62.141
Malta.....	11,428	2,067	13,495	1,849	209	2,058	15,553	9,515	25,068	13.235	62.044
Netherlands.....	17,281	4,122	21,403	394	440	834	22,237	12,646	34,883	3.750	63.747
Poland.....	10,728	2,072	12,800	665	..	665	13,465	12,937	26,403	4.942	50.999
Uk and Ireland..	109,474	25,659	135,133	7,309	2,494	9,803	144,936	94,663	239,599	6.764	60.491
Yugoslavia.....	34,096	1,487	35,583	2,036	..	2,036	37,620	22,210	59,829	5.413	62.878
Other Europe....	25,506	3,908	29,414	2,533	..	2,533	31,947	24,812	56,759	7.927	56.285
Oceania.....	15,758	2,997	18,755	1,597	413	2,010	20,765	9,020	29,786	9.681	69.716
New Zealand.....	14,036	1,915	15,952	1,380	413	1,793	17,744	7,582	25,326	10.103	70.063
Other Oceania...	1,722	1,082	2,804	217	..	217	3,021	1,438	4,460	7.198	67.743
At Sea etc.....	..	..	..	..	..	..	..	..	..	..	..
Main English Speaking Countries.....	132,662	29,675	162,337	9,148	2,907	12,055	174,393	108,522	282,915	6.913	61.641
Other Than Main English-Speaking Countries.....	279,675	38,598	318,272	34,542	3,179	37,721	355,993	218,668	574,661	10.596	61.948
Total Born Outside Australia.....	412,337	68,273	480,610	43,690	6,086	49,776	530,386	327,190	857,576	9.385	61.847

See footnotes at end of table.

16/01/84

HUR300 TA  
IN NOVEM  
BENCHMARK

W.A., Ma

Non-  
instit  
(excl  
school

See footn

16/01/84 LABOUR FORCE ESTIMATES - NOVEMBER 1983

HUR300R 12 -

HUR300 TABLE ANI2 : NON-INSTITUTIONALISED CIVILIAN POPULATION AGED 15 YEARS AND OVER (EXCLUDING BOARDING SCHOOL PUPILS)  
 IN NOVEMBER 1983 BY SEX \* STATE \* LABOUR FORCE STATUS \* MARITAL STATUS(AUST.ONLY) \* FT/PT STATUS ON 1981 CENSUS  
 BENCHMARKS-Continued

Vic., Persons

	Employed			Unemployed			In labour force	Not in labour force	Non-institutionalised (excl boarding school pupils)	UNEMP RATE	NON INST PARTIC RATE
	FT	PT	Total	Looking for full-time work	Looking for part-time work	Total					
Non-institutionalised (excl boarding school pupils)...	1,411,066	291,321	1,702,388	126,875	21,224	148,099	1,850,487	1,180,816	3,031,303	8.003	61.046

See footnotes at end of table.

16/01/84

HUR300 TA  
 IN NOVEM  
 BENCHMARK

W.A., Fem

Born in A  
 Born outs  
 Austr  
 Africa  
 America  
 Asia...  
 Leban  
 Vietn  
 Other  
 Europ  
 Germa  
 Greec  
 Italy  
 Malta  
 Nethe  
 Polan  
 Uk an  
 Yugos  
 Other  
 Oceania  
 New Z  
 Other  
 At Sea  
 Main Engl  
 Speaki  
 Countr  
 Other Tha  
 Englis  
 Countr  
 Total Bor  
 Austr

See footn



16/01/84 LABOUR FORCE ESTIMATES - NOVEMBER 1983

HUR300R 13 -

HUR300 TABLE ANI2 : NON-INSTITUTIONALISED CIVILIAN POPULATION AGED 15 YEARS AND OVER (EXCLUDING BOARDING SCHOOL PUPILS)  
 IN NOVEMBER 1983 BY SEX \* STATE \* LABOUR FORCE STATUS \* MARITAL STATUS(AUST.ONLY) \* FT/PT STATUS ON 1981 CENSUS  
 BENCHMARKS-Continued

Qld. Males

	Employed			Unemployed			In labour force	Not in labour force	Non-institutionalised (excl boarding school pupils)	UNEMP RATE	NON INST PARTIC RATE
	FT	PT	Total	Looking for full-time work	Looking for part-time work	Total					
Born in Australia...	499,709	27,626	527,336	40,117	1,096	41,212	568,548	161,778	730,326	7.249	77.849
Born outside											
Australia											
Africa.....	3,304	291	3,595	431	..	431	4,025	1,619	5,644	10.700	71.322
America.....	3,044	912	3,957	1,167	111	1,278	5,235	1,374	6,609	24.413	79.206
Asia.....	6,741	1,828	8,569	1,979	133	2,112	10,681	3,013	13,694	19.775	77.995
Lebanon.....	298	144	442	..	..	..	442	133	575	.000	76.876
Vietnam.....	314	533	847	915	..	915	1,761	..	1,761	51.923	100.000
Other Asia.....	6,129	1,151	7,280	1,065	133	1,198	8,477	2,880	11,358	14.127	74.640
Europe.....	74,510	5,914	80,424	9,663	153	9,816	90,241	30,850	121,091	10.878	74.523
Germany.....	2,330	937	3,267	631	..	631	3,898	1,067	4,966	16.195	78.507
Greece.....	2,890	171	3,061	161	..	161	3,222	591	3,813	5.001	84.498
Italy.....	7,956	153	8,110	441	..	441	8,551	2,362	10,913	5.156	78.353
Malta.....	631	..	631	332	..	332	963	313	1,276	34.491	75.477
Netherlands.....	5,215	157	5,371	642	..	642	6,013	2,399	8,412	10.670	71.483
Poland.....	1,220	..	1,220	163	..	163	1,384	1,024	2,408	11.790	57.457
Uk and Ireland..	44,183	3,775	47,958	5,931	153	6,084	54,042	18,654	72,696	11.258	74.340
Yugoslavia.....	2,942	111	3,053	765	..	765	3,818	857	4,675	20.032	81.665
Other Europe....	7,143	610	7,753	597	..	597	8,350	3,582	11,932	7.155	69.979
Oceania.....	17,299	1,858	19,157	2,415	628	3,043	22,200	4,081	26,282	13.708	84.471
New Zealand.....	15,070	1,858	16,927	2,263	628	2,891	19,818	2,607	22,425	14.586	88.375
Other Oceania...	2,230	..	2,230	153	..	153	2,382	1,474	3,857	6.405	61.773
At Sea etc.....	..	..	..	..	..	..	..	..	..	..	..
Main English Speaking Countries.....	63,696	6,555	70,251	8,939	781	9,720	79,971	23,217	103,188	12.154	77.501
Other Than Main English-Speaking Countries.....	41,202	4,248	45,450	6,716	244	6,960	52,411	17,721	70,131	13.281	74.732
Total Born Outside Australia.....	104,898	10,804	115,702	15,655	1,026	16,680	132,382	40,937	173,319	12.600	76.380

See footnotes at end of table.

16/01/84

HUR300 TA  
IN NOVEM  
BENCHMARK

W.A., Fem

Non-  
insti  
(excl  
school

See footr

16/01/84 LABOUR FORCE ESTIMATES - NOVEMBER 1983

HUR300R 14 -

HUR300 TABLE ANI2 : NON-INSTITUTIONALISED CIVILIAN POPULATION AGED 15 YEARS AND OVER (EXCLUDING BOARDING SCHOOL PUPILS)  
 IN NOVEMBER 1983 BY SEX \* STATE \* LABOUR FORCE STATUS \* MARITAL STATUS(AUST.ONLY) \* FT/PT STATUS ON 1981 CENSUS  
 BENCHMARKS-Continued

Qld, Males

	Employed			Unemployed			In labour force	Not in labour force	Non-institutionalised (excl boarding school pupils)	UNEMP RATE	NON INST PARTIC RATE
	FT	PT	Total	Looking for full-time work	Looking for part-time work	Total					
Non-institutionalised (excl boarding school pupils)...	604,607	38,430	643,038	55,771	2,121	57,893	700,930	202,715	903,645	8.259	77.567

See footnotes at end of table.

16/01/84

HUR300 TA  
 IN NOVEM  
 BENCHMARK

W.A., Per

Born in A  
 Born outs  
 Austr  
 Africa  
 America  
 Asia...  
 Leban  
 Vietn  
 Other  
 Europ  
 Germa  
 Greec  
 Italy  
 Malta  
 Neth  
 Polan  
 Uk an  
 Yugos  
 Other  
 Oceania  
 New Z  
 Other  
 At Sea  
 Main Engl  
 Speaki  
 Countr  
 Other Tha  
 Englis  
 Countr  
 Total Bor  
 Austr

See footn

16/01/84 LABOUR FORCE ESTIMATES - NOVEMBER 1983

HUR300R 15 -

HUR300 TABLE ANI2 : NON-INSTITUTIONALISED CIVILIAN POPULATION AGED 15 YEARS AND OVER (EXCLUDING BOARDING SCHOOL PUPILS)  
 IN NOVEMBER 1983 BY SEX \* STATE \* LABOUR FORCE STATUS \* MARITAL STATUS(AUST.ONLY) \* FT/PT STATUS ON 1981 CENSUS  
 BENCHMARKS-Continued

Qld, Females

	Employed			Unemployed			In labour force	Not in labour force	Non-institutionalised (excl boarding school pupils)	UNEMP RATE	NON INST PARTIC RATE
	FT	PT	Total	Looking for full-time work	Looking for part-time work	Total					
Born in Australia...	187,143	115,252	302,395	19,965	9,654	29,619	332,013	418,296	750,310	8.921	44.250
Born outside Australia											
Africa.....	1,560	737	2,298	..	..	..	2,298	3,035	5,333	.000	43.085
America.....	2,343	1,021	3,364	482	..	482	3,847	3,078	6,924	12.539	55.551
Asia.....	4,092	2,224	6,316	1,204	..	1,204	7,520	8,797	16,317	16.009	46.088
Lebanon.....	..	..	..	..	..	..	..	289	289	(1)	.000
Vietnam.....	596	..	596	283	..	283	879	952	1,831	32.224	47.996
Other Asia.....	3,497	2,224	5,721	921	..	921	6,641	7,556	14,197	13.863	46.780
Europe.....	26,158	12,917	39,075	2,511	1,895	4,406	43,482	66,201	109,683	10.134	39.643
Germany.....	2,118	941	3,058	..	..	..	3,058	2,483	5,541	.000	55.197
Greece.....	754	582	1,336	..	..	..	1,336	2,373	3,709	.000	36.014
Italy.....	1,474	1,045	2,519	..	..	..	2,519	6,025	8,544	.000	29.481
Malta.....	153	..	153	..	..	..	153	926	1,079	.000	14.160
Netherlands.....	1,239	1,636	2,876	..	306	306	3,182	4,343	7,525	9.624	42.285
Poland.....	321	..	321	..	..	..	321	1,506	1,826	.000	17.559
Uk and Ireland..	17,362	7,378	24,740	1,767	1,265	3,032	27,772	39,153	66,925	10.917	41.497
Yugoslavia.....	712	451	1,163	312	..	312	1,475	1,765	3,240	21.135	45.520
Other Europe....	2,026	884	2,910	432	325	757	3,667	7,627	11,294	20.639	32.466
Oceania.....	7,356	4,671	12,027	1,935	286	2,220	14,247	9,552	23,799	15.584	59.864
New Zealand.....	6,599	4,199	10,798	1,935	286	2,220	13,018	6,749	19,767	17.055	65.857
Other Oceania...	757	472	1,229	..	..	..	1,229	2,803	4,032	.000	30.478
At Sea etc.....	..	..	..	..	..	..	..	..	..	..	..
Main English Speaking Countries.....	26,608	12,463	39,071	4,017	1,550	5,567	44,638	49,780	94,418	12.471	47.277
Other Than Main English-Speaking Countries.....	14,901	9,108	24,009	2,115	631	2,746	26,755	40,883	67,638	10.264	39.556
Total Born Outside Australia.....	41,509	21,571	63,080	6,132	2,181	8,313	71,393	90,663	162,057	11.644	44.054

See footnotes at end of table.

16/01/84

HUR300 T  
 IN NOVEM  
 BENCHMARK

W.A., Per

Non-institi  
 (excl  
 school

See footr

16/01/84 LABOUR FORCE ESTIMATES - NOVEMBER 1983

HUR300R 16 -

HUR300 TABLE ANI2 : NON-INSTITUTIONALISED CIVILIAN POPULATION AGED 15 YEARS AND OVER (EXCLUDING BOARDING SCHOOL PUPILS)  
 IN NOVEMBER 1983 BY SEX \* STATE \* LABOUR FORCE STATUS \* MARITAL STATUS(AUST.ONLY) \* FT/PT STATUS ON 1981 CENSUS  
 BENCHMARKS-Continued

Qld, Females

	Employed			Unemployed			In labour force	Not in labour force	Non-institutionalised (excl boarding school pupils)	UNEMP RATE	NON INST PARTIC RATE
	FT	PT	Total	Looking for full-time work	Looking for part-time work	Total					
Non-institutionalised (excl boarding school pupils)...	228,652	136,823	365,475	26,097	11,835	37,932	403,407	508,960	912,366	9.403	44.215

See footnotes at end of table.

16/01/84

HUR300 T  
 IN NOVE  
 BENCHMAR

Tas., Ma

Born in  
 Born out  
 Austr  
 Africa  
 Americ  
 Asia...  
 Leban  
 Viet  
 Othe  
 Euro  
 Germ  
 Gree  
 Ital  
 Malt  
 Neth  
 Pola  
 Uk a  
 Yugo  
 Othe  
 Oceani  
 New  
 Othe  
 At Sea  
 Main Eng  
 Speak  
 Count  
 Other Th  
 Engli  
 Count  
 Total Bo  
 Austr

See foot

16/01/84 LABOUR FORCE ESTIMATES - NOVEMBER 1983

HUR300R 17 -

HUR300 TABLE ANI2 : NON-INSTITUTIONALISED CIVILIAN POPULATION AGED 15 YEARS AND OVER (EXCLUDING BOARDING SCHOOL PUPILS)  
 IN NOVEMBER 1983 BY SEX \* STATE \* LABOUR FORCE STATUS \* MARITAL STATUS(AUST.ONLY) \* FT/PT STATUS ON 1981 CENSUS  
 BENCHMARKS-Continued

Qld, Persons

	Employed			Unemployed			In labour force	Not in labour force	Non-institutionalised (excluding boarding school pupils)	UNEMP RATE	NON INST PARTIC RATE
	FT	PT	Total	Looking for full-time work	Looking for part-time work	Total					
Born in Australia...	686,852	142,878	829,730	60,082	10,750	70,831	900,562	580,074	1,480,636	7.865	60.823
Born outside Australia											
Africa.....	4,864	1,028	5,892	431	..	431	6,323	4,654	10,977	6.812	57.603
America.....	5,387	1,934	7,321	1,649	111	1,760	9,081	4,452	13,533	19.383	67.103
Asia.....	10,833	4,052	14,885	3,183	133	3,316	18,201	11,810	30,011	18.219	60.648
Lebanon.....	298	144	442	..	..	..	442	422	864	.000	51.178
Vietnam.....	909	533	1,442	1,198	..	1,198	2,640	952	3,592	45.367	73.495
Other Asia.....	9,625	3,375	13,000	1,985	133	2,118	15,119	10,436	25,555	14.011	59.162
Europe.....	100,668	18,832	119,500	12,174	2,049	14,223	133,722	97,051	230,774	10.636	57.945
Germany.....	4,448	1,878	6,326	631	..	631	6,957	3,550	10,507	9.076	66.214
Greece.....	3,643	753	4,397	161	..	161	4,558	2,965	7,523	3.535	60.591
Italy.....	9,430	1,199	10,629	441	..	441	11,069	8,388	19,457	3.983	56.892
Malta.....	784	..	784	332	..	332	1,116	1,239	2,355	29.768	47.380
Netherlands.....	6,454	1,793	8,247	642	306	948	9,195	6,742	15,937	10.308	57.697
Poland.....	1,541	..	1,541	163	..	163	1,704	2,530	4,234	9.571	40.248
Uk and Ireland..	61,545	11,153	72,698	7,698	1,418	9,116	81,813	57,807	139,620	11.142	58.597
Yugoslavia.....	3,654	562	4,216	1,077	..	1,077	5,293	2,622	7,915	20.339	66.870
Other Europe....	9,169	1,494	10,663	1,030	325	1,354	12,017	11,209	23,226	11.269	51.738
Oceania.....	24,655	6,529	31,184	4,350	914	5,264	36,447	13,633	50,081	14.441	72.777
New Zealand.....	21,668	6,057	27,725	4,197	914	5,111	32,836	9,356	42,192	15.565	77.825
Other Oceania...	2,987	472	3,459	153	..	153	3,611	4,277	7,889	4.225	45.778
At Sea etc.....	..	..	..	..	..	..	..	..	..	..	..
Main English Speaking Countries.....	90,304	19,019	109,322	12,955	2,332	15,287	124,609	72,997	197,606	12.268	63.059
Other Than Main English-Speaking Countries.....	56,103	13,356	69,460	8,831	875	9,706	79,166	58,604	137,769	12.261	57.463
Total Born Outside Australia.....	146,407	32,375	178,782	21,787	3,207	24,993	203,775	131,601	335,376	12.265	60.760

See footnotes at end of table.

16/01/84

HUR300 T  
 IN NOVE  
 BENCHMAR

Tas., Ma

Non-institutionalised (excluding boarding school pupils)

See foot

16/01/84 LABOUR FORCE ESTIMATES - NOVEMBER 1983

HUR300R 18 -

HUR300 TABLE ANI2 : NON-INSTITUTIONALISED CIVILIAN POPULATION AGED 15 YEARS AND OVER (EXCLUDING BOARDING SCHOOL PUPILS)  
 IN NOVEMBER 1983 BY SEX \* STATE \* LABOUR FORCE STATUS \* MARITAL STATUS(AUST.ONLY) \* FT/PT STATUS ON 1981 CENSUS  
 BENCHMARKS-Continued

Qld, Persons

	Employed			Unemployed			In labour force	Not in labour force	Non-institutionalised (excl boarding school pupils)	UNEMP RATE	NON INST PARTIC RATE
	FT	PT	Total	Looking for full-time work	Looking for part-time work	Total					
Non-institutionalised (excl boarding school pupils)...	833,259	175,253	1,008,512	81,868	13,956	95,825	1,104,337	711,675	1,816,012	8.677	60.811

See footnotes at end of table.

16/01/84

HUR300  
 IN NOV  
 BENCHMA

Tas., Fe

Born in  
 Born out  
 Austr  
 Africa  
 America  
 Asia  
 Leb  
 Viet  
 Oth  
 Euro  
 Ger  
 Gre  
 Ital  
 Malt  
 Neth  
 Pola  
 Uk  
 Yugo  
 Oth  
 Ocean  
 New  
 Oth  
 At Se  
 Main Eng  
 Speak  
 Count  
 Other Th  
 Engli  
 Count  
 Total Bo  
 Austr

See foot

16/01/84 LABOUR FORCE ESTIMATES - NOVEMBER 1983

HUR300R 19 -

HUR300 TABLE ANI2 : NON-INSTITUTIONALISED CIVILIAN POPULATION AGED 15 YEARS AND OVER (EXCLUDING BOARDING SCHOOL PUPILS)  
 IN NOVEMBER 1983 BY SEX \* STATE \* LABOUR FORCE STATUS \* MARITAL STATUS(AUST.ONLY) \* FT/PT STATUS ON 1981 CENSUS  
 BENCHMARKS-Continued

S.A., Males

	Employed			Unemployed			In labour force	Not in labour force	Non-institutionalised (excluding boarding school pupils)	UNEMP RATE	NON INST PARTIC RATE
	FT	PT	Total	Looking for full-time work	Looking for part-time work	Total					
Born in Australia...	228,674	16,810	245,484	20,682	1,422	22,104	267,588	88,996	356,585	8.260	75.042
Born outside Australia											
Africa.....	1,107	203	1,310	..	..	..	1,310	314	1,624	.000	80.643
America.....	1,257	..	1,257	639	..	639	1,896	110	2,007	33.716	94.500
Asia.....	4,044	707	4,750	1,318	92	1,410	6,160	1,426	7,586	22.887	81.207
Lebanon.....	317	106	423	99	..	99	522	301	823	18.919	63.441
Vietnam.....	782	105	888	722	..	722	1,609	305	1,915	44.830	84.058
Other Asia.....	2,944	495	3,439	498	92	590	4,029	820	4,848	14.635	83.096
Europe.....	83,719	2,844	86,563	11,632	576	12,208	98,771	30,121	128,892	12.360	76.631
Germany.....	7,137	..	7,137	697	..	697	7,834	1,387	9,221	8.901	84.960
Greece.....	5,263	198	5,461	247	..	247	5,708	1,583	7,291	4.329	78.292
Italy.....	11,657	525	12,181	1,357	..	1,357	13,538	3,690	17,228	10.022	78.581
Malta.....	1,043	..	1,043	..	..	..	1,043	357	1,401	.000	74.477
Netherlands.....	3,528	..	3,528	339	..	339	3,867	537	4,403	8.767	87.809
Poland.....	2,033	..	2,033	504	..	504	2,537	1,629	4,166	19.868	60.906
Uk and Ireland..	45,926	1,706	47,632	7,124	470	7,594	55,226	16,421	71,648	13.751	77.081
Yugoslavia.....	2,810	202	3,012	761	..	761	3,773	1,253	5,025	20.162	75.073
Other Europe....	4,323	213	4,535	603	106	709	5,244	3,264	8,509	13.525	61.635
Oceania.....	1,234	208	1,443	531	..	531	1,974	804	2,778	26.918	71.066
New Zealand....	1,234	105	1,340	426	..	426	1,766	804	2,569	24.119	68.720
Other Oceania...	..	103	103	105	..	105	208	..	208	50.633	100.000
At Sea etc.....	..	..	..	..	..	..	..	..	..	..	..
Main English Speaking Countries.....	48,358	1,812	50,170	8,091	470	8,561	58,730	17,442	76,173	14.576	77.101
Other Than Main English-Speaking Countries.....	43,003	2,150	45,153	6,030	198	6,228	51,381	15,333	66,714	12.122	77.017
Total Born Outside Australia.....	91,361	3,962	95,323	14,121	668	14,789	110,112	32,775	142,887	13.431	77.062

See footnotes at end of table.

16/01/

HUR300  
IN NOV  
BENCHMA

Tas., F

Non-  
inst  
(exc  
scho

See foo



16/01/84 LABOUR FORCE ESTIMATES - NOVEMBER 1983

HUR300R 20 -

HUR300 TABLE ANI2 : NON-INSTITUTIONALISED CIVILIAN POPULATION AGED 15 YEARS AND OVER (EXCLUDING BOARDING SCHOOL PUPILS)  
 IN NOVEMBER 1983 BY SEX \* STATE \* LABOUR FORCE STATUS \* MARITAL STATUS(AUST.ONLY) \* FT/PT STATUS ON 1981 CENSUS  
 BENCHMARKS-Continued

S.A., Males

	Employed			Unemployed			In labour force	Not in labour force	Non-institutionalised (excl boarding school pupils)	UNEMP RATE	NON INST PARTIC RATE
	FT	PT	Total	Looking for full-time work	Looking for part-time work	Total					
Non-institutionalised (excl boarding school pupils)...	320,035	20,772	340,807	34,803	2,090	36,893	377,700	121,772	499,472	9.768	75.620

See footnotes at end of table.

16/01/84

HUR300 TA  
 IN NOVEM  
 BENCHMARK

Tas., Per

Born in A  
 Born outs  
 Austr  
 Africa.  
 America  
 Asia...  
 Leban  
 Vietn  
 Other  
 Europ  
 Germa  
 Greec  
 Italy  
 Malta  
 Neth  
 Polan  
 Uk an  
 Yugos  
 Other  
 Oceania  
 New Z  
 Other  
 At Sea  
 Main Engl  
 Speaki  
 Countr  
 Other Tha  
 Englis  
 Countr  
 Total Bor  
 Austr

See footn

16/01/84 LABOUR FORCE ESTIMATES - NOVEMBER 1983

HUR300R 21 -

HUR300 TABLE AN12 : NON-INSTITUTIONALISED CIVILIAN POPULATION AGED 15 YEARS AND OVER (EXCLUDING BOARDING SCHOOL PUPILS)  
 IN NOVEMBER 1983 BY SEX \* STATE \* LABOUR FORCE STATUS \* MARITAL STATUS(AUST.ONLY) \* FT/PT STATUS ON 1981 CENSUS  
 BENCHMARKS-Continued

S.A., Females

	Employed			Unemployed			In labour force	Not in labour force	Non-institutionalised (excluding boarding school pupils)	UNEMP RATE	NON INST PARTIC RATE
	FT	PT	Total	Looking for full-time work	Looking for part-time work	Total					
Born in Australia...	87,971	65,367	153,339	10,498	3,975	14,473	167,812	209,578	377,390	8.625	44.466
Born outside Australia											
Africa.....	406	212	618	103	..	103	721	1,388	2,109	14.259	34.200
America.....	406	220	625	103	112	215	840	589	1,429	25.566	58.783
Asia.....	1,474	2,065	3,538	736	..	736	4,275	3,888	8,163	17.226	52.368
Lebanon.....	..	99	99	130	..	130	229	603	832	56.930	27.483
Vietnam.....	512	307	819	212	..	212	1,031	626	1,657	20.550	62.221
Other Asia.....	961	1,660	2,621	394	..	394	3,015	2,659	5,674	13.078	53.141
Europe.....	28,609	23,360	51,970	5,102	1,595	6,697	58,666	67,483	126,149	11.415	46.506
Germany.....	1,636	1,219	2,856	223	198	421	3,277	4,776	8,053	12.855	40.693
Greece.....	1,754	1,019	2,773	117	..	117	2,889	3,676	6,566	4.033	44.009
Italy.....	2,831	4,320	7,151	555	101	656	7,807	7,961	15,769	8.409	49.512
Malta.....	450	214	664	..	..	..	664	747	1,411	.000	47.039
Netherlands.....	1,232	692	1,924	..	102	102	2,026	3,078	5,104	5.038	39.700
Poland.....	727	584	1,310	89	..	89	1,399	1,211	2,610	6.342	53.590
Uk and Ireland..	18,302	13,621	31,923	3,489	1,088	4,578	36,501	40,222	76,723	12.541	47.575
Yugoslavia.....	759	647	1,407	191	..	191	1,597	1,403	3,000	11.944	53.246
Other Europe....	918	1,044	1,962	438	105	543	2,506	4,408	6,914	21.679	36.240
Oceania.....	632	312	944	200	..	200	1,144	1,145	2,289	17.493	49.967
New Zealand.....	531	312	842	200	..	200	1,042	1,145	2,188	19.190	47.654
Other Oceania...	101	..	101	..	..	..	101	..	101	.000	100.000
At Sea etc.....	..	..	..	..	..	..	..	..	..	..	..
Main English Speaking Countries.....	19,141	14,153	33,294	3,895	1,200	5,095	38,389	42,808	81,197	13.273	47.279
Other Than Main English-Speaking Countries.....	12,385	12,016	24,401	2,349	506	2,855	27,257	31,685	58,942	10.476	46.243
Total Born Outside Australia.....	31,526	26,169	57,695	6,244	1,706	7,951	65,646	74,493	140,139	12.112	46.844

See footnotes at end of table.

16/01/84

HUR300 TA  
 IN NOVEM  
 BENCHMARK

Tas., Per

Non-institu  
 (excl  
 school

See footn

16/01/84 LABOUR FORCE ESTIMATES - NOVEMBER 1983

HUR300R 22 -

HUR300 TABLE ANI2 : NON-INSTITUTIONALISED CIVILIAN POPULATION AGED 15 YEARS AND OVER (EXCLUDING BOARDING SCHOOL PUPILS)  
 IN NOVEMBER 1983 BY SEX \* STATE \* LABOUR FORCE STATUS \* MARITAL STATUS(AUST.ONLY) \* FT/PT STATUS ON 1981 CENSUS  
 BENCHMARKS-Continued

S.A., Females

	Employed			Unemployed			In labour force	Not in labour force	Non-institutionalised (excl boarding school pupils)	UNEMP RATE	NON INST PARTIC RATE
	FT	PT	Total	Looking for full-time work	Looking for part-time work	Total					
Non-institutionalised (excl boarding school pupils)...	119,498	91,536	211,034	16,742	5,682	22,424	233,458	284,071	517,529	9.605	45.110

See footnotes at end of table.

16/01/84

HUR300 TA  
 IN NOVEM  
 BENCHMARK

N.T., Mal

Born in A  
 Born outs  
 Austra  
 Africa.  
 America  
 Asia...  
 Leban  
 Vietn  
 Other  
 Europ  
 Germa  
 Greec  
 Italy  
 Malta  
 Nethe  
 Polan  
 Uk an  
 Yugos  
 Other  
 Oceania  
 New Z  
 Other  
 At Sea  
 Main Engl  
 Speaki  
 Countr  
 Other Tha  
 Englis  
 Countr  
 Total Bor  
 Austra

See footn

16/01/84 LABOUR FORCE ESTIMATES - NOVEMBER 1983

HUR300R 23 -

HUR300 TABLE ANI2 : NON-INSTITUTIONALISED CIVILIAN POPULATION AGED 15 YEARS AND OVER (EXCLUDING BOARDING SCHOOL PUPILS)  
 IN NOVEMBER 1983 BY SEX \* STATE \* LABOUR FORCE STATUS \* MARITAL STATUS(AUST. ONLY) \* FT/PT STATUS ON 1981 CENSUS  
 BENCHMARKS-Continued

S.A., Persons

	Employed			Unemployed			In labour force	Not in labour force	Non-institutionalised (excl boarding school pupils)	UNEMP RATE	NON INST PARTIC RATE
	FT	PT	Total	Looking for full-time work	Looking for part-time work	Total					
Born in Australia...	316,646	82,177	398,823	31,180	5,397	36,577	435,400	298,575	733,975	8.401	59.321
Born outside Australia											
Africa.....	1,513	415	1,928	103	..	103	2,031	1,702	3,733	5.063	54.407
America.....	1,663	220	1,882	742	112	854	2,736	699	3,436	31.214	79.644
Asia.....	5,517	2,772	8,289	2,054	92	2,146	10,435	5,314	15,749	20.568	66.259
Lebanon.....	317	205	522	229	..	229	751	904	1,655	30.500	45.360
Vietnam.....	1,295	412	1,707	933	..	933	2,640	931	3,571	35.352	73.929
Other Asia.....	3,905	2,155	6,060	892	92	984	7,044	3,479	10,523	13.968	66.942
Europe.....	112,328	26,204	138,532	16,734	2,171	18,905	157,437	97,604	255,041	12.008	61.730
Germany.....	8,773	1,219	9,992	920	198	1,119	11,111	6,163	17,273	10.067	64.323
Greece.....	7,017	1,217	8,234	364	..	364	8,598	5,259	13,857	4.230	62.048
Italy.....	14,488	4,844	19,332	1,912	101	2,013	21,345	11,651	32,997	9.432	64.689
Malta.....	1,493	214	1,707	..	..	..	1,707	1,105	2,812	.000	60.708
Netherlands.....	4,759	692	5,452	339	102	441	5,893	3,614	9,507	7.485	61.983
Poland.....	2,760	584	3,344	593	..	593	3,936	2,840	6,777	15.061	58.088
Uk and Ireland..	64,228	15,327	79,556	10,613	1,558	12,172	91,727	56,644	148,371	13.269	61.823
Yugoslavia.....	3,569	850	4,419	951	..	951	5,370	2,655	8,025	17.718	66.914
Other Europe....	5,241	1,257	6,498	1,042	211	1,252	7,750	7,673	15,423	16.161	50.250
Oceania.....	1,866	520	2,386	731	..	731	3,118	1,949	5,066	23.460	61.535
New Zealand.....	1,765	417	2,182	626	..	626	2,808	1,949	4,757	22.289	59.032
Other Oceania...	101	103	204	105	..	105	309	..	309	34.087	100.000
At Sea etc.....	..	..	..	..	..	..	..	..	..	..	..
Main English Speaking Countries.....	67,499	15,965	83,464	11,986	1,670	13,656	97,120	60,250	157,370	14.061	61.714
Other Than Main English-Speaking Countries.....	55,388	14,166	69,554	8,380	704	9,084	78,638	47,018	125,656	11.551	62.582
Total Born Outside Australia.....	122,887	30,131	153,018	20,365	2,374	22,740	175,758	107,268	283,026	12.938	62.100

See footnotes at end of table.

16/01/84

HUR300 TA  
IN NOVEM  
BENCHMARK

N.T., Mal

Non-instit  
(excl  
school

See footn

16/01/84 LABOUR FORCE ESTIMATES - NOVEMBER 1983

HUR300R 24 -

HUR300 TABLE ANI2 : NON-INSTITUTIONALISED CIVILIAN POPULATION AGED 15 YEARS AND OVER (EXCLUDING BOARDING SCHOOL PUPILS)  
 IN NOVEMBER 1983 BY SEX \* STATE \* LABOUR FORCE STATUS \* MARITAL STATUS(AUST.ONLY) \* FT/PT STATUS ON 1981 CENSUS  
 BENCHMARKS-Continued

S.A., Persons

	Employed			Unemployed			In labour force	Not in labour force	Non-institutionalised (excl boarding school pupils)	UNEMP RATE	NON INST PARTIC RATE
	FT	PT	Total	Looking for full-time work	Looking for part-time work	Total					
Non-institutionalised (excl boarding school pupils)...	439,533	112,308	551,841	51,545	7,771	59,317	611,158	405,843	1,017,001	9.706	60.094

See footnotes at end of table.

16/01/84

HUR300 TA  
 IN NOVEM  
 BENCHMARK

N.T., Fem

Born in A  
 Born outs  
 Austra  
 Africa.  
 America  
 Asia...  
 Leban  
 Vietn  
 Other  
 Europ  
 Germa  
 Greec  
 Italy  
 Malta  
 Nethe  
 Polan  
 Uk an  
 Yugos  
 Other  
 Oceania  
 New Z  
 Other  
 At Sea  
 Main Engl  
 Speaki  
 Countr  
 Other Tha  
 Englis  
 Countr  
 Total Bor  
 Austra

See footn

16/01/84 LABOUR FORCE ESTIMATES - NOVEMBER 1983

HUR300R 25 -

HUR300 TABLE ANI2 : NON-INSTITUTIONALISED CIVILIAN POPULATION AGED 15 YEARS AND OVER (EXCLUDING BOARDING SCHOOL PUPILS)  
 IN NOVEMBER 1983 BY SEX \* STATE \* LABOUR FORCE STATUS \* MARITAL STATUS(AUST.ONLY) \* FT/PT STATUS ON 1981 CENSUS  
 BENCHMARKS-Continued

W.A., Males

	Employed			Unemployed			In labour force	Not in labour force	Non-institutionalised (excl boarding school pupils)	UNEMP RATE	NON INST PARTIC RATE
	FT	PT	Total	Looking for full-time work	Looking for part-time work	Total					
Born in Australia...	224,598	13,675	238,274	22,947	1,597	24,544	262,818	65,447	328,265	9.339	80.063
Born outside											
Australia											
Africa.....	3,518	334	3,853	224	234	458	4,311	1,073	5,383	10.625	80.071
America.....	2,578	214	2,791	200	..	200	2,992	413	3,405	6.700	87.866
Asia.....	10,909	488	11,397	1,509	..	1,509	12,906	3,892	16,798	11.695	76.831
Lebanon.....	93	..	93	..	..	..	93	112	205	..000	45.351
Vietnam.....	313	..	313	290	..	290	604	..	604	48.083	100.000
Other Asia.....	10,503	488	10,990	1,219	..	1,219	12,209	3,780	15,989	9.984	76.359
Europe.....	95,783	3,429	99,212	11,378	298	11,676	110,887	30,261	141,148	10.529	78.561
Germany.....	3,851	..	3,851	390	112	502	4,353	405	4,759	11.537	91.481
Greece.....	1,045	..	1,045	112	..	112	1,158	639	1,797	9.686	64.424
Italy.....	10,625	321	10,946	1,308	..	1,308	12,253	5,194	17,447	10.671	70.231
Malta.....	329	..	329	95	..	95	423	205	629	22.333	67.353
Netherlands.....	3,253	..	3,253	570	..	570	3,822	1,753	5,575	14.900	68.559
Poland.....	1,711	..	1,711	534	..	534	2,245	673	2,918	23.801	76.929
Uk and Ireland..	64,709	3,005	67,714	7,853	186	8,039	75,753	19,373	95,126	10.612	79.634
Yugoslavia.....	4,525	..	4,525	405	..	405	4,930	966	5,896	8.211	83.616
Other Europe....	5,735	103	5,837	112	..	112	5,950	1,052	7,001	1.885	84.980
Oceania.....	5,588	224	5,812	1,760	109	1,868	7,680	1,044	8,725	24.325	88.029
New Zealand.....	5,588	224	5,812	1,649	..	1,649	7,461	1,044	8,505	22.100	87.720
Other Oceania...	..	..	..	111	109	219	219	..	219	100.000	100.000
At Sea etc.....	..	..	..	..	..	..	..	..	..	..	..
Main English Speaking Countries.....	73,453	3,679	77,132	9,600	186	9,785	86,917	21,145	108,062	11.258	80.433
Other Than Main English-Speaking Countries.....	44,923	1,009	45,933	5,472	455	5,927	51,859	15,538	67,397	11.428	76.945
Total Born Outside Australia.....	118,376	4,688	123,064	15,071	641	15,712	138,776	36,683	175,459	11.322	79.093

See footnotes at end of table.

16/01/84

HUR300 TA  
IN NOVEM  
BENCHMARK

N.T., Fem

Non-  
instit  
(excl  
school

See footn

16/01/84 LABOUR FORCE ESTIMATES - NOVEMBER 1983

HUR300R 26 -

HUR300 TABLE ANI2 : NON-INSTITUTIONALISED CIVILIAN POPULATION AGED 15 YEARS AND OVER (EXCLUDING BOARDING SCHOOL PUPILS)  
 IN NOVEMBER 1983 BY SEX \* STATE \* LABOUR FORCE STATUS \* MARITAL STATUS(AUST.ONLY) \* FT/PT STATUS ON 1981 CENSUS  
 BENCHMARKS-Continued

W.A., Males

	Employed			Unemployed			In labour force	Not in labour force	Non-institutionalised (excl boarding school pupils)	UNEMP RATE	NON INST PARTIC RATE
	FT	PT	Total	Looking for full-time work	Looking for part-time work	Total					
Non-institutionalised (excl boarding school pupils)...	342,974	18,364	361,338	38,018	2,238	40,256	401,594	102,130	503,724	10.024	79.725

See footnotes at end of table.

16/01/84

HUR300 TA  
 IN NOVEM  
 BENCHMARK

N.T., Per

Born in A  
 Born outs  
 Austra  
 Africa.  
 America  
 Asia...  
 Leban  
 Vietn  
 Other  
 Europ  
 Germa  
 Greec  
 Italy  
 Malta  
 Nethe  
 Polan  
 Uk an  
 Yugos  
 Other  
 Oceania  
 New Z  
 Other  
 At Sea  
 Main Engl  
 Speaki  
 Countr  
 Other Tha  
 Englis  
 Countr  
 Total Bor  
 Austra

See footn



16/01/84 LABOUR FORCE ESTIMATES - NOVEMBER 1983

HUR300R 27 -

HUR300 TABLE ANI2 : NON-INSTITUTIONALISED CIVILIAN POPULATION AGED 15 YEARS AND OVER (EXCLUDING BOARDING SCHOOL PUPILS)  
 IN NOVEMBER 1983 BY SEX \* STATE \* LABOUR FORCE STATUS \* MARITAL STATUS(AUST.ONLY) \* FT/PT STATUS ON 1981 CENSUS  
 BENCHMARKS-Continued

W.A., Females

	Employed			Unemployed			In labour force	Not in labour force	Non-institutionalised (excl boarding school pupils)	UNEMP RATE	NON INST PARTIC RATE
	FT	PT	Total	Looking for full-time work	Looking for part-time work	Total					
Born in Australia...	87,372	61,832	149,204	9,071	3,571	12,642	161,845	170,790	332,635	7.811	48.655
Born outside Australia											
Africa.....	1,854	505	2,359	..	101	101	2,460	2,891	5,351	4.095	45.970
America.....	864	303	1,167	301	..	301	1,468	913	2,381	20.526	61.660
Asia.....	5,895	3,468	9,363	1,070	304	1,374	10,737	8,112	18,849	12.793	56.962
Lebanon.....	..	..	..	..	..	..	..	101	101	(1)	.000
Vietnam.....	498	202	700	..	..	..	700	302	1,002	.000	69.856
Other Asia.....	5,397	3,266	8,663	1,070	304	1,374	10,037	7,710	17,747	13.685	56.556
Europe.....	30,140	23,357	53,497	4,843	1,687	6,530	60,027	69,703	129,729	10.878	46.271
Germany.....	849	1,152	2,001	101	101	202	2,202	1,677	3,879	9.156	56.773
Greece.....	554	201	755	102	..	102	857	1,524	2,381	11.853	35.989
Italy.....	2,426	1,986	4,412	218	116	334	4,746	9,666	14,412	7.040	32.930
Malta.....	294	..	294	..	..	..	294	202	496	.000	59.337
Netherlands.....	545	846	1,390	..	..	..	1,390	2,816	4,207	.000	33.054
Poland.....	202	94	296	202	101	302	598	1,794	2,392	50.577	24.997
Uk and Ireland..	23,522	17,337	40,858	3,482	1,243	4,725	45,584	44,775	90,359	10.367	50.447
Yugoslavia.....	1,125	451	1,577	210	..	210	1,787	3,016	4,803	11.759	37.202
Other Europe....	624	1,290	1,914	529	125	655	2,568	4,233	6,801	25.484	37.764
Oceania.....	2,492	1,479	3,971	919	227	1,146	5,117	3,919	9,036	22.389	56.627
New Zealand.....	2,492	1,362	3,855	719	227	946	4,800	3,385	8,185	19.698	58.645
Other Oceania...	..	116	116	200	..	200	316	534	851	63.196	37.204
At Sea etc.....	..	..	..	..	..	..	..	..	..	..	..
Main English Speaking Countries.....	27,469	18,800	46,269	4,300	1,470	5,770	52,039	50,426	102,465	11.088	50.787
Other Than Main English-Speaking Countries.....	13,776	10,311	24,088	2,833	848	3,681	27,768	35,112	62,881	13.256	44.160
Total Born Outside Australia.....	41,245	29,112	70,357	7,133	2,318	9,451	79,808	85,538	165,346	11.842	48.267

See footnotes at end of table.

16/01/84

HUR300 TA  
 IN NOVEN  
 BENCHMARK

N.T., Per

Non-instit  
 (excl  
 school

See footr

16/01/84 LABOUR FORCE ESTIMATES - NOVEMBER 1983

HUR300R 28 -

HUR300 TABLE ANI2 : NON-INSTITUTIONALISED CIVILIAN POPULATION AGED 15 YEARS AND OVER (EXCLUDING BOARDING SCHOOL PUPILS)  
 IN NOVEMBER 1983 BY SEX \* STATE \* LABOUR FORCE STATUS \* MARITAL STATUS(AUST.ONLY) \* FT/PT STATUS ON 1981 CENSUS  
 BENCHMARKS-Continued

W.A., Females

	Employed			Unemployed			In labour force	Not in labour force	Non-institutionalised (excl boarding school pupils)	UNEMP RATE	NON INST PARTIC RATE
	FT	PT	Total	Looking for full-time work	Looking for part-time work	Total					
Non-institutionalised (excl boarding school pupils)...	128,617	90,943	219,560	16,203	5,889	22,093	241,653	256,328	497,981	9.142	48.527

See footnotes at end of table.

16/01/84

HUR300 T  
 IN NOVE  
 BENCHMAR

A.C.T.,

Born in  
 Born out  
 Austr  
 Africa  
 Americ  
 Asia..  
 Leban  
 Viet  
 Other  
 Euro  
 Germ  
 Gree  
 Ital  
 Malt  
 Neth  
 Pola  
 Uk a  
 Yugo  
 Other  
 Oceani  
 New  
 Other  
 At Sea  
 Main Eng  
 Speak  
 Count  
 Other Th  
 Engli  
 Count  
 Total Bo  
 Austr

See foot

16/01/84 LABOUR FORCE ESTIMATES - NOVEMBER 1983

HUR300R 29 -

HUR300 TABLE ANI2 : NON-INSTITUTIONALISED CIVILIAN POPULATION AGED 15 YEARS AND OVER (EXCLUDING BOARDING SCHOOL PUPILS)  
 IN NOVEMBER 1983 BY SEX \* STATE \* LABOUR FORCE STATUS \* MARITAL STATUS(AUST.ONLY) \* FT/PT STATUS ON 1981 CENSUS  
 BENCHMARKS-Continued

W.A., Persons

	Employed			Unemployed			In labour force	Not in labour force	Non-institutionalised (excl boarding school pupils)	UNEMP RATE	NON INST PARTIC RATE
	FT	PT	Total	Looking for full-time work	Looking for part-time work	Total					
Born in Australia...	311,971	75,507	387,477	32,017	5,168	37,186	424,663	236,237	660,900	8.756	64.255
Born outside Australia											
Africa.....	5,372	839	6,211	224	335	559	6,770	3,964	10,734	8.253	63.073
America.....	3,442	516	3,958	502	..	502	4,460	1,326	5,786	11.251	77.083
Asia.....	16,804	3,956	20,760	2,579	304	2,883	23,643	12,004	35,647	12.194	66.325
Lebanon.....	93	..	93	..	..	..	93	212	305	.000	30.408
Vietnam.....	812	202	1,014	290	..	290	1,304	302	1,606	22.266	81.189
Other Asia.....	15,900	3,754	19,654	2,289	304	2,593	22,246	11,490	33,736	11.654	65.942
Europe.....	125,922	26,786	152,708	16,221	1,985	18,206	170,914	99,964	270,878	10.652	63.096
Germany.....	4,700	1,152	5,852	491	213	704	6,555	2,082	8,638	10.737	75.895
Greece.....	1,599	201	1,801	214	..	214	2,015	2,163	4,178	10.608	48.218
Italy.....	13,050	2,307	15,358	1,525	116	1,642	16,999	14,860	31,859	9.657	53.357
Malta.....	623	..	623	95	..	95	718	407	1,125	13.176	63.818
Netherlands.....	3,798	846	4,643	570	..	570	5,213	4,569	9,782	10.925	53.290
Poland.....	1,912	94	2,006	736	101	837	2,843	2,467	5,310	29.433	53.535
Uk and Ireland..	88,231	20,342	108,573	11,335	1,429	12,764	121,337	64,149	185,486	10.519	65.416
Yugoslavia.....	5,650	451	6,102	615	..	615	6,716	3,982	10,698	9.155	62.780
Other Europe....	6,358	1,393	7,751	641	125	767	8,518	5,284	13,802	9.001	61.714
Oceania.....	8,080	1,703	9,783	2,679	335	3,014	12,797	4,964	17,760	23.551	72.053
New Zealand.....	8,080	1,586	9,667	2,368	227	2,594	12,261	4,429	16,690	21.160	73.462
Other Oceania...	..	116	116	311	109	419	536	534	1,070	78.263	50.078
At Sea etc.....	..	..	..	..	..	..	..	..	..	..	..
Main English Speaking Countries.....	100,921	22,480	123,401	13,900	1,656	15,555	138,956	71,571	210,527	11.194	66.004
Other Than Main English-Speaking Countries.....	58,700	11,321	70,020	8,304	1,303	9,607	79,628	50,651	130,278	12.065	61.121
Total Born Outside Australia.....	159,621	33,800	193,421	22,204	2,959	25,163	218,584	122,221	340,805	11.512	64.137

See footnotes at end of table.

16/01/84

HUR300 T  
IN NOV  
BENCHMARI

A.C.T., I

Non-insti  
(excl  
school

See foot

16/01/84 LABOUR FORCE ESTIMATES - NOVEMBER 1983

HUR300R 30 -

HUR300 TABLE ANI2 : NON-INSTITUTIONALISED CIVILIAN POPULATION AGED 15 YEARS AND OVER (EXCLUDING BOARDING SCHOOL PUPILS)  
 IN NOVEMBER 1983 BY SEX \* STATE \* LABOUR FORCE STATUS \* MARITAL STATUS(AUST.ONLY) \* FT/PT STATUS ON 1981 CENSUS  
 BENCHMARKS-Continued

W.A., Persons

	Employed			Unemployed			In labour force	Not in labour force	Non-institutionalised (excl boarding school pupils)	UNEMP RATE	NON INST PARTIC RATE
	FT	PT	Total	Looking for full-time work	Looking for part-time work	Total					
Non-institutionalised (excl boarding school pupils)...	471,591	109,307	580,898	54,222	8,127	62,348	643,247	358,458	1,001,705	9.693	64.215

See footnotes at end of table.

16/01/84

HUR300 T  
 IN NOVE  
 BENCHMAR

A.C.T.,

Born in  
 Born out  
 Austr  
 Africa  
 Americ  
 Asia..  
 Leba  
 Viet  
 Othe  
 Euro  
 Germ  
 Gree  
 Ital  
 Malt  
 Neth  
 Pola  
 Uk a  
 Yugo  
 Othe  
 Oceani  
 New  
 Othe  
 At Sea  
 Main Eng  
 Speak  
 Count  
 Other Th  
 Engli  
 Count  
 Total Bo  
 Austr

See foot

16/01/84 LABOUR FORCE ESTIMATES - NOVEMBER 1983

HUR300R 31 -

HUR300 TABLE ANI2 : NON-INSTITUTIONALISED CIVILIAN POPULATION AGED 15 YEARS AND OVER (EXCLUDING BOARDING SCHOOL PUPILS)  
 IN NOVEMBER 1983 BY SEX \* STATE \* LABOUR FORCE STATUS \* MARITAL STATUS(AUST.ONLY) \* FT/PT STATUS ON 1981 CENSUS  
 BENCHMARKS-Continued

Tas., Males

	Employed			Unemployed			In labour force	Not in labour force	Non-institutionalised (excluding boarding school pupils)	UNEMP RATE	NON INST PARTIC RATE
	FT	PT	Total	Looking for full-time work	Looking for part-time work	Total					
Born in Australia...	88,016	3,311	91,327	10,248	259	10,507	101,834	32,548	134,382	10.318	75.779
Born outside Australia											
Africa.....	457	..	457	..	..	..	457	74	530	.000	86.063
America.....	65	65	131	69	..	69	200	79	279	34.518	71.682
Asia.....	621	..	621	131	..	131	751	147	898	17.377	83.683
Lebanon.....	..	..	..	..	..	..	..	..	..	..	..
Vietnam.....	75	..	75	131	..	131	205	79	285	63.546	72.190
Other Asia.....	546	..	546	..	..	..	546	67	613	.000	89.017
Europe.....	12,806	802	13,608	982	79	1,061	14,669	5,360	20,029	7.231	73.237
Germany.....	541	50	591	..	..	..	591	69	660	.000	89.496
Greece.....	59	67	127	59	..	59	186	171	357	31.921	52.128
Italy.....	865	66	931	74	..	74	1,005	50	1,055	7.357	95.268
Malta.....	..	..	..	..	..	..	..	..	..	..	..
Netherlands.....	1,498	206	1,704	..	..	..	1,704	726	2,430	.000	70.126
Poland.....	315	..	315	59	..	59	375	420	795	15.872	47.121
Uk and Ireland..	8,621	346	8,967	670	79	749	9,716	3,398	13,114	7.709	74.092
Yugoslavia.....	243	..	243	..	..	..	243	322	565	.000	42.980
Other Europe....	663	67	730	119	..	119	848	204	1,052	14.017	80.639
Oceania.....	1,012	..	1,012	53	..	53	1,064	106	1,170	4.935	90.963
New Zealand.....	1,012	..	1,012	..	..	..	1,012	106	1,117	.000	90.538
Other Oceania...	..	..	..	53	..	53	53	..	53	100.000	100.000
At Sea etc.....	..	..	..	..	..	..	..	..	..	..	..
Main English Speaking Countries.....	9,954	411	10,365	739	79	818	11,183	3,582	14,765	7.314	75.739
Other Than Main English-Speaking Countries.....	5,006	456	5,462	495	..	495	5,957	2,183	8,141	8.307	73.180
Total Born Outside Australia.....	14,960	867	15,828	1,234	79	1,313	17,140	5,765	22,906	7.659	74.830

See footnotes at end of table.

16/01/84

HUR300 T  
IN NOVE  
BENCHMAR

A.C.T.,

Non-  
insti  
(excl  
school

See foot

16/01/84 LABOUR FORCE ESTIMATES - NOVEMBER 1983

HUR300R 32 -

HUR300 TABLE ANI2 : NON-INSTITUTIONALISED CIVILIAN POPULATION AGED 15 YEARS AND OVER (EXCLUDING BOARDING SCHOOL PUPILS)  
 IN NOVEMBER 1983 BY SEX \* STATE \* LABOUR FORCE STATUS \* MARITAL STATUS(AUST.ONLY) \* FT/PT STATUS ON 1981 CENSUS  
 BENCHMARKS-Continued

Tas., Males

	Employed			Unemployed			In labour force	Not in labour force	Non-institutionalised (excl boarding school pupils)	UNEMP RATE	NON INST PARTIC RATE
	FT	PT	Total	Looking for full-time work	Looking for part-time work	Total					
Non-institutionalised (excl boarding school pupils)...	102,976	4,178	107,155	11,482	338	11,820	118,974	38,313	157,288	9.935	75.641

See footnotes at end of table.

16/01/84

HUR300 TABLE ANI2  
 IN NOVEMBER 1983  
 BENCHMARKS-Continued

A.C.T.,

Born in  
 Born out  
 Austr  
 Africa  
 America  
 Asia  
 Leb  
 Viet  
 Othe  
 Euro  
 Germ  
 Gree  
 Ital  
 Malt  
 Neth  
 Pola  
 Uk  
 Yugo  
 Othe  
 Ocean  
 New  
 Othe  
 At Sea  
 Main Eng  
 Speak  
 Count  
 Other Th  
 Engl  
 Count  
 Total Bo  
 Austr

See foot

16/01/84 LABOUR FORCE ESTIMATES - NOVEMBER 1983

HUR300R 33 -

HUR300 TABLE ANI2 : NON-INSTITUTIONALISED CIVILIAN POPULATION AGED 15 YEARS AND OVER (EXCLUDING BOARDING SCHOOL PUPILS)  
 IN NOVEMBER 1983 BY SEX \* STATE \* LABOUR FORCE STATUS \* MARITAL STATUS(AUST.ONLY) \* FT/PT STATUS ON 1981 CENSUS  
 BENCHMARKS-Continued

Tas., Females

	Employed			Unemployed			In labour force	Not in labour force	Non-institutionalised (excluding boarding school pupils)	UNEMP RATE	NON INST PARTIC RATE
	FT	PT	Total	Looking for full-time work	Looking for part-time work	Total					
Born in Australia...	31,679	20,475	52,154	4,779	1,119	5,899	58,053	84,388	142,440	10.161	40.756
Born outside											
Australia											
Africa.....	107	70	177	..	..	..	177	263	440	.000	40.166
America.....	141	..	141	68	..	68	208	179	387	32.496	53.802
Asia.....	55	127	181	184	..	184	365	717	1,082	50.356	33.771
Lebanon.....	..	..	..	..	..	..	..	..	..	..	..
Vietnam.....	..	..	..	114	..	114	114	127	241	100.000	47.416
Other Asia.....	55	127	181	70	..	70	251	590	841	27.715	29.853
Europe.....	3,428	2,714	6,141	491	115	606	6,747	9,928	16,675	8.980	40.463
Germany.....	122	76	198	..	..	..	198	518	716	.000	27.703
Greece.....	55	52	107	..	..	..	107	112	219	.000	48.812
Italy.....	263	246	509	..	..	..	509	63	572	.000	88.941
Malta.....	..	..	..	..	..	..	..	..	..	..	..
Netherlands.....	133	248	380	..	..	..	380	1,444	1,824	.000	20.848
Poland.....	..	118	118	..	..	..	118	189	307	.000	38.359
Uk and Ireland..	2,716	1,828	4,543	491	52	543	5,086	6,816	11,902	10.675	42.735
Yugoslavia.....	..	63	63	..	..	..	63	283	346	.000	18.188
Other Europe....	140	83	223	..	63	63	286	503	789	22.046	36.220
Oceania.....	118	282	400	..	..	..	400	582	982	.000	40.715
New Zealand.....	118	186	304	..	..	..	304	520	824	.000	36.875
Other Oceania...	..	96	96	..	..	..	96	62	158	.000	60.729
At Sea etc.....	..	..	..	..	..	..	..	..	..	..	..
Main English Speaking Countries.....	3,029	2,083	5,112	558	52	611	5,723	7,719	13,442	10.670	42.575
Other Than Main English-Speaking Countries.....	819	1,109	1,928	184	63	247	2,175	3,950	6,125	11.358	35.510
Total Born Outside Australia.....	3,848	3,192	7,040	742	115	858	7,897	11,669	19,566	10.860	40.363

See footnotes at end of table.

16/01/

HUR300  
IN NOV  
BENCHMA

A.C.T.,

Non-  
inst  
(exc  
scho

See foo



16/01/84 LABOUR FORCE ESTIMATES - NOVEMBER 1983

HUR300R 34 -

HUR300 TABLE ANI2 : NON-INSTITUTIONALISED CIVILIAN POPULATION AGED 15 YEARS AND OVER (EXCLUDING BOARDING SCHOOL PUPILS)  
 IN NOVEMBER 1983 BY SEX \* STATE \* LABOUR FORCE STATUS \* MARITAL STATUS(AUST.ONLY) \* FT/PT STATUS ON 1981 CENSUS  
 BENCHMARKS-Continued

Tas., Females

	Employed			Unemployed			In labour force	Not in labour force	Non-institutionalised (excl boarding school pupils)	UNEMP RATE	NON INST PARTIC RATE
	FT	PT	Total	Looking for full-time work	Looking for part-time work	Total					
Non-institutionalised (excl boarding school pupils)...	35,527	23,667	59,194	5,522	1,235	6,756	65,950	96,056	162,006	10.245	40.708

See footnotes at end of table.

16/01/

HUR300  
 IN NOV  
 BENCHMA

Austral

Born in  
 Born ou  
 Aust  
 Afric  
 Ameri  
 Asia.

Leb  
 Vie  
 Oth  
 Eur  
 Ger  
 Gre  
 Ita  
 Mal  
 Net  
 Pol  
 Uk  
 Yug  
 Oth  
 Ocean  
 New  
 Oth  
 At Se  
 Main En  
 Spea  
 Coun  
 Other T  
 Engl  
 Coun  
 Total B  
 Aust

See foo

HUR300 TABLE AN12 : NON-INSTITUTIONALISED CIVILIAN POPULATION AGED 15 YEARS AND OVER (EXCLUDING BOARDING SCHOOL PUPILS)  
IN NOVEMBER 1983 BY SEX \* STATE \* LABOUR FORCE STATUS \* MARITAL STATUS(AUST.ONLY) \* FT/PT STATUS ON 1981 CENSUS  
BENCHMARKS-Continued

Tas., Persons

	Employed			Unemployed			In labour force	Not in labour force	Non-institutionalised (excl boarding school pupils)	UNEMP RATE	NON INST PARTIC RATE
	FT	PT	Total	Looking for full-time work	Looking for part-time work	Total					
Born in Australia...	119,695	23,786	143,481	15,027	1,378	16,406	159,886	116,936	276,822	10.261	57.758
Born outside											
Australia											
Africa.....	564	70	633	..	..	..	633	337	970	.000	65.261
America.....	206	65	271	137	..	137	408	258	666	33.486	61.284
Asia.....	675	127	802	315	..	315	1,117	863	1,980	28.169	56.404
Lebanon.....	..	..	..	..	..	..	..	..	..	..	..
Vietnam.....	75	..	75	245	..	245	320	206	526	76.589	60.820
Other Asia.....	601	127	727	70	..	70	797	657	1,454	8.729	54.806
Europe.....	16,234	3,515	19,749	1,472	194	1,667	21,416	15,288	36,704	7.782	58.348
Germany.....	663	126	789	..	..	..	789	587	1,376	.000	57.354
Greece.....	114	120	234	59	..	59	293	283	577	20.272	50.867
Italy.....	1,128	312	1,440	74	..	74	1,514	113	1,627	4.883	93.042
Malta.....	..	..	..	..	..	..	..	..	..	..	..
Netherlands.....	1,631	454	2,085	..	..	..	2,085	2,170	4,254	.000	49.001
Poland.....	315	118	433	59	..	59	492	610	1,102	12.075	44.680
Uk and Ireland..	11,337	2,173	13,511	1,161	131	1,292	14,802	10,213	25,016	8.728	59.173
Yugoslavia.....	243	63	306	..	..	..	306	605	911	.000	33.564
Other Europe....	802	150	952	119	63	182	1,134	707	1,841	16.039	61.611
Oceania.....	1,130	282	1,411	53	..	53	1,464	688	2,152	3.587	68.033
New Zealand....	1,130	186	1,315	..	..	..	1,315	626	1,941	.000	67.762
Other Oceania...	..	96	96	53	..	53	149	62	211	35.361	70.522
At Sea etc.....	..	..	..	..	..	..	..	..	..	..	..
Main English Speaking Countries.....	12,983	2,494	15,477	1,297	131	1,429	16,906	11,301	28,207	8.450	59.935
Other Than Main English-Speaking Countries.....	5,825	1,565	7,390	679	63	742	8,132	6,133	14,265	9.123	57.007
Total Born Outside	18,808	4,059	22,868	1,976	194	2,170	25,038	17,434	42,472	8.668	58.952

See footnotes at end of table.

16/01/84 LABOUR FORCE ESTIMATES - NOVEMBER 1983

HUR300R 36 -

HUR300 TABLE ANI2 : NON-INSTITUTIONALISED CIVILIAN POPULATION AGED 15 YEARS AND OVER (EXCLUDING BOARDING SCHOOL PUPILS)  
 IN NOVEMBER 1983 BY SEX \* STATE \* LABOUR FORCE STATUS \* MARITAL STATUS(AUST.ONLY) \* FT/PT STATUS ON 1981 CENSUS  
 BENCHMARKS-Continued

Tas., Persons

	Employed			Unemployed			In labour force	Not in labour force	Non-institutionalised (excl boarding school pupils)	UNEMP RATE	NON INST PARTIC RATE
	FT	PT	Total	Looking for full-time work	Looking for part-time work	Total					
Non-institutionalised (excl boarding school pupils)...	138,503	27,845	166,348	17,004	1,572	18,576	184,924	134,370	319,294	10.045	57.917

See footnotes at end of table.

16/01/84

HUR300 TABLE ANI2  
 IN NOVEMBER 1983  
 BENCHMARKS

Australia

Born in Australia  
 Born outside Australia  
 Africa  
 America  
 Asia...  
 Lebanon  
 Vietnam  
 Other  
 Europe  
 Germany  
 Greece  
 Italy  
 Malta  
 Netherlands  
 Poland  
 UK and other  
 Yugoslavia  
 Other  
 Oceania  
 New Zealand  
 Other  
 At Sea  
 Main English speaking countries  
 Other than English speaking countries  
 Total Born in Australia

See footnotes

16/01/84 LABOUR FORCE ESTIMATES - NOVEMBER 1983

HUR300R 37 -

HUR300 TABLE AN12 : NON-INSTITUTIONALISED CIVILIAN POPULATION AGED 15 YEARS AND OVER (EXCLUDING BOARDING SCHOOL PUPILS)  
 IN NOVEMBER 1983 BY SEX \* STATE \* LABOUR FORCE STATUS \* MARITAL STATUS(AUST.ONLY) \* FT/PT STATUS ON 1981 CENSUS  
 BENCHMARKS-Continued

N.T., Males

	Employed			Unemployed			In labour force	Not in labour force	Non-institutionalised (excluding boarding school pupils)	UNEMP RATE	NON INST PARTIC RATE
	FT	PT	Total	Looking for full-time work	Looking for part-time work	Total					
Born in Australia...	24,517	1,325	25,842	1,940	..	1,940	27,782	5,572	33,354	6.984	83.295
Born outside Australia											
Africa.....	128	275	403	..	..	..	403	327	731	.000	55.201
America.....	308	..	308	..	..	..	308	..	308	.000	100.000
Asia.....	1,144	180	1,324	..	..	..	1,324	600	1,923	.000	68.829
Lebanon.....	..	..	..	..	..	..	..	..	..	..	..
Vietnam.....	129	..	129	..	..	..	129	274	404	.000	32.038
Other Asia.....	1,015	180	1,194	..	..	..	1,194	325	1,519	.000	78.607
Europe.....	8,233	312	8,545	298	190	488	9,033	1,035	10,068	5.405	89.717
Germany.....	1,057	..	1,057	169	..	169	1,226	..	1,226	13.762	100.000
Greece.....	1,207	..	1,207	129	..	129	1,336	129	1,465	9.684	91.171
Italy.....	..	..	..	..	..	..	..	..	..	..	..
Malta.....	..	..	..	..	..	..	..	..	..	..	..
Netherlands.....	133	..	133	..	..	..	133	..	133	.000	100.000
Poland.....	..	..	..	..	..	..	..	..	..	..	..
Uk and Ireland..	4,607	312	4,919	..	..	..	4,919	436	5,355	.000	91.858
Yugoslavia.....	364	..	364	..	..	..	364	..	364	.000	100.000
Other Europe....	865	..	865	..	190	190	1,056	470	1,526	18.014	69.195
Oceania.....	1,322	..	1,322	..	..	..	1,322	169	1,490	.000	88.679
New Zealand.....	1,322	..	1,322	..	..	..	1,322	169	1,490	.000	88.679
Other Oceania....	..	..	..	..	..	..	..	..	..	..	..
At Sea etc.....	..	..	..	..	..	..	..	..	..	..	..
Main English Speaking Countries.....	6,057	587	6,644	..	..	..	6,644	932	7,576	.000	87.696
Other Than Main English-Speaking Countries.....	5,078	180	5,258	298	190	488	5,746	1,199	6,945	8.497	82.739
Total Born Outside Australia.....	11,135	767	11,902	298	190	488	12,390	2,131	14,521	3.941	85.325

See footnotes at end of table.

16/01/84

HUR300 TABLE AN12  
IN NOVEMBER 1983  
BENCHMARKS

Australia

Non-institutionalised (excluding boarding school pupils)

See footnotes

16/01/84 LABOUR FORCE ESTIMATES - NOVEMBER 1983

HUR300R 38 -

HUR300 TABLE ANI2 : NON-INSTITUTIONALISED CIVILIAN POPULATION AGED 15 YEARS AND OVER (EXCLUDING BOARDING SCHOOL PUPILS)  
 IN NOVEMBER 1983 BY SEX \* STATE \* LABOUR FORCE STATUS \* MARITAL STATUS(AUST.ONLY) \* FT/PT STATUS ON 1981 CENSUS  
 BENCHMARKS-Continued

N.T., Males

	Employed			Unemployed			In labour force	Not in labour force	Non-institutionalised (excl boarding school pupils)	UNEMP RATE	NON INST PARTIC RATE
	FT	PT	Total	Looking for full-time work	Looking for part-time work	Total					
Non-institutionalised (excl boarding school pupils)...	35,652	2,092	37,744	2,238	190	2,429	40,173	7,703	47,876	6.045	83.910

See footnotes at end of table.

16/01/84

HUR300 TA  
 IN NOVEM  
 BENCHMARK

Australia

Born in A  
 Born outs  
 Austra  
 Africa.  
 America  
 Asia...  
 Leban  
 Vietn  
 Other  
 Europ  
 Germa  
 Greec  
 Italy  
 Malta  
 Nethe  
 Polan  
 Uk an  
 Yugos  
 Other  
 Oceania  
 New Z  
 Other  
 At Sea  
 Main Engl  
 Speaki  
 Countr  
 Other Tha  
 Englis  
 Countr  
 Total Bor  
 Austra

See footn

16/01/84 LABOUR FORCE ESTIMATES - NOVEMBER 1983

HUR300R 39 -

HUR300 TABLE ANI2 : NON-INSTITUTIONALISED CIVILIAN POPULATION AGED 15 YEARS AND OVER (EXCLUDING BOARDING SCHOOL PUPILS)  
 IN NOVEMBER 1983 BY SEX \* STATE \* LABOUR FORCE STATUS \* MARITAL STATUS(AUST.ONLY) \* FT/PT STATUS ON 1981 CENSUS  
 BENCHMARKS-Continued

N.T., Females

	Employed			Unemployed			In labour force	Not in labour force	Non-institutionalised (excl boarding school pupils)	UNEMP RATE	NON INST PARTIC RATE
	FT	PT	Total	Looking for full-time work	Looking for part-time work	Total					
Born in Australia...	13,010	4,571	17,581	505	553	1,058	18,639	14,109	32,748	5.676	56.917
Born outside Australia											
Africa.....	221	..	221	..	..	..	221	124	345	.000	64.054
America.....	..	124	124	141	..	141	265	116	381	53.210	69.570
Asia.....	124	764	888	152	..	152	1,040	1,800	2,841	14.652	36.621
Lebanon.....	..	..	..	..	..	..	..	..	..	..	..
Vietnam.....	..	192	192	..	..	..	192	..	192	.000	100.000
Other Asia.....	124	572	696	152	..	152	849	1,800	2,649	17.962	32.034
Europe.....	2,382	697	3,079	124	..	124	3,203	2,472	5,675	3.868	56.436
Germany.....	124	..	124	..	..	..	124	221	345	.000	35.946
Greece.....	..	..	..	..	..	..	..	1,131	1,131	(1)	.000
Italy.....	..	..	..	..	..	..	..	..	..	..	..
Malta.....	..	..	..	..	..	..	..	..	..	..	..
Netherlands.....	141	..	141	..	..	..	141	265	406	.000	34.730
Poland.....	..	..	..	..	..	..	..	..	..	..	..
Uk and Ireland..	1,737	697	2,434	..	..	..	2,434	732	3,166	.000	76.877
Yugoslavia.....	..	..	..	..	..	..	..	..	..	..	..
Other Europe....	381	..	381	124	..	124	504	124	628	24.558	80.284
Oceania.....	141	333	473	..	..	..	473	141	614	.000	77.069
New Zealand.....	..	333	333	..	..	..	333	..	333	.000	100.000
Other Oceania...	141	..	141	..	..	..	141	141	282	.000	50.000
At Sea etc.....	..	..	..	..	..	..	..	..	..	..	..
Main English Speaking Countries.....	1,957	1,030	2,987	141	..	141	3,128	856	3,984	4.504	78.516
Other Than Main English-Speaking Countries.....	910	888	1,798	276	..	276	2,074	3,798	5,872	13.321	35.326
Total Born Outside Australia.....	2,867	1,918	4,785	417	..	417	5,202	4,653	9,856	8.020	52.784

See footnotes at end of table.

16/01/84

HUR300 TA  
IN NOVEM  
BENCHMARK

Australia

Non-instit  
(excl  
school

See footr

16/01/84 LABOUR FORCE ESTIMATES - NOVEMBER 1983

HUR300R 40 -

HUR300 TABLE ANI2 : NON-INSTITUTIONALISED CIVILIAN POPULATION AGED 15 YEARS AND OVER (EXCLUDING BOARDING SCHOOL PUPILS)  
 IN NOVEMBER 1983 BY SEX \* STATE \* LABOUR FORCE STATUS \* MARITAL STATUS(AUST.ONLY) \* FT/PT STATUS ON 1981 CENSUS  
 BENCHMARKS-Continued

N.T., Females

	Employed			Unemployed			In labour force	Not in labour force	Non-institutionalised (excl boarding school pupils)	UNEMP RATE	NON INST PARTIC RATE
	FT	PT	Total	Looking for full-time work	Looking for part-time work	Total					
Non-institutionalised (excl boarding school pupils)...	15,878	6,488	22,366	922	553	1,475	23,841	18,762	42,604	6.188	55.961

See footnotes at end of table.

16/01/84

HUR300 TA  
 IN NOVEM  
 BENCHMARK

Males, MA

Born in A  
 Born outs  
 Austr  
 Africa.  
 America  
 Asia...  
 Leban  
 Vietn  
 Other  
 Europ  
 Germa  
 Greec  
 Italy  
 Malta  
 Nethe  
 Polan  
 Uk an  
 Yugos  
 Other  
 Oceania  
 New Z  
 Other  
 At Sea  
 Main Engl  
 Speaki  
 Countr  
 Other Tha  
 Englis  
 Countr  
 Total Bor  
 Austr

See footn

16/01/84 LABOUR FORCE ESTIMATES - NOVEMBER 1983

HUR300R 41 -

HUR300 TABLE ANI2 : NON-INSTITUTIONALISED CIVILIAN POPULATION AGED 15 YEARS AND OVER (EXCLUDING BOARDING SCHOOL PUPILS)  
 IN NOVEMBER 1983 BY SEX \* STATE \* LABOUR FORCE STATUS \* MARITAL STATUS(AUST.ONLY) \* FT/PT STATUS ON 1981 CENSUS  
 BENCHMARKS-Continued

N.T., Persons

	Employed			Unemployed			In labour force	Not in labour force	Non-institutionalised (excl boarding school pupils)	UNEMP RATE	NON INST PARTIC RATE
	FT	PT	Total	Looking for full-time work	Looking for part-time work	Total					
Born in Australia...	37,528	5,896	43,423	2,445	553	2,998	46,422	19,681	66,102	6.459	70.227
Born outside											
Australia											
Africa.....	349	275	624	..	..	..	624	451	1,075	.000	58.038
America.....	308	124	432	141	..	141	573	116	689	24.589	83.186
Asia.....	1,268	944	2,212	152	..	152	2,364	2,400	4,764	6.448	49.623
Lebanon.....	..	..	..	..	..	..	..	..	..	..	..
Vietnam.....	129	192	321	..	..	..	321	274	596	.000	53.917
Other Asia.....	1,139	752	1,891	152	..	152	2,043	2,126	4,169	7.461	49.010
Europe.....	10,615	1,009	11,624	422	190	612	12,236	3,508	15,744	5.003	77.720
Germany.....	1,181	..	1,181	169	..	169	1,350	221	1,571	12.499	85.946
Greece.....	1,207	..	1,207	129	..	129	1,336	1,260	2,596	9.684	51.454
Italy.....	..	..	..	..	..	..	..	..	..	..	..
Malta.....	..	..	..	..	..	..	..	..	..	..	..
Netherlands.....	274	..	274	..	..	..	274	265	539	.000	50.858
Poland.....	..	..	..	..	..	..	..	..	..	..	..
Uk and Ireland..	6,343	1,009	7,352	..	..	..	7,352	1,168	8,520	.000	86.292
Yugoslavia.....	364	..	364	..	..	..	364	..	364	.000	100.000
Other Europe....	1,246	..	1,246	124	190	314	1,560	594	2,154	20.130	72.430
Oceania.....	1,463	333	1,795	..	..	..	1,795	310	2,105	.000	85.290
New Zealand....	1,322	333	1,654	..	..	..	1,654	169	1,823	.000	90.744
Other Oceania...	141	..	141	..	..	..	141	141	282	.000	50.000
At Sea etc.....	..	..	..	..	..	..	..	..	..	..	..
Main English Speaking Countries.....	8,014	1,617	9,631	141	..	141	9,772	1,788	11,560	1.442	84.533
Other Than Main English-Speaking Countries.....	5,988	1,068	7,056	574	190	765	7,821	4,996	12,817	9.777	61.017
Total Born Outside	14,002	2,685	16,687	715	190	905	17,592	6,784	24,377	5.147	72.169

See footnotes at end of table.

16/01/84

HUR300 TA  
IN NOVEM  
BENCHMARK

Males, MA

Non-  
inst:it  
(excl  
school)

See footr



16/01/84 LABOUR FORCE ESTIMATES - NOVEMBER 1983

HUR300R 42 -

HUR300 TABLE ANI2 : NON-INSTITUTIONALISED CIVILIAN POPULATION AGED 15 YEARS AND OVER (EXCLUDING BOARDING SCHOOL PUPILS)  
 IN NOVEMBER 1983 BY SEX \* STATE \* LABOUR FORCE STATUS \* MARITAL STATUS(AUST.ONLY) \* FT/PT STATUS ON 1981 CENSUS  
 BENCHMARKS-Continued

N.T., Persons

	Employed			Unemployed			In labour force	Not in labour force	Non-institutionalised (excl boarding school pupils)	UNEMP RATE	NON INST PARTIC RATE
	FT	PT	Total	Looking for full-time work	Looking for part-time work	Total					
Non-institutionalised (excl boarding school pupils)...	51,530	8,580	60,110	3,160	744	3,904	64,014	26,465	90,479	6.098	70.750

See footnotes at end of table.

16/01/84

HUR300 TA  
 IN NOVEM  
 BENCHMARK

Males, NO

Born in A  
 Born outs  
 Austr  
 Africa  
 America  
 Asia...  
 Leban  
 Vietn  
 Other  
 Europ  
 Germa  
 Greec  
 Italy  
 Malta  
 Neth  
 Polan  
 Uk an  
 Yugos  
 Other  
 Oceania  
 New Z  
 Other  
 At Sea  
 Main Eng  
 Speaki  
 Countr  
 Other Tha  
 Englis  
 Countr  
 Total Bor  
 Austr

See footr

16/01/84 LABOUR FORCE ESTIMATES - NOVEMBER 1983

HUR300R 43 -

HUR300 TABLE ANI2 : NON-INSTITUTIONALISED CIVILIAN POPULATION AGED 15 YEARS AND OVER (EXCLUDING BOARDING SCHOOL PUPILS)  
 IN NOVEMBER 1983 BY SEX \* STATE \* LABOUR FORCE STATUS \* MARITAL STATUS(AUST.ONLY) \* FT/PT STATUS ON 1981 CENSUS  
 BENCHMARKS-Continued

A.C.T., Males

	Employed			Unemployed			In labour force	Not in labour force	Non-institutionalised (excl boarding school pupils)	UNEMP RATE	NON INST PARTIC RATE
	FT	PT	Total	Looking for full-time work	Looking for part-time work	Total					
Born in Australia...	39,810	3,422	43,233	1,228	409	1,637	44,869	9,929	54,799	3.648	81.881
Born outside											
Australia											
Africa.....	524	..	524	..	..	..	524	..	524	.000	100.000
America.....	852	78	930	..	110	110	1,041	82	1,122	10.601	92.698
Asia.....	2,071	..	2,071	379	82	461	2,532	607	3,139	18.205	80.658
Lebanon.....	..	..	..	64	..	64	64	..	64	100.000	100.000
Vietnam.....	124	..	124	124	..	124	248	64	312	50.000	79.465
Other Asia.....	1,947	..	1,947	191	82	273	2,220	543	2,763	12.301	80.345
Europe.....	13,416	667	14,084	560	..	560	14,643	3,826	18,470	3.822	79.284
Germany.....	818	..	818	136	..	136	954	116	1,070	14.284	89.165
Greece.....	695	..	695	..	..	..	695	751	1,446	.000	48.059
Italy.....	630	..	630	..	..	..	630	430	1,060	.000	59.460
Malta.....	231	..	231	..	..	..	231	..	231	.000	100.000
Netherlands.....	1,202	..	1,202	..	..	..	1,202	580	1,782	.000	67.451
Poland.....	221	..	221	204	..	204	425	384	809	48.057	52.545
Uk and Ireland..	6,391	602	6,993	124	..	124	7,117	1,361	8,478	1.740	83.948
Yugoslavia.....	1,463	65	1,529	..	..	..	1,529	..	1,529	.000	100.000
Other Europe....	1,765	..	1,765	95	..	95	1,860	204	2,065	5.120	90.101
Oceania.....	807	..	807	78	..	78	885	88	974	8.829	90.913
New Zealand.....	612	..	612	78	..	78	690	88	778	11.333	88.629
Other Oceania...	196	..	196	..	..	..	196	..	196	.000	100.000
At Sea etc.....	..	..	..	134	..	134	134	..	134	100.000	100.000
Main English Speaking Countries.....	7,661	680	8,342	202	110	312	8,654	1,449	10,103	3.609	85.654
Other Than Main English-Speaking Countries.....	10,009	65	10,074	949	82	1,031	11,105	3,154	14,259	9.281	77.878
Total Born Outside Australia.....	17,670	745	18,416	1,151	192	1,343	19,758	4,604	24,362	6.797	81.103

See footnotes at end of table.

16/01/8

HUR300 T  
IN NOVE  
BENCHMAR

Males, N

Non-  
insti  
(excl  
school

See foot

16/01/84 LABOUR FORCE ESTIMATES - NOVEMBER 1983

HUR300R 44 -

HUR300 TABLE ANI2 : NON-INSTITUTIONALISED CIVILIAN POPULATION AGED 15 YEARS AND OVER (EXCLUDING BOARDING SCHOOL PUPILS)  
 IN NOVEMBER 1983 BY SEX \* STATE \* LABOUR FORCE STATUS \* MARITAL STATUS(AUST.ONLY) \* FT/PT STATUS ON 1981 CENSUS  
 BENCHMARKS-Continued

A.C.T., Males

	Employed			Unemployed			In labour force	Not in labour force	Non-institutionalised (excl boarding school pupils)	UNEMP RATE	NON INST PARTIC RATE
	FT	PT	Total	Looking for full-time work	Looking for part-time work	Total					
Non-institutionalised (excl boarding school pupils)...	57,481	4,168	61,648	2,378	602	2,980	64,628	14,533	79,161	4.611	81.641

See footnotes at end of table.

16/01/84

HUR300T  
IN NOVE  
BENCHMAR

Males, T

Born in  
 Born out  
 Austr  
 Africa  
 Americ  
 Asia..  
 Leba  
 Viet  
 Othe  
 Euro  
 Germ  
 Gree  
 Ital  
 Malt  
 Neth  
 Pola  
 Uk a  
 Yugo  
 Othe  
 Oceani  
 New  
 Othe  
 At Sea  
 Main Eng  
 Speak  
 Count  
 Other Th  
 Engli  
 Count  
 Total Bo  
 Austr

See foot

16/01/84 LABOUR FORCE ESTIMATES - NOVEMBER 1983

HUR300R 45 -

HUR300 TABLE ANI2 : NON-INSTITUTIONALISED CIVILIAN POPULATION AGED 15 YEARS AND OVER (EXCLUDING BOARDING SCHOOL PUPILS)  
 IN NOVEMBER 1983 BY SEX \* STATE \* LABOUR FORCE STATUS \* MARITAL STATUS(AUST.ONLY) \* FT/PT STATUS ON 1981 CENSUS  
 BENCHMARKS-Continued

A.C.T., Females

	Employed			Unemployed			In labour force	Not in labour force	Non-institutionalised (excluding boarding school pupils)	UNEMP RATE	NON INST PARTIC RATE
	FT	PT	Total	Looking for full-time work	Looking for part-time work	Total					
Born in Australia...	26,875	8,182	35,057	1,267	362	1,629	36,687	23,767	60,454	4.442	60.685
Born outside Australia											
Africa.....	114	..	114	..	..	..	114	..	114	.000	100.000
America.....	615	..	615	..	..	..	615	217	831	.000	73.927
Asia.....	1,482	318	1,799	316	214	530	2,329	1,796	4,125	22.744	56.466
Lebanon.....	..	..	..	..	..	..	..	128	128	(1)	.000
Vietnam.....	..	..	..	..	..	..	..	248	248	(1)	.000
Other Asia.....	1,482	318	1,799	316	214	530	2,329	1,419	3,749	22.744	62.134
Europe.....	6,524	3,076	9,600	370	434	804	10,405	8,976	19,380	7.729	53.686
Germany.....	222	114	336	..	..	..	336	436	772	.000	43.542
Greece.....	175	208	383	..	110	110	493	1,178	1,671	22.381	29.521
Italy.....	537	..	537	..	114	114	651	451	1,102	17.471	59.069
Malta.....	..	..	..	139	..	139	139	..	139	100.000	100.000
Netherlands.....	223	346	569	114	..	114	683	1,024	1,707	16.652	40.005
Poland.....	335	..	335	..	..	..	335	287	622	.000	53.916
Uk and Ireland...	3,645	1,852	5,497	118	210	328	5,825	3,782	9,607	5.629	60.632
Yugoslavia.....	978	114	1,092	..	..	..	1,092	446	1,538	.000	70.979
Other Europe.....	409	442	852	..	..	..	852	1,373	2,225	.000	38.282
Oceania.....	221	563	784	..	..	..	784	257	1,041	.000	75.351
New Zealand.....	108	224	331	..	..	..	331	118	449	.000	73.737
Other Oceania...	114	339	453	..	..	..	453	139	592	.000	76.577
At Sea etc.....	..	..	..	..	..	..	..	..	..	..	..
Main English Speaking Countries.....	4,059	2,075	6,134	118	210	328	6,462	4,117	10,579	5.073	61.086
Other Than Main English-Speaking Countries.....	4,897	1,881	6,778	568	438	1,006	7,784	7,128	14,912	12.924	52.200
Total Born Outside Australia.....	8,956	3,957	12,913	686	648	1,334	14,246	11,245	25,491	9.363	55.888

See footnotes at end of table.

16/01/84

HUR300 T  
IN NOVE  
BENCHMAR

Males, T

Non-  
insti  
(excl  
school

See foot

16/01/84 LABOUR FORCE ESTIMATES - NOVEMBER 1983

HUR300R 46 -

HUR300 TABLE ANI2 : NON-INSTITUTIONALISED CIVILIAN POPULATION AGED 15 YEARS AND OVER (EXCLUDING BOARDING SCHOOL PUPILS)  
 IN NOVEMBER 1983 BY SEX \* STATE \* LABOUR FORCE STATUS \* MARITAL STATUS(AUST.ONLY) \* FT/PT STATUS ON 1981 CENSUS  
 BENCHMARKS-Continued

A.C.T., Females

	Employed			Unemployed			In labour force	Not in labour force	Non-institutionalised (excl boarding school pupils)	UNEMP RATE	NON INST PARTIC RATE
	FT	PT	Total	Looking for full-time work	Looking for part-time work	Total					
Non-institutionalised (excl boarding school pupils)...	35,831	12,139	47,970	1,953	1,010	2,963	50,933	35,012	85,945	5.818	59.262

See footnotes at end of table.

16/01/84

HUR300 T  
 IN NOVE  
 BENCHMAR

Females.

Born in  
 Born out  
 Austr  
 Africa  
 Americ  
 Asia...  
 Leba  
 Viet  
 Othe  
 Euro  
 Germ  
 Gree  
 Ital  
 Malt  
 Neth  
 Pola  
 Uk a  
 Yugo  
 Othe  
 Oceani  
 New  
 Othe  
 At Sea  
 Main Eng  
 Speak  
 Count  
 Other Th  
 Engli  
 Count  
 Total Bo  
 Austr

See foot

16/01/84 LABOUR FORCE ESTIMATES - NOVEMBER 1983

HUR300R 47 -

HUR300 TABLE ANI2 : NON-INSTITUTIONALISED CIVILIAN POPULATION AGED 15 YEARS AND OVER (EXCLUDING BOARDING SCHOOL PUPILS)  
 IN NOVEMBER 1983 BY SEX \* STATE \* LABOUR FORCE STATUS \* MARITAL STATUS(AUST.ONLY) \* FT/PT STATUS ON 1981 CENSUS  
 BENCHMARKS-Continued

A.C.T., Persons

	Employed			Unemployed			In labour force	Not in labour force	Non-institutionalised (excl boarding school pupils)	UNEMP RATE	NON INST PARTIC RATE
	FT	PT	Total	Looking for full-time work	Looking for part-time work	Total					
Born in Australia...	66,685	11,605	78,290	2,495	771	3,266	81,556	33,696	115,252	4.005	70.763
Born outside											
Australia											
Africa.....	637	..	637	..	..	..	637	..	637	.000	100.000
America.....	1,467	78	1,545	..	110	110	1,655	299	1,954	6.664	84.710
Asia.....	3,553	318	3,870	695	296	991	4,861	2,403	7,264	20.380	66.920
Lebanon.....	..	..	..	64	..	64	64	128	192	100.000	33.352
Vietnam.....	124	..	124	124	..	124	248	312	560	50.000	44.219
Other Asia.....	3,429	318	3,747	507	296	803	4,549	1,963	6,512	17.647	69.862
Europe.....	19,941	3,743	23,684	930	434	1,364	25,048	12,802	37,850	5.445	66.177
Germany.....	1,040	114	1,154	136	..	136	1,290	552	1,841	10.563	70.047
Greece.....	870	208	1,078	..	110	110	1,188	1,929	3,117	9.290	38.122
Italy.....	1,167	..	1,167	..	114	114	1,281	881	2,162	8.875	59.261
Malta.....	231	..	231	139	..	139	369	..	369	37.512	100.000
Netherlands.....	1,425	346	1,771	114	..	114	1,884	1,604	3,488	6.033	54.023
Poland.....	556	..	556	204	..	204	761	671	1,431	26.876	53.141
Uk and Ireland..	10,036	2,454	12,490	242	210	452	12,942	5,143	18,085	3.490	71.563
Yugoslavia.....	2,442	179	2,620	..	..	..	2,620	446	3,067	.000	85.444
Other Europe....	2,175	442	2,617	95	..	95	2,712	1,577	4,289	3.513	63.227
Oceania.....	1,029	563	1,592	78	..	78	1,670	345	2,015	4.682	82.873
New Zealand.....	719	224	943	78	..	78	1,021	207	1,228	7.655	83.178
Other Oceania...	309	339	649	..	..	..	649	139	787	.000	82.397
At Sea etc.....	..	..	..	134	..	134	134	..	134	100.000	100.000
Main English Speaking Countries.....	11,720	2,756	14,476	320	320	640	15,116	5,566	20,682	4.235	73.087
Other Than Main English-Speaking Countries.....	14,906	1,946	16,852	1,516	520	2,037	18,889	10,283	29,171	10.782	64.751
Total Born Outside Australia.....	26,626	4,702	31,328	1,836	840	2,677	34,005	15,849	49,854	7.872	68.210

See footnotes at end of table.

16/01/84

HUR300 T  
IN NOVE  
BENCHMAR

Females.

Non-  
insti  
(excl  
school

See foot

16/01/84 LABOUR FORCE ESTIMATES - NOVEMBER 1983

HUR300R 48 -

HUR300 TABLE ANI2 : NON-INSTITUTIONALISED CIVILIAN POPULATION AGED 15 YEARS AND OVER (EXCLUDING BOARDING SCHOOL PUPILS)  
 IN NOVEMBER 1983 BY SEX \* STATE \* LABOUR FORCE STATUS \* MARITAL STATUS(AUST.ONLY) \* FT/PT STATUS ON 1981 CENSUS  
 BENCHMARKS-Continued

A.C.T., Persons

	Employed			Unemployed			In labour force	Not in labour force	Non-institutionalised (excl boarding school pupils)	UNEMP RATE	NON INST PARTIC RATE
	FT	PT	Total	Looking for full-time work	Looking for part-time work	Total					
Non-institutionalised (excl boarding school pupils)...	93,311	16,306	109,618	4,331	1,612	5,943	115,561	49,545	165,106	5.143	69.992

See footnotes at end of table.

16/01/

HUR300  
 IN NOV  
 BENCHMA

Females

Born in  
 Born ou  
 Aust  
 Afric  
 Ameri  
 Asia.

Leb  
 Vie  
 Oth  
 Eur  
 Ger  
 Gre  
 Ita  
 Mal  
 Net  
 Pol  
 Uk  
 Yug  
 Oth  
 Ocean  
 New  
 Oth  
 At Se  
 Main En  
 Spea  
 Coun  
 Other T  
 Engl  
 Coun  
 Total B  
 Aust

See foo

16/01/84 LABOUR FORCE ESTIMATES - NOVEMBER 1983

HUR300R 49 -

HUR300 TABLE ANI2 : NON-INSTITUTIONALISED CIVILIAN POPULATION AGED 15 YEARS AND OVER (EXCLUDING BOARDING SCHOOL PUPILS)  
 IN NOVEMBER 1983 BY SEX \* STATE \* LABOUR FORCE STATUS \* MARITAL STATUS(AUST.ONLY) \* FT/PT STATUS ON 1981 CENSUS  
 BENCHMARKS-Continued

Australia, Males

	Employed			Unemployed			In labour force	Not in labour force	Non-institutionalised (excluding boarding school pupils)	UNEMP RATE	NON INST PARTIC RATE
	FT	PT	Total	Looking for full-time work	Looking for part-time work	Total					
Born in Australia...	2,720,071	190,466	2,910,537	239,597	14,251	253,848	3,164,384	956,154	4,120,538	8.022	76.795
Born outside											
Australia											
Africa.....	34,674	3,054	37,728	2,779	234	3,013	40,740	10,021	50,761	7.395	80.259
America.....	28,549	3,558	32,107	6,309	454	6,763	38,869	8,228	47,097	17.399	82.530
Asia.....	110,187	6,479	116,665	26,677	937	27,613	144,279	47,763	192,041	19.139	75.129
Lebanon.....	11,860	1,131	12,991	5,364	..	5,364	18,355	6,981	25,336	29.223	72.446
Vietnam.....	12,337	1,083	13,420	8,847	..	8,847	22,267	4,859	27,126	39.732	82.087
Other Asia.....	85,990	4,264	90,254	12,466	937	13,402	103,656	35,923	139,579	12.929	74.264
Europe.....	768,157	38,512	806,668	81,294	3,390	84,684	891,353	265,731	1,157,084	9.501	77.034
Germany.....	36,503	1,194	37,696	4,355	112	4,467	42,163	7,187	49,350	10.594	85.437
Greece.....	54,085	3,040	57,125	6,936	425	7,361	64,486	16,053	80,540	11.415	80.068
Italy.....	103,309	4,565	107,874	9,064	632	9,696	117,571	35,305	152,876	8.247	76.906
Malta.....	17,913	1,119	19,032	3,390	..	3,390	22,422	5,391	27,813	15.120	80.618
Netherlands.....	41,599	1,608	43,207	3,552	214	3,766	46,973	11,369	58,343	8.018	80.513
Poland.....	19,471	622	20,093	2,607	..	2,607	22,700	12,273	34,973	11.486	64.908
Uk and Ireland..	367,211	21,122	388,334	38,103	1,501	39,605	427,939	130,432	558,371	9.255	76.641
Yugoslavia.....	56,933	1,270	58,203	6,154	..	6,154	64,357	17,878	82,235	9.562	78.260
Other Europe....	71,133	3,971	75,104	7,132	505	7,637	82,741	29,843	112,584	9.231	73.493
Oceania.....	57,664	5,375	63,039	8,685	1,121	9,805	72,844	14,452	87,296	13.461	83.445
New Zealand....	50,948	3,746	54,693	6,936	1,012	7,948	62,641	10,152	72,793	12.688	86.053
Other Oceania...	6,716	1,629	8,345	1,749	109	1,858	10,203	4,300	14,502	18.207	70.353
At Sea etc.....	..	..	..	134	..	134	134	209	342	100.000	39.070
Main English Speaking Countries.....	445,378	28,982	474,359	48,540	2,857	51,396	525,756	149,630	675,386	9.776	77.845
Other Than Main English-Speaking Countries.....	553,852	27,995	581,847	77,336	3,279	80,615	662,463	196,773	859,235	12.169	77.099
Total Born Outside	999,230	56,977	1,056,207	125,876	6,136	132,012	1,188,219	346,403	1,534,621	11.110	77.427

See footnotes at end of table.

16/01/84

HUR300  
IN NOV  
BENCHMA

Females

Non-  
inst  
(excl  
scho

See fo



HUR300 TABLE ANI2 : NON-INSTITUTIONALISED CIVILIAN POPULATION AGED 15 YEARS AND OVER (EXCLUDING BOARDING SCHOOL PUPILS)  
 IN NOVEMBER 1983 BY SEX \* STATE \* LABOUR FORCE STATUS \* MARITAL STATUS(AUST.ONLY) \* FT/PT STATUS ON 1981 CENSUS  
 BENCHMARKS-Continued

Australia, Males

	Employed			Unemployed			In labour force	Not in labour force	Non-institutionalised (excl boarding school pupils)	UNEMP RATE	NON INST PARTIC RATE
	FT	PT	Total	Looking for full-time work	Looking for part-time work	Total					
Non-institutionalised (excl boarding school pupils)...	3,719,301	247,443	3,966,743	365,473	20,387	385,860	4,352,603	1,302,556	5,655,159	8.865	76.967

See footnotes at end of table.

HUR300 TABLE ANI2  
 IN NOVEMBER 1983  
 BENCHMARKS

Females

Born in Australia  
 Born outside Australia  
 Africa  
 America  
 Asia...  
 Lebanon  
 Vietnam  
 Other  
 Europe  
 Germany  
 Greece  
 Italy  
 Malta  
 Netherlands  
 Poland  
 UK and other  
 Yugoslavia  
 Other  
 Oceania  
 New Zealand  
 Other  
 At Sea  
 Main English speaking countries  
 Other than English speaking countries  
 Total Born in Australia

See footnotes

16/01/84 LABOUR FORCE ESTIMATES - NOVEMBER 1983

HUR300R 51 -

HUR300 TABLE ANI2 : NON-INSTITUTIONALISED CIVILIAN POPULATION AGED 15 YEARS AND OVER (EXCLUDING BOARDING SCHOOL PUPILS)  
 IN NOVEMBER 1983 BY SEX \* STATE \* LABOUR FORCE STATUS \* MARITAL STATUS(AUST. ONLY) \* FT/PT STATUS ON 1981 CENSUS  
 BENCHMARKS-Continued

Australia, Females

	Employed			Unemployed			In labour force	Not in labour force	Non-institutionalised (excl boarding school pupils)	UNEMP RATE	NON INST PARTIC RATE
	FT	PT	Total	Looking for full-time work	Looking for part-time work	Total					
Born in Australia...	1,145,393	673,716	1,819,109	120,362	46,265	166,627	1,985,736	2,357,853	4,343,589	8.391	45.716
Born outside Australia											
Africa.....	16,352	3,864	20,217	935	101	1,035	21,252	23,926	45,178	4.872	47.041
America.....	14,333	6,262	20,595	3,206	112	3,318	23,913	21,097	45,010	13.875	53.128
Asia.....	56,832	25,260	82,092	14,166	2,025	16,191	98,283	108,138	206,421	16.474	47.613
Lebanon.....	2,391	2,077	4,468	1,677	449	2,126	6,594	18,503	25,097	32.246	26.275
Vietnam.....	5,508	700	6,209	4,066		4,066	10,275	10,986	21,261	39.576	48.327
Other Asia.....	48,932	22,484	71,416	8,422	1,576	9,998	81,414	78,648	160,062	12.281	50.864
Europe.....	265,981	153,097	419,077	32,283	11,844	44,128	463,205	600,146	1,063,351	9.527	43.561
Germany.....	12,164	8,964	21,129	1,147	515	1,662	22,791	27,583	50,374	7.293	45.243
Greece.....	21,318	6,836	28,154	3,748	1,173	4,921	33,075	39,594	72,669	14.878	45.515
Italy.....	31,353	17,359	48,713	3,507	1,187	4,694	53,407	78,795	132,202	8.789	40.398
Malta.....	4,224	2,466	6,690	777	209	987	7,677	15,777	23,454	12.853	32.731
Netherlands.....	8,380	8,548	16,928	527	634	1,160	18,089	27,928	46,016	6.415	39.310
Poland.....	5,618	2,245	7,863	930	101	1,031	8,894	18,385	27,279	11.589	32.602
Uk and Ireland..	135,852	88,381	224,232	16,233	6,569	22,802	247,034	297,287	544,321	9.230	45.384
Yugoslavia.....	26,464	5,943	32,407	2,622	444	3,066	35,473	37,028	72,501	8.643	48.927
Other Europe.....	20,606	12,355	32,961	2,792	1,013	3,805	36,766	57,769	94,535	10.349	38.892
Oceania.....	35,082	14,595	49,677	5,699	1,890	7,588	57,266	37,932	95,197	13.251	60.155
New Zealand.....	30,305	12,098	42,403	5,301	1,423	6,724	49,127	28,232	77,359	13.687	63.506
Other Oceania...	4,777	2,497	7,274	398	467	864	8,138	9,700	17,838	10.621	45.623
At Sea etc.....	..	..	..	..	..	..	..	..	..	..	..
Main English Speaking Countries.....	178,201	105,256	283,456	22,781	8,104	30,885	314,341	345,008	659,349	9.825	47.674
Other Than Main English-Speaking Countries.....	210,380	97,822	308,202	33,507	7,868	41,375	349,578	446,230	795,807	11.836	43.927
Total Born Outside Australia.....	388,581	203,078	591,659	56,288	15,972	72,260	663,919	791,238	1,455,157	10.884	45.625

See footnotes at end of table.

16/01/84

HUR300 TAB  
 IN NOVEMB  
 BENCHM<sup>R</sup>RKS

Females, T

Non-institu  
 (excl b  
 school

See footno

16/01/84 LABOUR FORCE ESTIMATES - NOVEMBER 1983

HUR300R 52 -

HUR300 TABLE ANI2 : NON-INSTITUTIONALISED CIVILIAN POPULATION AGED 15 YEARS AND OVER (EXCLUDING BOARDING SCHOOL PUPILS)  
 IN NOVEMBER 1983 BY SEX \* STATE \* LABOUR FORCE STATUS \* MARITAL STATUS(AUST.ONLY) \* FT/PT STATUS ON 1981 CENSUS  
 BENCHMARKS-Continued

Australia, Females

	Employed			Unemployed			In labour force	Not in labour force	Non-institutionalised (excl boarding school pupils)	UNEMP RATE	NON INST PARTIC RATE
	FT	PT	Total	Looking for full-time work	Looking for part-time work	Total					
Non-institutionalised (excl boarding school pupils)...	1,533,974	876,794	2,410,768	176,650	62,237	238,887	2,649,655	3,149,091	5,798,746	9.016	45.694

See footnotes at end of table.

16/01/84

HUR300 TABLE ANI2  
 IN NOVEMBER 1983  
 BENCHMARKS

Persons, M

Born in Au  
 Born outsi  
 Austral  
 Africa..  
 America.  
 Asia....  
 Lebano  
 Vietna  
 Other  
 Europe  
 German  
 Greece  
 Italy.  
 Malta.  
 Nether  
 Poland  
 Uk and  
 Yugosl  
 Other  
 Oceania.  
 New Ze  
 Other  
 At Sea e  
 Main Engli  
 Speakin  
 Countri  
 Other Than  
 English  
 Countri  
 Total Born  
 Austral

See footno

16/01/84 LABOUR FORCE ESTIMATES - NOVEMBER 1983

HUR300R 53 -

HUR300 TABLE ANI2 : NON-INSTITUTIONALISED CIVILIAN POPULATION AGED 15 YEARS AND OVER (EXCLUDING BOARDING SCHOOL PUPILS)  
 IN NOVEMBER 1983 BY SEX \* STATE \* LABOUR FORCE STATUS \* MARITAL STATUS(AUST.ONLY) \* FT/PT STATUS ON 1981 CENSUS  
 BENCHMARKS-Continued

Australia, Persons

	Employed			Unemployed			In labour force	Not in labour force	Non-institutionalised (excluding boarding school pupils)	UNEMP RATE	NON INST PARTIC RATE
	FT	PT	Total	Looking for full-time work	Looking for part-time work	Total					
Born in Australia...	3,865,464	864,182	4,729,646	359,958	60,516	420,475	5,150,121	3,314,007	8,464,127	8.164	60.846
Born outside											
Australia											
Africa.....	51,026	6,918	57,944	3,713	335	4,048	61,993	33,947	95,939	6.530	64.616
America.....	42,882	9,820	52,702	9,515	566	10,081	62,782	29,325	92,107	16.056	68.162
Asia.....	167,019	31,739	198,758	40,842	2,962	43,804	242,562	155,900	398,462	18.059	60.875
Lebanon.....	14,251	3,208	17,459	7,041	449	7,490	24,949	25,484	50,433	30.022	49.470
Vietnam.....	17,845	1,783	19,629	12,914	..	12,914	32,542	15,845	48,388	39.683	67.253
Other Asia.....	134,922	26,748	161,670	20,888	2,513	23,400	185,070	114,571	299,641	12.644	61.764
Europe.....	1,034,138	191,608	1,225,746	113,578	15,234	128,812	1,354,558	865,877	2,220,434	9.510	61.004
Germany.....	48,667	10,158	58,825	5,501	628	6,129	64,954	34,770	99,724	9.436	65.134
Greece.....	75,403	9,876	85,279	10,685	1,598	12,282	97,561	55,648	153,209	12.589	63.679
Italy.....	134,663	21,925	156,587	12,571	1,819	14,390	170,978	114,101	285,078	8.416	59.976
Malta.....	22,137	3,585	25,722	4,168	209	4,377	30,099	21,168	51,267	14.542	58.710
Netherlands.....	49,980	10,156	60,135	4,079	848	4,927	65,062	39,297	104,359	7.572	62.345
Poland.....	25,089	2,867	27,956	3,537	101	3,638	31,594	30,658	62,252	11.515	50.752
Uk and Ireland..	503,063	109,503	612,566	54,337	8,070	62,407	674,973	427,719	1,102,691	9.246	61.211
Yugoslavia.....	83,397	7,213	90,610	8,776	444	9,220	99,830	54,906	154,736	9.235	64.516
Other Europe....	91,739	16,326	108,065	9,924	1,518	11,442	119,507	87,611	207,119	9.575	57.700
Oceania.....	92,746	19,970	112,716	14,383	3,010	17,394	130,109	52,383	182,493	13.368	71.296
New Zealand....	81,253	15,844	97,097	12,236	2,435	14,672	111,768	38,384	150,152	13.127	74.437
Other Oceania...	11,493	4,126	15,619	2,147	575	2,722	18,341	14,000	32,341	14.841	56.712
At Sea etc.....	..	..	..	134	..	134	134	209	342	100.000	39.070
Main English Speaking Countries.....	623,578	134,237	757,816	71,321	10,960	82,281	840,097	494,638	1,334,735	9.794	62.941
Other Than Main English-Speaking Countries.....	764,232	125,817	890,049	110,844	11,147	121,991	1,012,040	643,003	1,655,043	12.054	61.149
Total Born Outside Australia.....	1,387,811	260,055	1,647,865	182,165	22,107	204,272	1,852,138	1,137,640	2,989,778	11.029	61.949

See footnotes at end of table.

16/01/84

HUR300 TABLE ANI2  
 IN NOVEMBER 1983  
 BENCHMARKS

Persons, M

Non-institutionalised (excluding boarding school pupils)

See footnotes

16/01/84 LABOUR FORCE ESTIMATES - NOVEMBER 1983

HUR300R 54 -

HUR300 TABLE ANI2 : NON-INSTITUTIONALISED CIVILIAN POPULATION AGED 15 YEARS AND OVER (EXCLUDING BOARDING SCHOOL PUPILS)  
 IN NOVEMBER 1983 BY SEX \* STATE \* LABOUR FORCE STATUS \* MARITAL STATUS(AUST.ONLY) \* FT/PT STATUS ON 1981 CENSUS  
 BENCHMARKS-Continued

Australia, Persons

	Employed			Unemployed			In labour force	Not in labour force	Non-institutionalised (excl boarding school pupils)	UNEMP RATE	NON INST PARTIC RATE
	FT	PT	Total	Looking for full-time work	Looking for part-time work	Total					
Non-institutionalised (excl boarding school pupils)...	5,253,275	1,124,236	6,377,511	542,123	82,624	624,747	7,002,258	4,451,647	11,453,905	8.922	61.134

See footnotes at end of table.

16/01/84

HUR300 TABLE ANI2 : NON-INSTITUTIONALISED CIVILIAN POPULATION AGED 15 YEARS AND OVER (EXCLUDING BOARDING SCHOOL PUPILS)  
 IN NOVEMBER 1983 BY SEX \* STATE \* LABOUR FORCE STATUS \* MARITAL STATUS(AUST.ONLY) \* FT/PT STATUS ON 1981 CENSUS  
 BENCHMARKS-Continued

Australia, Persons

	Employed			Unemployed			In labour force	Not in labour force	Non-institutionalised (excl boarding school pupils)	UNEMP RATE	NON INST PARTIC RATE
	FT	PT	Total	Looking for full-time work	Looking for part-time work	Total					
Born in Australia											
Born outside Australia											
Africa											
America											
Asia											
Lebanon											
Vietnam											
Other											
Europe											
Germany											
Greece											
Italy											
Malta											
Netherlands											
Poland											
Uk and Ireland											
Yugoslavia											
Other											
Oceania											
New Zealand											
Other											
At Sea											
Main English speaking countries											
Other than English speaking countries											
Total Born in Australia											

See footnotes at end of table.

16/01/84 LABOUR FORCE ESTIMATES - NOVEMBER 1983

HUR300R 55 -

HUR300 TABLE ANI2 : NON-INSTITUTIONALISED CIVILIAN POPULATION AGED 15 YEARS AND OVER (EXCLUDING BOARDING SCHOOL PUPILS)  
 IN NOVEMBER 1983 BY SEX \* STATE \* LABOUR FORCE STATUS \* MARITAL STATUS(AUST.ONLY) \* FT/PT STATUS ON 1981 CENSUS  
 BENCHMARKS-Continued

Males, MARRIED

	Employed			Unemployed			In labour force	Not in labour force	Non-institutionalised (excluding boarding school pupils)	UNEMP RATE	NON INST PARTIC RATE
	FT	PT	Total	Looking for full-time work	Looking for part-time work	Total					
Born in Australia...	1,766,542	75,774	1,842,317	76,560	2,170	78,730	1,921,047	504,810	2,425,857	4.098	79.190
Born outside											
Australia											
Africa.....	25,787	1,997	27,784	1,766	..	1,766	29,550	5,961	35,511	5.975	83.214
America.....	21,518	1,692	23,211	3,502	..	3,502	26,713	3,539	30,252	13.110	88.300
Asia.....	81,087	3,118	84,206	16,371	209	16,580	100,786	20,419	121,205	16.451	83.153
Lebanon.....	9,328	790	10,118	4,221	..	4,221	14,339	4,237	18,576	29.437	77.190
Vietnam.....	6,103	341	6,444	4,265	..	4,265	10,709	1,116	11,825	39.830	90.566
Other Asia.....	65,656	1,988	67,644	7,885	209	8,094	75,738	15,067	90,804	10.686	83.408
Europe.....	612,228	19,258	631,485	45,689	1,586	47,275	678,760	186,869	865,629	6.965	78.412
Germany.....	26,392	583	26,975	2,419	112	2,531	29,506	4,840	34,347	8.578	85.907
Greece.....	46,831	1,729	48,559	4,946	209	5,155	53,714	11,181	64,895	9.597	82.771
Italy.....	90,012	2,733	92,745	4,929	414	5,343	98,088	28,370	126,458	5.447	77.566
Malta.....	15,167	427	15,593	2,256	..	2,256	17,850	4,270	22,120	12.640	80.696
Netherlands.....	35,000	1,130	36,130	1,888	..	1,888	38,018	8,100	46,119	4.967	82.436
Poland.....	15,000	415	15,416	2,037	..	2,037	17,453	9,838	27,291	11.670	63.950
Uk and Ireland..	281,215	9,597	290,812	19,134	536	19,670	310,482	91,119	401,601	6.335	77.311
Yugoslavia.....	47,676	535	48,211	3,639	..	3,639	51,850	11,630	63,480	7.019	81.679
Other Europe....	54,935	2,109	57,044	4,440	315	4,755	61,799	17,521	79,320	7.694	77.911
Oceania.....	36,167	2,062	38,229	4,560	..	4,560	42,790	5,537	48,326	10.658	88.543
New Zealand....	31,320	1,201	32,521	3,184	..	3,184	35,705	4,349	40,053	8.917	89.142
Other Oceania...	4,847	861	5,708	1,377	..	1,377	7,085	1,188	8,273	19.432	85.640
At Sea etc.....	..	..	..	..	..	..	..	209	209	(1)	.000
Main English Speaking Countries.....	333,095	12,676	345,771	23,887	536	24,423	370,194	99,905	470,099	6.597	78.748
Other Than Main English-Speaking Countries.....	443,692	15,452	459,144	48,001	1,259	49,260	508,404	122,629	631,033	9.689	80.567
Total Born Outside	776,788	28,127	804,915	71,888	1,795	73,683	878,598	222,534	1,101,132	8.386	79.790

See footnotes at end of table.

16/01/84

HUR300 TABLE ANI2  
 IN NOVEMBER 1983  
 BENCHMARKS

Persons, MARRIED

Non-institutionalised (excluding boarding school pupils)

See footnotes

16/01/84 LABOUR FORCE ESTIMATES - NOVEMBER 1983

HUR300R 56 -

HUR300 TABLE ANI2 : NON-INSTITUTIONALISED CIVILIAN POPULATION AGED 15 YEARS AND OVER (EXCLUDING BOARDING SCHOOL PUPILS)  
 IN NOVEMBER 1983 BY SEX \* STATE \* LABOUR FORCE STATUS \* MARITAL STATUS(AUST.ONLY) \* FT/PT STATUS ON 1981 CENSUS  
 BENCHMARKS-Continued

Males, MARRIED

	Employed			Unemployed			In labour force	Not in labour force	Non-institutionalised (excl boarding school pupils)	UNEMP RATE	NON INST PARTIC RATE
	FT	PT	Total	Looking for full-time work	Looking for part-time work	Total					
Non-institutionalised (excl boarding school pupils)...	2,543,330	103,902	2,647,232	148,449	3,965	152,414	2,799,645	727,343	3,526,989	5.444	79.378

See footnotes at end of table.

16/01/84

HUR300 TABLE ANI2  
 IN NOVEMBER 1983  
 BENCHMARKS

Persons,

Born in Australia  
 Born outside Australia  
 Africa  
 America  
 Asia...  
 Lebanon  
 Vietnam  
 Other  
 Europe  
 Germany  
 Greece  
 Italy  
 Malta  
 Netherlands  
 Poland  
 UK and other  
 Yugoslavia  
 Other  
 Oceania  
 New Zealand  
 Other  
 At Sea  
 Main English speaking countries  
 Other than English speaking countries  
 Total Born in Australia

See footnotes

16/01/84 LABOUR FORCE ESTIMATES - NOVEMBER 1983

HUR300R 57 -

HUR300 TABLE ANI2 : NON-INSTITUTIONALISED CIVILIAN POPULATION AGED 15 YEARS AND OVER (EXCLUDING BOARDING SCHOOL PUPILS)  
 IN NOVEMBER 1983 BY SEX \* STATE \* LABOUR FORCE STATUS \* MARITAL STATUS(AUST.ONLY) \* FT/PT STATUS ON 1981 CENSUS  
 BENCHMARKS-Continued

Males, NOT MARRIED

	Employed			Unemployed			In labour force	Not in labour force	Non-institutionalised (excl boarding school pupils)	UNEMP RATE	NON INST PARTIC RATE
	FT	PT	Total	Looking for full-time work	Looking for part-time work	Total					
Born in Australia...	953,529	114,691	1,068,220	163,036	12,081	175,117	1,243,337	451,344	1,694,681	14.084	73.367
Born outside Australia											
Africa.....	8,886	1,057	9,943	1,013	234	1,247	11,190	4,060	15,250	11.144	73.378
America.....	7,031	1,865	8,896	2,807	454	3,261	12,157	4,688	16,845	26.822	72.167
Asia.....	29,099	3,360	32,460	10,305	728	11,033	43,493	27,343	70,836	25.368	61.399
Lebanon.....	2,531	342	2,873	1,143	..	1,143	4,016	2,744	6,760	28.458	59.408
Vietnam.....	6,234	742	6,976	4,582	..	4,582	11,558	3,744	15,302	39.641	75.535
Other Asia.....	20,334	2,276	22,610	4,581	728	5,309	27,919	20,856	48,775	19.014	57.240
Europe.....	155,929	19,254	175,183	35,605	1,804	37,409	212,592	78,862	291,455	17.597	72.942
Germany.....	10,111	611	10,721	1,936	..	1,936	12,657	2,346	15,003	15.294	84.361
Greece.....	7,254	1,311	8,565	1,990	216	2,206	10,772	4,873	15,644	20.483	68.854
Italy.....	13,297	1,832	15,129	4,135	218	4,353	19,483	6,936	26,419	22.344	73.746
Malta.....	2,746	692	3,439	1,134	..	1,134	4,573	1,121	5,693	24.801	80.315
Netherlands.....	6,599	478	7,077	1,664	214	1,878	8,955	3,269	12,224	20.971	73.256
Poland.....	4,471	207	4,677	571	..	571	5,248	2,434	7,682	10.874	68.311
Uk and Ireland..	85,996	11,526	97,522	18,969	965	19,934	117,456	39,313	156,770	16.972	74.923
Yugoslavia.....	9,257	735	9,993	2,515	..	2,515	12,507	6,247	18,755	20.105	66.689
Other Europe....	16,197	1,862	18,059	2,692	190	2,883	20,942	12,322	33,264	13.764	62.956
Oceania.....	21,496	3,313	24,809	4,124	1,121	5,245	30,054	8,915	38,969	17.451	77.123
New Zealand.....	19,627	2,545	22,172	3,752	1,012	4,764	26,936	5,803	32,740	17.686	82.274
Other Oceania...	1,869	768	2,637	372	109	481	3,118	3,112	6,229	15.423	50.051
At Sea etc.....	..	..	..	134	..	134	134	..	134	100.000	100.000
Main English Speaking Countries.....	112,282	16,306	128,588	24,653	2,320	26,973	155,562	49,725	205,287	17.339	75.778
Other Than Main English-Speaking Countries.....	110,160	12,543	122,703	29,335	2,020	31,356	154,059	74,144	228,203	20.353	67.510
Total Born Outside Australia.....	222,442	28,849	251,291	53,988	4,341	58,329	309,620	123,869	433,489	18.839	71.425

See footnotes at end of table.

16/01/84

HUR300 TABLE ANI2  
 IN NOVEMBER 1983  
 BENCHMARKS-Continued

Persons,

Non-institutionalised (excl boarding school pupils)

1/ Data  
 .. Ce



16/01/84 LABOUR FORCE ESTIMATES - NOVEMBER 1983

HUR300R 58 -

HUR300 TABLE ANI2 : NON-INSTITUTIONALISED CIVILIAN POPULATION AGED 15 YEARS AND OVER (EXCLUDING BOARDING SCHOOL PUPILS)  
 IN NOVEMBER 1983 BY SEX \* STATE \* LABOUR FORCE STATUS \* MARITAL STATUS(AUST.ONLY) \* FT/PT STATUS ON 1981 CENSUS  
 BENCHMARKS-Continued

Males, NOT MARRIED

	Employed			Unemployed			In labour force	Not in labour force	Non-institutionalised (excl boarding school pupils)	UNEMP RATE	NON INST PARTIC RATE
	FT	PT	Total	Looking for full-time work	Looking for part-time work	Total					
Non-institutionalised (excl boarding school pupils)...	1,175,971	143,541	1,319,512	217,024	16,422	233,446	1,552,958	575,213	2,128,171	15.032	72.971

See footnotes at end of table.

16/01/84

HUR300 TA  
 \* AGE \*

Unemploye

Males

N.S.W...  
 Vic...  
 Qld...  
 S.A...  
 W.A...  
 Tas...  
 N.T...  
 A.C.T...  
 Austral

Females

Married  
 N.S.W...  
 Vic...  
 Qld...  
 S.A...  
 W.A...  
 Tas...  
 N.T...  
 A.C.T...  
 Austr

Females

N.S.W...  
 Vic...  
 Qld...  
 S.A...  
 W.A...  
 Tas...  
 N.T...  
 A.C.T...  
 Austral

Persons

N.S.W...  
 Vic...  
 Qld...  
 S.A...  
 W.A...  
 Tas...  
 N.T...  
 A.C.T...  
 Austral

See footn

16/01/84 LABOUR FORCE ESTIMATES - NOVEMBER 1983

HUR300R 59 -

HUR300 TABLE ANI2 : NON-INSTITUTIONALISED CIVILIAN POPULATION AGED 15 YEARS AND OVER (EXCLUDING BOARDING SCHOOL PUPILS)  
 IN NOVEMBER 1983 BY SEX \* STATE \* LABOUR FORCE STATUS \* MARITAL STATUS(AUST.ONLY) \* FT/PT STATUS ON 1981 CENSUS  
 BENCHMARKS-Continued

Males, TOTAL

	Employed			Unemployed			In labour force	Not in labour force	Non-institutionalised (excl boarding school pupils)	UNEMP RATE	NON INST PARTIC RATE
	FT	PT	Total	Looking for full-time work	Looking for part-time work	Total					
Born in Australia...	2,720,071	190,466	2,910,537	239,597	14,251	253,848	3,164,384	956,154	4,120,538	8.022	76.795
Born outside											
Australia											
Africa.....	34,674	3,054	37,728	2,779	234	3,013	40,740	10,021	50,761	7.395	80.259
America.....	28,549	3,558	32,107	6,309	454	6,763	38,869	8,228	47,097	17.399	82.530
Asia.....	110,187	6,479	116,665	26,677	937	27,613	144,279	47,763	192,041	19.139	75.129
Lebanon.....	11,860	1,131	12,991	5,364	..	5,364	18,355	6,981	25,336	29.223	72.446
Vietnam.....	12,337	1,083	13,420	8,847	..	8,847	22,267	4,859	27,126	39.732	82.087
Other Asia.....	85,990	4,264	90,254	12,466	937	13,402	103,656	35,923	139,579	12.929	74.264
Europe.....	768,157	38,512	806,668	81,294	3,390	84,684	891,353	265,731	1,157,084	9.501	77.034
Germany.....	36,503	1,194	37,696	4,355	112	4,467	42,163	7,187	49,350	10.594	85.437
Greece.....	54,085	3,040	57,125	6,936	425	7,361	64,486	16,053	80,540	11.415	80.068
Italy.....	103,309	4,565	107,874	9,064	632	9,696	117,571	35,305	152,876	8.247	76.906
Malta.....	17,913	1,119	19,032	3,390	..	3,390	22,422	5,391	27,813	15.120	80.618
Netherlands.....	41,599	1,608	43,207	3,552	214	3,766	46,973	11,369	58,343	8.018	80.513
Poland.....	19,471	622	20,093	2,607	..	2,607	22,700	12,273	34,973	11.486	64.908
Uk and Ireland..	367,211	21,122	388,334	38,103	1,501	39,605	427,939	130,432	558,371	9.255	76.641
Yugoslavia.....	56,933	1,270	58,203	6,154	..	6,154	64,357	17,878	82,235	9.562	78.260
Other Europe....	71,133	3,971	75,104	7,132	505	7,637	82,741	29,843	112,584	9.231	73.493
Oceania.....	57,664	5,375	63,039	8,685	1,121	9,805	72,844	14,452	87,296	13.461	83.445
New Zealand....	50,948	3,746	54,693	6,936	1,012	7,948	62,641	10,152	72,793	12.688	86.053
Other Oceania...	6,716	1,629	8,345	1,749	109	1,858	10,203	4,300	14,502	18.207	70.353
At Sea etc.....	..	..	..	134	..	134	134	209	342	100.000	39.070
Main English Speaking Countries.....	445,378	28,982	474,359	48,540	2,857	51,396	525,756	149,630	675,386	9.776	77.845
Other Than Main English-Speaking Countries.....	553,852	27,995	581,847	77,336	3,279	80,615	662,463	196,773	859,235	12.169	77.099
Total Born Outside Australia.....	999,230	56,977	1,056,207	125,876	6,136	132,012	1,188,219	346,403	1,534,621	11.110	77.427

See footnotes at end of table.

16/01/84

HUR300 TA  
\* AGE \*

Unemploye

Males

N.S.W...

Vic.....

Qld.....

S.A.....

W.A.....

Tas.....

N.T.....

A.C.T...

Austral

Females

Married

N.S.W...

Vic.....

Qld.....

S.A.....

W.A.....

Tas.....

N.T.....

A.C.T...

Austral

Females

N.S.W...

Vic.....

Qld.....

S.A.....

W.A.....

Tas.....

N.T.....

A.C.T...

Austral

Persons

N.S.W...

Vic.....

Qld.....

S.A.....

W.A.....

Tas.....

N.T.....

A.C.T...

Austral

See footn

16/01/84 LABOUR FORCE ESTIMATES - NOVEMBER 1983

HUR300R 60 -

HUR300 TABLE ANI2 : NON-INSTITUTIONALISED CIVILIAN POPULATION AGED 15 YEARS AND OVER (EXCLUDING BOARDING SCHOOL PUPILS)  
 IN NOVEMBER 1983 BY SEX \* STATE \* LABOUR FORCE STATUS \* MARITAL STATUS(AUST.ONLY) \* FT/PT STATUS ON 1981 CENSUS  
 BENCHMARKS-Continued

Males, TOTAL

	Employed			Unemployed			In labour force	Not in labour force	Non-institutionalised (excl boarding school pupils)	UNEMP RATE	NON INST PARTIC RATE
	FT	PT	Total	Looking for full-time work	Looking for part-time work	Total					
Non-institutionalised (excl boarding school pupils)...	3,719,301	247,443	3,966,743	365,473	20,387	385,860	4,352,603	1,302,556	5,655,159	8.865	76.967

See footnotes at end of table.

16/01/84

HUR300 TA  
 \* AGE \*

Unemploye

Males  
 N.S.W.  
 Vic...  
 Qld...  
 S.A....  
 W.A....  
 Tas...  
 N.T....  
 A.C.T.  
 Austral

Females  
 Married  
 N.S.W.  
 Vic...  
 Qld...  
 S.A....  
 W.A....  
 Tas...  
 N.T....  
 A.C.T.  
 Austral

Females  
 N.S.W.  
 Vic...  
 Qld...  
 S.A....  
 W.A....  
 Tas...  
 N.T....  
 A.C.T.  
 Austral

See footr

16/01/84 LABOUR FORCE ESTIMATES - NOVEMBER 1983

HUR300R 61 -

HUR300 TABLE ANI2 : NON-INSTITUTIONALISED CIVILIAN POPULATION AGED 15 YEARS AND OVER (EXCLUDING BOARDING SCHOOL PUPILS)  
 IN NOVEMBER 1983 BY SEX \* STATE \* LABOUR FORCE STATUS \* MARITAL STATUS(AUST.ONLY) \* FT/PT STATUS ON 1981 CENSUS  
 BENCHMARKS-Continued

Females, MARRIED

	Employed			Unemployed			In labour force	Not in labour force	Non-institutionalised (excluding boarding school pupils)	UNEMP RATE	NON INST PARTIC RATE
	FT	PT	Total	Looking for full-time work	Looking for part-time work	Total					
Born in Australia...	515,574	475,070	990,644	27,074	24,879	51,952	1,042,597	1,472,265	2,514,862	4.983	41.457
Born outside Australia											
Africa.....	10,292	3,296	13,587	725	101	825	14,413	16,800	31,212	5.726	46.176
America.....	7,907	4,311	12,218	1,578		1,578	13,796	15,143	28,940	11.441	47.673
Asia.....	35,340	19,108	54,448	7,930	1,066	8,996	63,444	69,672	133,115	14.179	47.661
Lebanon.....	1,536	1,732	3,268	1,106	231	1,337	4,605	13,675	18,280	29.037	25.190
Vietnam.....	2,498	397	2,895	2,464		2,464	5,359	6,075	11,434	45.975	46.868
Other Asia.....	31,306	16,979	48,285	4,359	835	5,195	53,480	49,921	103,401	9.714	51.721
Europe.....	183,976	125,884	309,860	16,654	9,009	25,663	335,523	424,422	759,944	7.649	44.151
Germany.....	8,262	7,251	15,513	812	413	1,225	16,738	19,840	36,578	7.317	45.760
Greece.....	18,884	6,172	25,056	3,232	862	4,094	29,150	32,063	61,213	14.044	47.621
Italy.....	25,420	15,785	41,205	1,176	1,187	2,363	43,568	62,923	106,491	5.423	40.912
Malta.....	3,010	2,276	5,286	422	209	632	5,918	12,848	18,765	10.673	31.535
Netherlands.....	5,609	7,065	12,674	527	473	1,000	13,674	19,957	33,631	7.314	40.658
Poland.....	3,925	1,502	5,428	732	101	833	6,260	13,519	19,780	13.305	31.651
Uk and Ireland..	82,826	71,197	154,023	6,555	4,874	11,429	165,452	200,403	365,855	6.908	45.223
Yugoslavia.....	21,024	5,398	26,421	1,852	444	2,295	28,717	26,540	55,257	7.993	51.969
Other Europe....	15,016	9,237	24,253	1,346	447	1,793	26,046	36,328	62,374	6.884	41.758
Oceania.....	16,960	9,563	26,524	1,864	1,030	2,894	29,418	23,730	53,148	9.838	55.351
New Zealand.....	14,869	8,446	23,315	1,864	813	2,678	25,993	17,117	43,110	10.302	60.294
Other Oceania...	2,092	1,117	3,209		216	216	3,425	6,612	10,038	6.320	34.125
At Sea etc.....	..	..	..	..	..	..	..	..	..	..	..
Main English Speaking Countries.....	104,492	83,237	187,729	8,742	5,688	14,430	202,158	231,210	433,368	7.138	46.648
Other Than Main English-Speaking Countries.....	149,983	78,925	228,908	20,009	5,519	25,527	254,435	318,556	572,991	10.033	44.405
Total Born Outside Australia.....	254,474	162,162	416,637	28,751	11,206	39,957	456,593	549,766	1,006,359	8.751	45.371

See footnotes at end of table.

16/01/84

HUR300 T  
\* AGE \*

Unemploy

Males

N.S.W.

Vic...

Qld...

S.A...

W.A...

Tas...

N.T...

A.C.T.

Austra

Females

Married

N.S.W.

Vic...

Qld...

S.A...

W.A...

Tas...

N.T...

A.C.T.

Austra

Persons

N.S.W.

Vic...

Qld...

S.A...

W.A...

Tas...

N.T...

A.C.T.

Austra

.. C

16/01/84 LABOUR FORCE ESTIMATES - NOVEMBER 1983

HUR300R 62 -

HUR300 TABLE ANI2 : NON-INSTITUTIONALISED CIVILIAN POPULATION AGED 15 YEARS AND OVER (EXCLUDING BOARDING SCHOOL PUPILS)  
 IN NOVEMBER 1983 BY SEX \* STATE \* LABOUR FORCE STATUS \* MARITAL STATUS(AUST.ONLY) \* FT/PT STATUS ON 1981 CENSUS  
 BENCHMARKS-Continued

Females, MARRIED

	Employed			Unemployed			In labour force	Not in labour force	Non-institutionalised (excl boarding school pupils)	UNEMP RATE	NON INST PARTIC RATE
	FT	PT	Total	Looking for full-time work	Looking for part-time work	Total					
Non-institutionalised (excl boarding school pupils)...	770,048	637,233	1,407,281	55,824	36,085	91,909	1,499,190	2,022,031	3,521,221	6.131	42.576

See footnotes at end of table.

16/01/84 LABOUR FORCE ESTIMATES - NOVEMBER 1983

HUR300R 63 -

HUR300 TABLE ANI2 : NON-INSTITUTIONALISED CIVILIAN POPULATION AGED 15 YEARS AND OVER (EXCLUDING BOARDING SCHOOL PUPILS)  
 IN NOVEMBER 1983 BY SEX \* STATE \* LABOUR FORCE STATUS \* MARITAL STATUS(AUST.ONLY) \* FT/PT STATUS ON 1981 CENSUS  
 BENCHMARKS-Continued

Females, NOT MARRIED

	Employed			Unemployed			In labour force	Not in labour force	Non-institutionalised (excluding boarding school pupils)	UNEMP RATE	NON INST PARTIC RATE
	FT	PT	Total	Looking for full-time work	Looking for part-time work	Total					
Born in Australia...	629,819	198,646	828,465	93,288	21,387	114,675	943,140	885,588	1,828,728	12.159	51.574
Born outside											
Australia											
Africa.....	6,061	568	6,629	210	..	210	6,839	7,126	13,966	3.073	48.973
America.....	6,426	1,951	8,377	1,627	112	1,739	10,116	5,953	16,070	17.193	62.953
Asia.....	21,493	6,152	27,644	6,236	959	7,195	34,840	38,466	73,306	20.653	47.527
Lebanon.....	856	345	1,200	571	219	789	1,990	4,828	6,817	39.671	29.186
Vietnam.....	3,011	303	3,313	1,603	..	1,603	4,916	4,911	9,827	32.601	50.024
Other Asia.....	17,626	5,505	23,131	4,063	740	4,803	27,934	28,727	56,661	17.195	49.300
Europe.....	82,005	27,212	109,218	15,630	2,835	18,465	127,682	175,724	303,406	14.461	42.083
Germany.....	3,903	1,713	5,615	335	103	437	6,053	7,743	13,796	7.228	43.874
Greece.....	2,434	664	3,098	516	311	827	3,925	7,532	11,457	21.071	34.260
Italy.....	5,934	1,574	7,508	2,331	..	2,331	9,839	15,872	25,711	23.694	38.268
Malta.....	1,214	190	1,404	355	..	355	1,759	2,929	4,689	20.185	37.518
Netherlands.....	2,771	1,483	4,255	..	160	160	4,415	7,970	12,385	3.630	35.647
Poland.....	1,693	743	2,435	198	..	198	2,633	4,866	7,499	7.510	35.112
Uk and Ireland..	53,026	17,183	70,209	9,679	1,694	11,373	81,583	96,883	178,466	13.941	45.713
Yugoslavia.....	5,440	545	5,985	770	..	770	6,756	10,488	17,244	11.404	39.178
Other Europe....	5,590	3,118	8,708	1,446	566	2,012	10,720	21,441	32,160	18.769	33.333
Oceania.....	18,122	5,032	23,154	3,834	860	4,694	27,848	14,202	42,050	16.857	66.226
New Zealand.....	15,436	3,652	19,088	3,437	610	4,046	23,135	11,114	34,249	17.490	67.549
Other Oceania...	2,685	1,380	4,065	398	250	648	4,713	3,088	7,801	13.746	60.418
At Sea etc.....	..	..	..	..	..	..	..	..	..	..	..
Main English Speaking Countries.....	73,709	22,018	95,728	14,039	2,416	16,455	112,183	113,798	225,981	14.668	49.643
Other Than Main English-Speaking Countries.....	60,397	18,897	79,294	13,499	2,350	15,848	95,143	127,674	222,817	16.657	42.700
Total Born Outside Australia.....	134,107	40,915	175,022	27,538	4,766	32,303	207,326	241,472	448,797	15.581	46.196

See footnotes at end of table.

16/01/84 LABOUR FORCE ESTIMATES - NOVEMBER 1983

HUR300R 64 -

HUR300 TABLE ANI2 : NON-INSTITUTIONALISED CIVILIAN POPULATION AGED 15 YEARS AND OVER (EXCLUDING BOARDING SCHOOL PUPILS)  
 IN NOVEMBER 1983 BY SEX \* STATE \* LABOUR FORCE STATUS \* MARITAL STATUS(AUST.ONLY) \* FT/PT STATUS ON 1981 CENSUS  
 BENCHMARKS-Continued

Females, NOT MARRIED

	Employed			Unemployed			In labour force	Not in labour force	Non-institutionalised (excl boarding school pupils)	UNEMP RATE	NON INST PARTIC RATE
	FT	PT	Total	Looking for full-time work	Looking for part-time work	Total					
Non-institutionalised (excl boarding school pupils)...	763,926	239,561	1,003,487	120,826	26,152	146,978	1,150,465	1,127,060	2,277,525	12.776	50.514

See footnotes at end of table.

HUR300 TABLE ANI2 : NON-INSTITUTIONALISED CIVILIAN POPULATION AGED 15 YEARS AND OVER (EXCLUDING BOARDING SCHOOL PUPILS)  
 IN NOVEMBER 1983 BY SEX \* STATE \* LABOUR FORCE STATUS \* MARITAL STATUS(AUST.ONLY) \* FT/PT STATUS ON 1981 CENSUS  
 BENCHMARKS-Continued

## Females, TOTAL

	Employed			Unemployed			In labour force	Not in labour force	Non-institutionalised (excluding boarding school pupils)	UNEMP RATE	NON INST PARTIC RATE
	FT	PT	Total	Looking for full-time work	Looking for part-time work	Total					
Born in Australia...	1,145,393	673,716	1,819,109	120,362	46,265	166,627	1,985,736	2,357,853	4,343,589	8.391	45.716
Born outside											
Australia											
Africa.....	16,352	3,864	20,217	935	101	1,035	21,252	23,926	45,178	4.872	47.041
America.....	14,333	6,262	20,595	3,206	112	3,318	23,913	21,097	45,010	13.875	53.128
Asia.....	56,832	25,260	82,092	14,166	2,025	16,191	98,283	108,138	206,421	16.474	47.613
Lebanon.....	2,391	2,077	4,468	1,677	449	2,126	6,594	18,503	25,097	32.246	26.275
Vietnam.....	5,508	700	6,209	4,066	..	4,066	10,275	10,986	21,261	39.576	48.327
Other Asia.....	48,932	22,484	71,416	8,422	1,576	9,998	81,414	78,648	160,062	12.281	50.864
Europe.....	265,981	153,097	419,077	32,283	11,844	44,128	463,205	600,146	1,063,351	9.527	43.561
Germany.....	12,164	8,964	21,129	1,147	515	1,662	22,791	27,583	50,374	7.293	45.243
Greece.....	21,318	6,836	28,154	3,748	1,173	4,921	33,075	39,594	72,669	14.878	45.515
Italy.....	31,353	17,359	48,713	3,507	1,187	4,694	53,407	78,795	132,202	8.789	40.398
Malta.....	4,224	2,466	6,690	777	209	987	7,677	15,777	23,454	12.853	32.731
Netherlands.....	8,380	8,548	16,928	527	834	1,160	18,089	27,928	46,016	6.415	39.310
Poland.....	5,618	2,245	7,863	930	101	1,031	8,894	18,385	27,279	11.589	32.602
Uk and Ireland..	135,852	88,381	224,232	16,233	6,569	22,802	247,034	297,287	544,321	9.230	45.384
Yugoslavia.....	26,464	5,943	32,407	2,622	444	3,066	35,473	37,028	72,501	8.643	48.927
Other Europe....	20,606	12,355	32,961	2,792	1,013	3,805	36,766	57,769	94,535	10.349	38.892
Oceania.....	35,082	14,595	49,677	5,699	1,890	7,588	57,266	37,932	95,197	13.251	60.155
New Zealand.....	30,305	12,098	42,403	5,301	1,423	6,724	49,127	28,232	77,359	13.687	63.506
Other Oceania...	4,777	2,497	7,274	398	467	864	8,138	9,700	17,838	10.621	45.623
At Sea etc.....	..	..	..	..	..	..	..	..	..	..	..
Main English Speaking Countries.....	178,201	105,256	283,456	22,781	8,104	30,885	314,341	345,008	659,349	9.825	47.674
Other Than Main English-Speaking Countries.....	210,380	97,822	308,202	33,507	7,868	41,375	349,578	446,230	795,807	11.836	43.927
Total Born Outside											
Australia.....	388,581	203,078	591,659	56,288	15,972	72,260	663,919	791,238	1,455,157	10.884	45.625

See footnotes at end of table.



16/01/84 LABOUR FORCE ESTIMATES - NOVEMBER 1983

HUR300R 66 -

HUR300 TABLE ANI2 : NON-INSTITUTIONALISED CIVILIAN POPULATION AGED 15 YEARS AND OVER (EXCLUDING BOARDING SCHOOL PUPILS)  
 IN NOVEMBER 1983 BY SEX \* STATE \* LABOUR FORCE STATUS \* MARITAL STATUS(AUST.ONLY) \* FT/PT STATUS ON 1981 CENSUS  
 BENCHMARKS-Continued

Females, TOTAL

	Employed			Unemployed			In labour force	Not in labour force	Non-institutionalised (excl boarding school pupils)	UNEMP RATE	NON INST PARTIC RATE
	FT	PT	Total	Looking for full-time work	Looking for part-time work	Total					
Non-institutionalised (excl boarding school pupils)...	1,533,974	876,794	2,410,768	176,650	62,237	238,887	2,649,655	3,149,091	5,798,746	9.016	45.694

See footnotes at end of table.

16/01/84 LABOUR FORCE ESTIMATES - NOVEMBER 1983

HUR300R 67 -

HUR300 TABLE ANI2 : NON-INSTITUTIONALISED CIVILIAN POPULATION AGED 15 YEARS AND OVER (EXCLUDING BOARDING SCHOOL PUPILS)  
 IN NOVEMBER 1983 BY SEX \* STATE \* LABOUR FORCE STATUS \* MARITAL STATUS(AUST.ONLY) \* FT/PT STATUS ON 1981 CENSUS  
 BENCHMARKS-Continued

Persons, MARRIED

	Employed			Unemployed			In labour force	Not in labour force	Non-institutionalised (excl boarding school pupils)	UNEMP RATE	NON INST PARTIC RATE
	FT	PT	Total	Looking for full-time work	Looking for part-time work	Total					
Born in Australia...	2,282,116	550,845	2,832,961	103,634	27,049	130,683	2,963,644	1,977,075	4,940,718	4.410	59.984
Born outside											
Australia											
Africa.....	36,079	5,293	41,372	2,490	101	2,591	43,963	22,760	66,723	5.894	65.888
America.....	29,425	6,003	35,428	5,081	..	5,081	40,509	18,683	59,192	12.542	68.437
Asia.....	116,427	22,227	138,654	24,301	1,275	25,576	164,229	90,091	254,320	15.573	64.576
Lebanon.....	10,864	2,522	13,386	5,327	231	5,558	18,944	17,913	36,856	29.340	51.399
Vietnam.....	8,600	739	9,339	6,729	..	6,729	16,068	7,191	23,259	41.880	69.084
Other Asia.....	96,963	18,967	115,929	12,244	1,044	13,288	129,218	64,988	194,205	10.284	66.537
Europe.....	796,203	145,142	941,345	62,343	10,595	72,938	1,014,283	611,290	1,625,573	7.191	62.395
Germany.....	34,654	7,835	42,488	3,231	525	3,756	46,244	24,680	70,924	8.122	65.202
Greece.....	65,715	7,901	73,616	8,178	1,070	9,249	82,864	43,243	126,108	11.161	65.709
Italy.....	115,432	18,518	133,950	6,105	1,601	7,706	141,656	91,293	232,948	5.440	60.810
Malta.....	18,177	2,703	20,879	2,679	209	2,888	23,767	17,118	40,885	12.150	58.132
Netherlands.....	40,609	8,195	48,804	2,415	473	2,889	51,692	28,058	79,750	5.588	64.818
Poland.....	18,926	1,918	20,843	2,769	101	2,870	23,713	23,358	47,071	12.102	50.378
Uk and Ireland..	364,041	80,794	444,835	25,689	5,410	31,099	475,934	291,522	767,456	6.534	62.014
Yugoslavia.....	68,699	5,933	74,632	5,491	444	5,935	80,567	38,171	118,737	7.366	67.853
Other Europe.....	69,951	11,346	81,298	5,786	762	6,548	87,845	53,849	141,694	7.454	61.997
Oceania.....	53,128	11,625	64,753	6,425	1,030	7,455	72,207	29,266	101,474	10.324	71.159
New Zealand.....	46,189	9,647	55,836	5,048	813	5,861	61,697	21,466	83,163	9.500	74.188
Other Oceania...	6,939	1,978	8,917	1,377	216	1,593	10,510	7,800	18,311	15.158	57.400
At Sea etc.....	..	..	..	..	..	..	..	209	209	(1)	.000
Main English Speaking Countries.....	437,587	95,913	533,500	32,629	6,224	38,853	572,353	331,115	903,468	6.788	63.351
Other Than Main English-Speaking Countries.....	593,675	94,377	688,052	68,010	6,777	74,787	762,839	441,185	1,204,024	9.804	63.357
Total Born Outside	1,031,262	190,290	1,221,552	100,639	13,001	113,640	1,335,192	772,299	2,107,491	8.511	63.355

See footnotes at end of table.

16/01/84 LABOUR FORCE ESTIMATES - NOVEMBER 1983

HUR300R 68 -

HUR300 TABLE ANI2 : NON-INSTITUTIONALISED CIVILIAN POPULATION AGED 15 YEARS AND OVER (EXCLUDING BOARDING SCHOOL PUPILS)  
 IN NOVEMBER 1983 BY SEX \* STATE \* LABOUR FORCE STATUS \* MARITAL STATUS(AUST.ONLY) \* FT/PT STATUS ON 1981 CENSUS  
 BENCHMARKS-Continued

Persons, MARRIED

	Employed			Unemployed			In labour force	Not in labour force	Non-institutionalised (excl boarding school pupils)	UNEMP RATE	NON INST PARTIC RATE
	FT	PT	Total	Looking for full-time work	Looking for part-time work	Total					
Non-institutionalised (excl boarding school pupils)...	3,313,378	741,135	4,054,513	204,273	40,050	244,323	4,298,835	2,749,374	7,048,210	5.683	60.992

See footnotes at end of table.

16/01/84 LABOUR FORCE ESTIMATES - NOVEMBER 1983

HUR300R 69 -

HUR300 TABLE ANI2 : NON-INSTITUTIONALISED CIVILIAN POPULATION AGED 15 YEARS AND OVER (EXCLUDING BOARDING SCHOOL PUPILS)  
 IN NOVEMBER 1983 BY SEX \* STATE \* LABOUR FORCE STATUS \* MARITAL STATUS(AUST.ONLY) \* FT/PT STATUS ON 1981 CENSUS  
 BENCHMARKS-Continued

Persons, NOT MARRIED

	Employed			Unemployed			In labour force	Not in labour force	Non-institutionalised (excl boarding school pupils)	UNEMP RATE	NON INST PARTIC RATE
	FT	PT	Total	Looking for full-time work	Looking for part-time work	Total					
Born in Australia...	1,583,348	313,337	1,896,685	256,324	33,468	289,792	2,186,477	1,336,932	3,523,409	13.254	62.056
Born outside											
Australia											
Africa.....	14,947	1,625	16,572	1,223	234	1,457	18,030	11,186	29,216	8.083	61.712
America.....	13,457	3,816	17,273	4,434	566	5,000	22,273	10,642	32,915	22.448	67.669
Asia.....	50,592	9,512	60,104	16,541	1,687	18,228	78,333	65,809	144,142	23.271	54.344
Lebanon.....	3,387	686	4,073	1,714	219	1,932	6,006	7,572	13,577	32.173	44.233
Vietnam.....	9,245	1,045	10,290	6,184	..	6,184	16,474	8,655	25,129	37.540	65.559
Other Asia.....	37,960	7,781	45,741	8,643	1,468	10,112	55,853	49,583	105,436	18.104	52.973
Europe.....	237,935	46,466	284,401	51,235	4,639	55,874	340,275	254,586	594,861	16.420	57.202
Germany.....	14,013	2,323	16,337	2,270	103	2,373	18,710	10,089	28,799	12.684	64.966
Greece.....	9,688	1,975	11,663	2,506	527	3,033	14,697	12,404	27,101	20.640	54.230
Italy.....	19,231	3,406	22,637	6,466	218	6,684	29,322	22,808	52,130	22.797	56.248
Malta.....	3,960	882	4,843	1,489	..	1,489	6,332	4,050	10,382	23.518	60.988
Netherlands.....	9,371	1,961	11,332	1,664	375	2,038	13,370	11,239	24,609	15.245	54.329
Poland.....	6,163	949	7,113	768	..	768	7,881	7,300	15,181	9.750	51.912
Uk and Ireland..	139,022	28,709	167,731	28,648	2,660	31,308	199,039	136,197	335,235	15.729	59.373
Yugoslavia.....	14,698	1,280	15,978	3,285	..	3,285	19,263	16,735	35,998	17.053	53.511
Other Europe....	21,787	4,980	26,767	4,138	756	4,895	31,662	33,763	65,425	15.459	48.394
Oceania.....	39,618	8,345	47,963	7,958	1,980	9,939	57,902	23,117	81,019	17.165	71.467
New Zealand.....	35,064	6,197	41,261	7,188	1,622	8,810	50,071	16,918	66,989	17.595	74.745
Other Oceania...	4,554	2,148	6,702	770	359	1,129	7,831	6,199	14,030	14.414	55.815
At Sea etc.....	..	..	..	134	..	134	134	..	134	100.000	100.000
Main English Speaking Countries.....	185,992	38,325	224,316	38,692	4,737	43,428	267,744	163,523	431,268	16.220	62.083
Other Than Main English-Speaking Countries.....	170,557	31,440	201,997	42,834	4,370	47,204	249,201	201,818	451,019	18.942	55.253
Total Born Outside Australia.....	356,549	69,765	426,314	81,526	9,106	90,632	516,946	365,341	882,287	17.532	58.592

See footnotes at end of table.

16/01/84 LABOUR FORCE ESTIMATES - NOVEMBER 1983

HUR300R 70 -

HUR300 TABLE ANI2 : NON-INSTITUTIONALISED CIVILIAN POPULATION AGED 15 YEARS AND OVER (EXCLUDING BOARDING SCHOOL PUPILS)  
 IN NOVEMBER 1983 BY SEX \* STATE \* LABOUR FORCE STATUS \* MARITAL STATUS(AUST.ONLY) \* FT/PT STATUS ON 1981 CENSUS  
 BENCHMARKS-Continued

Persons, NOT MARRIED

	Employed			Unemployed			In labour force	Not in labour force	Non-institutionalised (excl boarding school pupils)	UNEMP RATE	NON INST PARTIC RATE
	FT	PT	Total	Looking for full-time work	Looking for part-time work	Total					
Non-institutionalised (excl boarding school pupils)...	1,939,897	383,102	2,322,999	337,850	42,574	380,424	2,703,423	1,702,273	4,405,696	14.072	61.362

See footnotes at end of table.

16/01/84 LABOUR FORCE ESTIMATES - NOVEMBER 1983

HUR300R 71 -

HUR300 TABLE ANI2 : NON-INSTITUTIONALISED CIVILIAN POPULATION AGED 15 YEARS AND OVER (EXCLUDING BOARDING SCHOOL PUPILS)  
 IN NOVEMBER 1983 BY SEX \* STATE \* LABOUR FORCE STATUS \* MARITAL STATUS(AUST.ONLY) \* FT/PT STATUS ON 1981 CENSUS  
 BENCHMARKS-Continued

Persons, TOTAL

	Employed			Unemployed			In labour force	Not in labour force	Non-institutionalised (excl boarding school pupils)	UNEMP RATE	NON INST PARTIC RATE
	FT	PT	Total	Looking for full-time work	Looking for part-time work	Total					
Born in Australia...	3,865,464	864,182	4,729,646	359,958	60,516	420,475	5,150,121	3,314,007	8,464,127	8.164	60.846
Born outside Australia											
Africa.....	51,026	6,918	57,944	3,713	335	4,048	61,993	33,947	95,939	6.530	64.616
America.....	42,882	9,820	52,702	9,515	566	10,081	62,782	29,325	92,107	16.056	68.162
Asia.....	167,019	31,739	198,758	40,842	2,962	43,804	242,562	155,900	398,462	18.059	60.875
Lebanon.....	14,251	3,208	17,459	7,041	449	7,490	24,949	25,484	50,433	30.022	49.470
Vietnam.....	17,845	1,783	19,629	12,914	..	12,914	32,542	15,845	48,388	39.683	67.253
Other Asia.....	134,922	26,748	161,670	20,888	2,513	23,400	185,070	114,571	299,641	12.644	61.764
Europe.....	1,034,138	191,608	1,225,746	113,578	15,234	128,812	1,354,558	865,877	2,220,434	9.510	61.004
Germany.....	48,667	10,158	58,825	5,501	628	6,129	64,954	34,770	99,724	9.436	65.134
Greece.....	75,403	9,876	85,279	10,685	1,598	12,282	97,561	55,648	153,209	12.589	63.679
Italy.....	134,663	21,925	156,587	12,571	1,819	14,390	170,978	114,101	285,078	8.416	59.976
Malta.....	22,137	3,585	25,722	4,168	209	4,377	30,099	21,168	51,267	14.542	58.710
Netherlands.....	49,980	10,156	60,135	4,079	848	4,927	65,062	39,297	104,359	7.572	62.345
Poland.....	25,089	2,867	27,956	3,537	101	3,638	31,594	30,658	62,252	11.515	50.752
Uk and Ireland..	503,063	109,503	612,566	54,337	8,070	62,407	674,973	427,719	1,102,691	9.246	61.211
Yugoslavia.....	83,397	7,213	90,610	8,776	444	9,220	99,830	54,906	154,736	9.235	64.516
Other Europe....	91,739	16,326	108,065	9,924	1,518	11,442	119,507	87,611	207,119	9.575	57.700
Oceania.....	92,746	19,970	112,716	14,383	3,010	17,394	130,109	52,383	182,493	13.368	71.296
New Zealand.....	81,253	15,844	97,097	12,236	2,435	14,672	111,768	38,384	150,152	13.127	74.437
Other Oceania...	11,493	4,126	15,619	2,147	575	2,722	18,341	14,000	32,341	14.841	56.712
At Sea etc.....	..	..	..	134	..	134	134	209	342	100.000	39.070
Main English Speaking Countries.....	623,578	134,237	757,816	71,321	10,960	82,281	840,097	494,638	1,334,735	9.794	62.941
Other Than Main English-Speaking Countries.....	764,232	125,817	890,049	110,844	11,147	121,991	1,012,040	643,003	1,655,043	12.054	61.149
Total Born Outside Australia.....	1,387,811	260,055	1,647,865	182,165	22,107	204,272	1,852,138	1,137,640	2,989,778	11.029	61.949

See footnotes at end of table.

16/01/84 LABOUR FORCE ESTIMATES - NOVEMBER 1983

HUR300R 72 -

HUR300 TABLE ANI2 : NON-INSTITUTIONALISED CIVILIAN POPULATION AGED 15 YEARS AND OVER (EXCLUDING BOARDING SCHOOL PUPILS)  
 IN NOVEMBER 1983 BY SEX \* STATE \* LABOUR FORCE STATUS \* MARITAL STATUS(AUST.ONLY) \* FT/PT STATUS ON 1981 CENSUS  
 BENCHMARKS-Continued

Persons, TOTAL

	Employed			Unemployed			In labour force	Not in labour force	Non-institutionalised (excl boarding school pupils)	UNEMP RATE	NON INST PARTIC RATE
	FT	PT	Total	Looking for full-time work	Looking for part-time work	Total					
Non-institutionalised (excl boarding school pupils)...	5,253,275	1,124,236	6,377,511	542,123	82,624	624,747	7,002,258	4,451,647	11,453,905	8.922	61.134

1/ Data or computation error.  
 .. Cell estimate is zero

16/01/84 LABOUR FORCE ESTIMATES - NOVEMBER 1983

HUR300R- 1 -

HUR300 TABLE UE6 : ALL UNEMPLOYED PERSONS AGED 15 YEARS AND OVER IN NOVEMBER 1983 BY STATE \* SEX(INCL. MARRIED FEMALES)  
 \* AGE \* DURATION OF UNEMPLOYMENT (WEEKS) ON 1981 CENSUS BENCHMARKS

Unemployed, AGED 15-19

	0-1	2-3	4-7	8-12	13-25	26-38	39-51	52-64	65-77	78-90	91-103	104+	TOTAL	AVERAGE DURATI- ON
<b>Males</b>														
N.S.W.....	1,069	1,681	3,101	4,118	4,232	3,467	4,588	4,485	1,781	1,236	212	3,024	32,996	42.403
Vic.....	1,295	1,948	2,677	1,772	3,697	2,975	1,843	2,489	553	175	..	242	19,665	24.164
Qld.....	1,040	1,415	1,186	1,078	1,271	1,290	1,149	1,025	286	404	126	312	10,582	27.498
S.A.....	502	502	886	662	1,840	655	1,480	578	..	114	151	715	8,085	34.467
W.A.....	713	514	605	1,062	1,858	1,347	1,306	783	220	393	590	664	10,056	38.090
Tas.....	..	105	108	130	74	293	853	625	..	178	65	248	2,678	49.140
N.T.....	190	..	..	132	..	132	..	..	..	..	..	..	454	13.194
A.C.T.....	..	187	..	187	222	94	..	..	..	..	..	94	784	22.321
Australia.....	4,809	6,351	8,564	9,140	13,195	10,252	11,219	9,986	2,840	2,499	1,145	5,299	85,299	34.960
<b>Females</b>														
<b>Married</b>														
N.S.W.....	..	214	214	186	..	..	..	417	..	..	..	..	1,030	25.542
Vic.....	..	..	..	..	..	230	..	..	..	..	..	190	420	65.670
Qld.....	..	..	..	347	..	..	..	..	..	..	..	..	347	9.664
S.A.....	..	109	..	..	..	..	79	170	..	..	..	..	358	37.260
W.A.....	..	..	..	109	..	..	..	..	..	130	..	172	411	121.278
Tas.....	..	..	..	..	..	..	..	..	..	..	..	..	..	..
N.T.....	..	..	..	..	..	..	..	..	..	..	..	..	..	..
A.C.T.....	..	..	..	..	..	..	..	..	..	..	..	..	..	..
Australia.....	..	323	214	642	..	230	79	587	..	130	..	362	2,566	46.910
<b>Females</b>														
N.S.W.....	2,180	1,489	3,185	2,114	2,921	2,478	3,996	2,971	214	833	613	2,419	25,412	39.278
Vic.....	1,940	1,202	1,834	2,407	1,861	1,871	1,534	1,493	215	215	236	1,216	16,025	29.762
Qld.....	1,433	910	2,563	1,685	2,712	1,142	1,238	875	193	..	159	713	13,621	23.295
S.A.....	427	738	1,045	945	1,281	415	437	370	91	374	..	685	6,807	32.083
W.A.....	839	123	845	1,140	1,575	625	520	646	..	239	109	833	7,494	37.627
Tas.....	273	62	103	52	286	297	180	376	52	114	128	328	2,251	46.653
N.T.....	..	..	..	..	152	87	..	..	..	..	..	..	240	19.640
A.C.T.....	..	254	211	..	..	101	239	277	..	..	116	..	1,198	33.548
Australia.....	7,091	4,779	9,785	8,343	10,788	7,016	8,143	7,007	764	1,775	1,361	6,195	73,048	33.439
<b>Persons</b>														
N.S.W.....	3,249	3,170	6,286	6,232	7,153	5,944	8,584	7,455	1,995	2,069	826	5,444	58,408	41.044
Vic.....	3,235	3,150	4,512	4,179	5,558	4,846	3,376	3,982	768	390	236	1,458	35,690	26.677
Qld.....	2,472	2,325	3,749	2,763	3,983	2,433	2,387	1,900	479	404	285	1,025	24,204	25.132
S.A.....	929	1,240	1,931	1,607	3,122	1,070	1,916	948	91	488	151	1,400	14,892	33.377
W.A.....	1,552	637	1,449	2,202	3,433	1,972	1,827	1,429	220	632	699	1,497	17,550	37.892
Tas.....	273	167	211	181	360	591	1,033	1,001	52	291	193	575	4,928	48.004
N.T.....	190	..	..	132	152	219	..	..	..	..	..	..	693	15.423
A.C.T.....	..	441	211	187	222	195	239	277	..	..	116	94	1,982	29.106
Australia.....	11,900	11,130	18,349	17,483	23,983	17,269	19,362	16,993	3,604	4,275	2,506	11,494	158,346	34.258

See footnotes at end of table.



16/01/84 LABOUR FORCE ESTIMATES - NOVEMBER 1983

HUR300R- 2 -

HUR300 TABLE UE6 : ALL UNEMPLOYED PERSONS AGED 15 YEARS AND OVER IN NOVEMBER 1983 BY STATE \* SEX(INCL. MARRIED FEMALES)  
\* AGE \* DURATION OF UNEMPLOYMENT (WEEKS) ON 1981 CENSUS BENCHMARKS-Continued

Unemployed, AGED 20-24

	0-1	2-3	4-7	8-12	13-25	26-38	39-51	52-64	65-77	78-90	91-103	104+	TOTAL	AVERAGE DURATI- ON
<b>Males</b>														
N.S.W.....	999	1,308	2,378	2,905	3,290	5,507	2,756	6,853	678	872	225	4,678	32,450	45.217
Vic.....	1,042	911	3,082	1,401	2,486	2,608	1,951	2,913	620	655	..	3,264	20,933	43.911
Qld.....	191	2,069	1,336	663	2,164	2,186	1,198	1,577	625	814	362	508	13,693	34.693
S.A.....	117	572	515	476	501	1,717	851	1,042	288	459	266	1,924	8,728	67.843
W.A.....	395	228	1,545	673	1,899	955	616	1,033	123	511	93	663	8,732	37.241
Tas.....	..	230	253	..	485	223	215	278	133	235	..	1,021	3,073	65.461
N.T.....	..	156	371	117	..	..	..	..	..	..	..	..	644	5.578
A.C.T.....	202	64	78	..	64	..	78	105	..	..	..	165	757	60.518
Australia.....	2,947	5,537	9,558	6,235	10,889	13,196	7,667	13,800	2,467	3,545	946	12,223	89,011	45.269
<b>Females</b>														
<b>Married</b>														
N.S.W.....	705	1,130	469	..	473	695	223	192	208	233	..	..	4,330	20.080
Vic.....	..	440	460	447	411	225	205	676	..	..	..	593	3,456	40.879
Qld.....	289	322	156	471	463	762	161	167	..	..	..	329	3,119	29.194
S.A.....	114	..	154	314	117	346	..	..	..	..	..	..	1,044	15.220
W.A.....	331	247	..	..	241	322	207	..	..	..	..	109	1,457	23.863
Tas.....	58	58	..	..	66	..	44	..	..	..	..	..	227	13.217
N.T.....	..	..	..	..	..	..	..	..	..	..	..	..	..	..
A.C.T.....	..	..	96	..	..	..	..	..	66	..	..	..	162	31.938
Australia.....	1,497	2,198	1,336	1,231	1,771	2,349	840	1,036	273	233	..	1,031	13,795	27.410
<b>Females</b>														
N.S.W.....	1,188	2,225	2,363	1,440	2,316	2,737	1,163	1,153	646	968	475	3,337	20,011	50.459
Vic.....	..	1,277	1,321	1,443	1,280	634	1,023	1,126	223	595	..	2,588	11,507	56.182
Qld.....	437	662	778	907	1,259	922	331	309	..	152	..	1,486	7,242	45.304
S.A.....	539	121	584	623	439	673	318	231	..	117	109	906	4,660	49.459
W.A.....	776	542	458	322	563	767	322	253	322	99	..	304	4,727	27.093
Tas.....	58	121	109	96	129	156	155	58	130	121	130	166	1,431	51.587
N.T.....	..	..	..	..	..	..	..	..	..	..	..	..	..	..
A.C.T.....	101	197	96	..	174	..	..	..	66	..	..	..	634	13.520
Australia.....	3,099	5,145	5,708	4,831	6,160	5,889	3,311	3,130	1,387	2,052	714	8,786	50,213	48.300
<b>Persons</b>														
N.S.W.....	2,187	3,533	4,740	4,346	5,606	8,244	3,919	8,006	1,324	1,840	700	8,015	52,462	47.216
Vic.....	1,042	2,187	4,403	2,844	3,765	3,241	2,974	4,039	843	1,250	..	5,852	32,441	48.264
Qld.....	627	2,731	2,114	1,570	3,423	3,108	1,529	1,886	625	966	362	1,995	20,935	38.364
S.A.....	656	693	1,099	1,099	940	2,390	1,170	1,272	288	575	375	2,830	13,388	61.444
W.A.....	1,171	770	2,003	994	2,462	1,722	938	1,286	445	610	93	966	13,460	33.677
Tas.....	58	351	363	96	614	379	370	336	263	356	130	1,186	4,504	61.054
N.T.....	..	156	371	117	..	..	..	..	..	..	..	..	644	5.578
A.C.T.....	303	261	174	..	238	..	78	105	66	..	..	165	1,390	39.091
Australia.....	6,046	10,683	15,267	11,066	17,049	19,085	10,978	16,931	3,854	5,597	1,660	21,010	139,224	46.362

See footnotes at end of table.

16/01/84 LABOUR FORCE ESTIMATES - NOVEMBER 1983

HUR300R- 3 -

HUR300 TABLE UE6 : ALL UNEMPLOYED PERSONS AGED 15 YEARS AND OVER IN NOVEMBER 1983 BY STATE \* SEX(INCL. MARRIED FEMALES)  
 \* AGE \* DURATION OF UNEMPLOYMENT (WEEKS) ON 1981 CENSUS BENCHMARKS-Continued

Unemployed, AGED 25 AND OVER

	0-1	2-3	4-7	8-12	13-25	26-38	39-51	52-64	65-77	78-90	91-103	104+	TOTAL	AVERAGE DURATION
<b>Males</b>														
N.S.W.....	2,036	4,462	5,805	4,224	12,913	7,529	9,453	13,150	1,808	4,585	195	13,187	79,347	53.839
Vic.....	1,894	3,249	4,764	3,554	5,636	7,318	2,775	6,790	2,172	2,093	435	7,518	48,200	49.891
Qld.....	2,639	2,220	2,984	3,073	6,079	4,084	3,150	3,898	803	1,266	480	2,942	33,617	38.597
S.A.....	777	1,585	716	1,124	1,721	3,485	1,555	2,582	731	1,268	412	4,124	20,079	64.030
W.A.....	1,132	2,041	1,840	2,179	2,754	2,040	1,774	3,002	844	1,280	300	2,281	21,468	43.203
Tas.....	128	628	709	404	390	717	316	731	207	459	135	1,246	6,069	60.936
N.T.....	129	184	..	849	169	..	..	..	..	..	..	..	1,331	9.763
A.C.T.....	134	..	..	..	196	247	..	240	..	..	..	..	623	1,439
Australia.....	8,870	14,368	16,818	15,408	29,856	25,420	19,022	30,393	6,565	10,952	1,958	31,921	211,550	50.627
<b>Females</b>														
<b>Married</b>														
N.S.W.....	3,244	3,673	1,290	3,230	1,831	3,006	1,295	3,606	636	1,083	216	3,060	26,169	38.451
Vic.....	3,365	2,557	1,464	2,733	2,512	4,208	1,506	1,198	..	410	197	2,037	22,185	29.330
Qld.....	1,367	1,667	1,047	1,481	1,204	586	575	1,167	448	155	149	907	10,752	38.655
S.A.....	521	1,038	1,115	837	611	607	206	845	200	105	..	506	6,592	27.170
W.A.....	1,138	344	1,072	631	1,190	404	538	443	107	403	101	435	6,806	31.406
Tas.....	376	300	320	131	185	132	..	196	..	..	..	60	1,701	17.002
N.T.....	..	..	..	..	161	282	..	..	..	..	..	..	442	28.457
A.C.T.....	335	222	..	..	115	..	114	..	..	..	..	115	900	21.306
Australia.....	10,346	9,800	6,307	9,043	7,808	9,225	4,233	7,455	1,391	2,156	663	7,120	75,548	33.437
<b>Females</b>														
N.S.W.....	3,679	5,359	2,357	4,083	2,502	5,968	2,565	4,654	1,248	1,543	216	6,345	40,519	47.006
Vic.....	3,995	2,770	2,751	4,028	3,999	4,647	2,170	1,846	..	410	647	4,508	31,769	40.746
Qld.....	1,666	2,234	1,640	2,248	2,251	1,036	1,351	1,930	448	155	149	1,961	17,068	38.626
S.A.....	734	1,433	1,115	1,340	809	1,224	916	1,363	200	208	101	1,513	10,956	45.897
W.A.....	1,542	454	1,577	841	1,796	510	847	544	107	403	101	1,151	9,872	35.481
Tas.....	505	431	450	245	315	194	191	310	..	190	..	243	3,075	32.176
N.T.....	192	..	141	..	381	406	..	116	..	..	..	..	1,236	23.079
A.C.T.....	335	222	..	114	115	..	114	..	..	..	..	233	1,132	28.693
Australia.....	12,646	12,903	10,031	12,898	12,166	13,985	8,154	10,762	2,003	2,910	1,215	15,953	115,627	42.131
<b>Persons</b>														
N.S.W.....	5,715	9,821	8,162	8,307	15,414	13,498	12,018	17,805	3,055	6,128	412	19,532	119,866	51.529
Vic.....	5,888	6,019	7,515	7,582	9,634	11,965	4,945	8,636	2,172	2,503	1,083	12,026	79,969	46.258
Qld.....	4,305	4,454	4,624	5,320	8,330	5,120	4,501	5,828	1,251	1,421	629	4,903	50,685	38.607
S.A.....	1,511	3,018	1,830	2,465	2,530	4,709	2,471	3,944	931	1,476	513	5,637	31,036	57.629
W.A.....	2,674	2,494	3,417	3,020	4,550	2,551	2,621	3,546	951	1,683	401	3,432	31,339	40.771
Tas.....	632	1,059	1,159	650	705	911	507	1,041	207	650	135	1,489	9,144	51.264
N.T.....	321	184	141	849	550	406	..	116	..	..	..	..	2,566	16.174
A.C.T.....	469	222	..	114	310	247	114	240	..	..	..	856	2,571	67.071
Australia.....	21,516	27,271	26,849	28,306	42,023	39,405	27,176	41,155	8,568	13,861	3,172	47,875	327,176	47.624

See footnotes at end of table.

16/01/84 LABOUR FORCE ESTIMATES - NOVEMBER 1983 HUR300R- 4 -

HUR300 TABLE UE6 : ALL UNEMPLOYED PERSONS AGED 15 YEARS AND OVER IN NOVEMBER 1983 BY STATE \* SEX(INCL. MARRIED FEMALES)  
\* AGE \* DURATION OF UNEMPLOYMENT (WEEKS) ON 1981 CENSUS BENCHMARKS-Continued

Unemployed, TOTAL ALL AGES

	0-1	2-3	4-7	8-12	13-25	26-38	39-51	52-64	65-77	78-90	91-103	104+	TOTAL	AVERAGE DURATI- ON
<b>Males</b>														
N.S.W.....	4,105	7,451	11,284	11,248	20,435	16,503	16,797	24,488	4,266	6,694	632	20,890	144,792	49.301
Vic.....	4,231	6,108	10,524	6,727	11,818	12,901	6,570	12,193	3,346	2,923	435	11,024	88,798	42.784
Qld.....	3,870	5,704	5,507	4,813	9,513	7,561	5,497	6,501	1,714	2,483	969	3,762	57,893	35.645
S.A.....	1,396	2,659	2,117	2,263	4,062	5,857	3,886	4,201	1,019	1,841	829	6,763	36,393	58.453
W.A.....	2,240	2,783	3,990	3,914	6,512	4,342	3,696	4,818	1,187	2,184	983	3,608	40,256	40.633
Tas.....	128	962	1,071	534	949	1,233	1,384	1,634	340	871	200	2,514	11,820	59.440
N.T.....	320	340	371	1,098	169	132	..	..	..	..	..	..	2,429	9.293
A.C.T.....	336	251	78	187	482	341	78	345	..	..	..	883	2,980	68.210
Australia.....	16,625	26,256	34,940	30,783	53,940	48,868	37,907	54,178	11,873	16,996	4,048	49,444	385,860	45.928
<b>Females</b>														
<b>Married</b>														
N.S.W.....	3,949	5,017	1,973	3,416	2,305	3,701	1,518	4,216	843	1,315	216	3,060	31,529	35.506
Vic.....	3,365	2,997	1,924	3,179	2,923	4,663	1,711	1,874	..	410	197	2,820	26,062	31.447
Qld.....	1,656	1,988	1,203	2,299	1,666	1,347	735	1,335	448	155	149	1,237	14,219	35.872
S.A.....	635	1,147	1,268	1,151	728	953	286	1,014	200	105	..	506	7,993	26.061
W.A.....	1,469	592	1,072	740	1,431	726	745	443	107	533	101	715	8,674	34.392
Tas.....	435	358	320	131	251	132	44	196	..	..	..	60	1,928	16.556
N.T.....	..	..	..	..	161	282	..	..	..	..	..	..	442	28.457
A.C.T.....	335	222	96	..	115	..	114	..	66	..	..	115	1,062	22.925
Australia.....	11,844	12,321	7,857	10,916	9,579	11,804	5,153	9,078	1,664	2,519	663	8,513	91,909	32.908
<b>Females</b>														
N.S.W.....	7,047	9,073	7,905	7,637	7,738	11,184	7,724	8,778	2,108	3,344	1,305	12,101	85,943	45.525
Vic.....	5,934	5,248	5,906	7,877	7,139	7,151	4,726	4,465	438	1,220	884	8,312	59,301	40.773
Qld.....	3,535	3,806	4,980	4,839	6,221	3,100	2,920	3,113	641	307	308	4,161	37,932	34.395
S.A.....	1,700	2,293	2,743	2,908	2,530	2,312	1,672	1,963	291	698	210	3,104	22,424	42.444
W.A.....	3,157	1,118	2,879	2,303	3,933	1,903	1,689	1,443	429	741	210	2,288	22,093	34.414
Tas.....	836	615	663	393	730	647	526	745	182	426	258	736	6,756	41.109
N.T.....	192	..	141	..	534	493	..	116	..	..	..	..	1,475	22.520
A.C.T.....	436	674	307	114	289	101	353	277	66	..	116	233	2,963	27.409
Australia.....	22,836	22,827	25,525	26,071	29,115	26,891	19,609	20,900	4,154	6,737	3,290	30,934	238,887	40.770
<b>Persons</b>														
N.S.W.....	11,152	16,524	19,189	18,885	28,174	27,686	24,521	33,266	6,374	10,037	1,937	32,991	230,735	47.894
Vic.....	10,165	11,356	16,430	14,604	18,957	20,052	11,295	16,657	3,784	4,143	1,319	19,336	148,099	41.979
Qld.....	7,405	9,509	10,487	9,653	15,735	10,661	8,417	9,614	2,355	2,791	1,277	7,923	95,825	35.150
S.A.....	3,096	4,951	4,860	5,171	6,592	8,169	5,557	6,165	1,309	2,540	1,039	9,867	59,317	52.401
W.A.....	5,397	3,901	6,869	6,216	10,445	6,244	5,385	6,261	1,616	2,925	1,193	5,896	62,348	38.429
Tas.....	964	1,577	1,733	927	1,679	1,881	1,909	2,378	523	1,297	458	3,250	18,576	52.773
N.T.....	511	340	512	1,098	703	625	..	116	..	..	..	..	3,904	14.292
A.C.T.....	772	924	385	300	771	441	431	622	66	..	116	1,115	5,943	47.865
Australia.....	39,461	49,083	60,465	56,854	83,055	75,759	57,516	75,078	16,026	23,733	7,338	80,378	624,747	43.955

.. Cell estimate is zero

A1 HUR300 TABLE A3  
B1 HUR300 TABLE A3  
C1 HUR300 TABLE A3  
D1 HUR300 TABLE A3  
E1 HUR300 TABLE A3  
F1 HUR300 TABLE A3  
G1 HUR300 TABLE A3  
H1 HUR300 TABLE A3  
I1 HUR300 TABLE A3  
J1 HUR300 TABLE A3  
K1 HUR300 TABLE A3  
L1 HUR300 TABLE A3  
M1 HUR300 TABLE A3  
N1 HUR300 TABLE A3  
O1 HUR300 TABLE A3

A5 HUR300 TABLE E1  
B5 HUR300 TABLE E1  
C5 HUR300 TABLE E1  
D5 HUR300 TABLE E1  
E5 HUR300 TABLE E1  
F5 HUR300 TABLE E1  
G5 HUR300 TABLE E1  
H5 HUR300 TABLE E1  
I5 HUR300 TABLE E1  
J5 HUR300 TABLE E1  
K5 HUR300 TABLE E1  
L5 HUR300 TABLE E1  
M5 HUR300 TABLE E1  
N5 HUR300 TABLE E1  
O5 HUR300 TABLE E1

A9 HUR300 TABLE ANI1  
B9 HUR300 TABLE ANI1  
C9 HUR300 TABLE ANI1  
D9 HUR300 TABLE ANI1  
E9 HUR300 TABLE ANI1  
F9 HUR300 TABLE ANI1  
G9 HUR300 TABLE ANI1  
H9 HUR300 TABLE ANI1  
I9 HUR300 TABLE ANI1  
J9 HUR300 TABLE ANI1  
K9 HUR300 TABLE ANI1  
L9 HUR300 TABLE ANI2  
M9 HUR300 TABLE ANI2  
N9 HUR300 TABLE ANI2  
O9 HUR300 TABLE ANI2

A13 HUR300 TABLE ANI2  
B13 HUR300 TABLE ANI2  
C13 HUR300 TABLE ANI2  
D13 HUR300 TABLE ANI2  
E13 HUR300 TABLE ANI2  
F13 HUR300 TABLE ANI2  
G13 HUR300 TABLE ANI2  
H13 HUR300 TABLE ANI2  
I13 HUR300 TABLE ANI2  
J13 HUR300 TABLE ANI2  
K13 HUR300 TABLE ANI2  
L13 HUR300 TABLE ANI2  
M13 HUR300 TABLE ANI2  
N13 HUR300 TABLE ANI2  
O13 HUR300 TABLE ANI2

A2 HUR300 TABLE A3  
B2 HUR300 TABLE A3  
C2 HUR300 TABLE A3  
D2 HUR300 TABLE A3  
E2 HUR300 TABLE A3  
F2 HUR300 TABLE A3  
G2 HUR300 TABLE A3  
H2 HUR300 TABLE A3  
I2 HUR300 TABLE A3  
J2 HUR300 TABLE A3  
K2 HUR300 TABLE A3  
L2 HUR300 TABLE A3  
M2 HUR300 TABLE A3  
N2 HUR300 TABLE A3  
O2 HUR300 TABLE A3

A6 HUR300 TABLE E1  
B6 HUR300 TABLE E1  
C6 HUR300 TABLE ANI1  
D6 HUR300 TABLE ANI1  
E6 HUR300 TABLE ANI1  
F6 HUR300 TABLE ANI1  
G6 HUR300 TABLE ANI1  
H6 HUR300 TABLE ANI1  
I6 HUR300 TABLE ANI1  
J6 HUR300 TABLE ANI1  
K6 HUR300 TABLE ANI1  
L6 HUR300 TABLE ANI1  
M6 HUR300 TABLE ANI1  
N6 HUR300 TABLE ANI1  
O6 HUR300 TABLE ANI1

A10 HUR300 TABLE ANI2  
B10 HUR300 TABLE ANI2  
C10 HUR300 TABLE ANI2  
D10 HUR300 TABLE ANI2  
E10 HUR300 TABLE ANI2  
F10 HUR300 TABLE ANI2  
G10 HUR300 TABLE ANI2  
H10 HUR300 TABLE ANI2  
I10 HUR300 TABLE ANI2  
J10 HUR300 TABLE ANI2  
K10 HUR300 TABLE ANI2  
L10 HUR300 TABLE ANI2  
M10 HUR300 TABLE ANI2  
N10 HUR300 TABLE ANI2  
O10 HUR300 TABLE ANI2

A14 HUR300 TABLE ANI2  
B14 HUR300 TABLE ANI2  
C14 HUR300 TABLE ANI2  
D14 HUR300 TABLE ANI2  
E14 HUR300 TABLE ANI2  
F14 HUR300 TABLE ANI2  
G14 HUR300 TABLE ANI2  
H14 HUR300 TABLE ANI2  
I14 HUR300 TABLE UE6  
J14 HUR300 TABLE UE6  
K14 HUR300 TABLE UE6  
L14 HUR300 TABLE UE6

A3 HUR300 TABLE A3  
B3 HUR300 TABLE A3  
C3 HUR300 TABLE A3  
D3 HUR300 TABLE A3  
E3 HUR300 TABLE A3  
F3 HUR300 TABLE A3  
G3 HUR300 TABLE A3  
H3 HUR300 TABLE A3  
I3 HUR300 TABLE A3  
J3 HUR300 TABLE A3  
K3 HUR300 TABLE A3  
L3 HUR300 TABLE A3  
M3 HUR300 TABLE A3  
N3 HUR300 TABLE A3  
O3 HUR300 TABLE A3

A7 HUR300 TABLE ANI1  
B7 HUR300 TABLE ANI1  
C7 HUR300 TABLE ANI1  
D7 HUR300 TABLE ANI1  
E7 HUR300 TABLE ANI1  
F7 HUR300 TABLE ANI1  
G7 HUR300 TABLE ANI1  
H7 HUR300 TABLE ANI1  
I7 HUR300 TABLE ANI1  
J7 HUR300 TABLE ANI1  
K7 HUR300 TABLE ANI1  
L7 HUR300 TABLE ANI1  
M7 HUR300 TABLE ANI1  
N7 HUR300 TABLE ANI1  
O7 HUR300 TABLE ANI1

A11 HUR300 TABLE ANI2  
B11 HUR300 TABLE ANI2  
C11 HUR300 TABLE ANI2  
D11 HUR300 TABLE ANI2  
E11 HUR300 TABLE ANI2  
F11 HUR300 TABLE ANI2  
G11 HUR300 TABLE ANI2  
H11 HUR300 TABLE ANI2  
I11 HUR300 TABLE ANI2  
J11 HUR300 TABLE ANI2  
K11 HUR300 TABLE ANI2  
L11 HUR300 TABLE ANI2  
M11 HUR300 TABLE ANI2  
N11 HUR300 TABLE ANI2  
O11 HUR300 TABLE ANI2

A4 HUR300 TABLE A3  
B4 HUR300 TABLE A3  
C4 HUR300 TABLE A3  
D4 HUR300 TABLE A3  
E4 HUR300 TABLE A3  
F4 HUR300 TABLE E1  
G4 HUR300 TABLE E1  
H4 HUR300 TABLE E1  
I4 HUR300 TABLE E1  
J4 HUR300 TABLE E1  
K4 HUR300 TABLE E1  
L4 HUR300 TABLE E1  
M4 HUR300 TABLE E1  
N4 HUR300 TABLE E1  
O4 HUR300 TABLE E1

A8 HUR300 TABLE ANI1  
B8 HUR300 TABLE ANI1  
C8 HUR300 TABLE ANI1  
D8 HUR300 TABLE ANI1  
E8 HUR300 TABLE ANI1  
F8 HUR300 TABLE ANI1  
G8 HUR300 TABLE ANI1  
H8 HUR300 TABLE ANI1  
I8 HUR300 TABLE ANI1  
J8 HUR300 TABLE ANI1  
K8 HUR300 TABLE ANI1  
L8 HUR300 TABLE ANI1  
M8 HUR300 TABLE ANI1  
N8 HUR300 TABLE ANI1  
O8 HUR300 TABLE ANI1

A12 HUR300 TABLE ANI2  
B12 HUR300 TABLE ANI2  
C12 HUR300 TABLE ANI2  
D12 HUR300 TABLE ANI2  
E12 HUR300 TABLE ANI2  
F12 HUR300 TABLE ANI2  
G12 HUR300 TABLE ANI2  
H12 HUR300 TABLE ANI2  
I12 HUR300 TABLE ANI2  
J12 HUR300 TABLE ANI2  
K12 HUR300 TABLE ANI2  
L12 HUR300 TABLE ANI2  
M12 HUR300 TABLE ANI2  
N12 HUR300 TABLE ANI2  
O12 HUR300 TABLE ANI2

1	2	3	4	5	6	7	8	9	10	11	12	13	14	15	16	17	18	19	20	21	22	23	24	25	26	27	28	29	30	31	32	33	34	35	36	37	38	39	40	41	42	43	44	45	46	47	48	49	50	51	52	53	54	55	56	57	58	59	60	61	62	63	64	65	66	67	68	69	70	71	72	73	74	75	76	77	78	79	80	81	82	83	84	85	86	87	88	89	90	91	92	93	94	95	96	97	98	99	100	101	102	103	104	105	106	107	108	109	110	111	112	113	114	115	116	117	118	119	120	121	122	123	124	125	126	127	128	129	130	131	132	133	134	135	136	137	138	139	140	141	142	143	144	145	146	147	148	149	150	151	152	153	154	155	156	157	158	159	160	161	162	163	164	165	166	167	168	169	170	171	172	173	174	175	176	177	178	179	180	181	182	183	184	185	186	187	188	189	190	191	192	193	194	195	196	197	198	199	200	201	202	203	204	205	206	207	208	209	210	211	212	213	214	215	216	217	218	219	220	221	222	223	224	225	226	227	228	229	230	231	232	233	234	235	236	237	238	239	240	241	242	243	244	245	246	247	248	249	250	251	252	253	254	255	256	257	258	259	260	261	262	263	264	265	266	267	268	269	270	271	272	273	274	275	276	277	278	279	280	281	282	283	284	285	286	287	288	289	290	291	292	293	294	295	296	297	298	299	300
---	---	---	---	---	---	---	---	---	----	----	----	----	----	----	----	----	----	----	----	----	----	----	----	----	----	----	----	----	----	----	----	----	----	----	----	----	----	----	----	----	----	----	----	----	----	----	----	----	----	----	----	----	----	----	----	----	----	----	----	----	----	----	----	----	----	----	----	----	----	----	----	----	----	----	----	----	----	----	----	----	----	----	----	----	----	----	----	----	----	----	----	----	----	----	----	----	----	----	-----	-----	-----	-----	-----	-----	-----	-----	-----	-----	-----	-----	-----	-----	-----	-----	-----	-----	-----	-----	-----	-----	-----	-----	-----	-----	-----	-----	-----	-----	-----	-----	-----	-----	-----	-----	-----	-----	-----	-----	-----	-----	-----	-----	-----	-----	-----	-----	-----	-----	-----	-----	-----	-----	-----	-----	-----	-----	-----	-----	-----	-----	-----	-----	-----	-----	-----	-----	-----	-----	-----	-----	-----	-----	-----	-----	-----	-----	-----	-----	-----	-----	-----	-----	-----	-----	-----	-----	-----	-----	-----	-----	-----	-----	-----	-----	-----	-----	-----	-----	-----	-----	-----	-----	-----	-----	-----	-----	-----	-----	-----	-----	-----	-----	-----	-----	-----	-----	-----	-----	-----	-----	-----	-----	-----	-----	-----	-----	-----	-----	-----	-----	-----	-----	-----	-----	-----	-----	-----	-----	-----	-----	-----	-----	-----	-----	-----	-----	-----	-----	-----	-----	-----	-----	-----	-----	-----	-----	-----	-----	-----	-----	-----	-----	-----	-----	-----	-----	-----	-----	-----	-----	-----	-----	-----	-----	-----	-----	-----	-----	-----	-----	-----	-----	-----	-----	-----	-----	-----	-----	-----	-----	-----	-----	-----	-----	-----	-----	-----	-----	-----

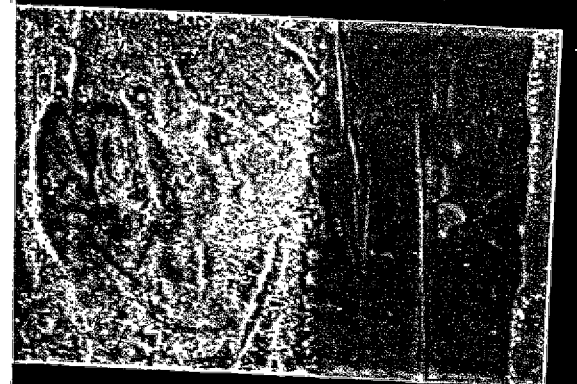
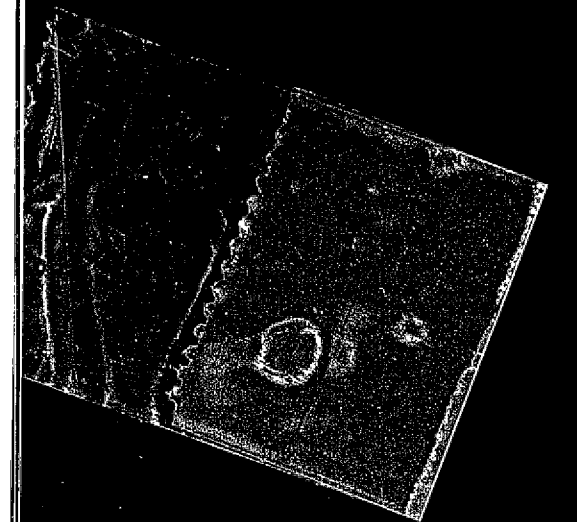

1  
2  
3  
4  
5  
6  
7  
8  
9  
10  
11  
12  
13  
14  
15  
16  
17  
18  
19  
20  
21  
22  
23  
24  
25  
26  
27  
28  
29  
30  
31  
32  
33  
34  
35  
36  
37  
38  
39  
40  
41  
42  
43  
44  
45  
46  
47  
48  
49  
50  
51  
52  
53  
54  
55  
56  
57  
58  
59  
60  
61  
62  
63  
64  
65  
66  
67  
68  
69  
70  
71  
72  
73  
74  
75  
76  
77  
78  
79  
80  
81  
82  
83  
84  
85  
86  
87  
88  
89  
90  
91  
92  
93  
94  
95  
96  
97  
98  
99  
100